Weather:
Clear and Cold
Details on Page 5

Victoria Daily Times

The Home Paper
TELEPHONE 2-3131
Circulation (to 8 p.m.)____2-3131
Classified (to 8 p.m.)_____2-3131
NIGHT
Night Editor (to 11 p.m.)__2-3135

VOL. 124, No. 13 • VICTORIA, B.C., WEDNESDAY, JANUARY 16, 1957—36 PAGES • PRICE: 10 CENTS SATURDAY, 14 CENTS

MORE FUN THAN THE JUNGLE

Jambe, a five-year-old Orangutan at Jungleland, an animal compound at Thousand Oaks, Calif., is having more fun than a jungleful of monkeys as he rides a coin-operated mechanical elephant at the Jungleland. The big ape was excited enough when trainers put him on the idle elephant's back, but when they put a coin in the slot and the elephant began to jump and buck—yipee!—(AP wirephoto)

Gas Hike Hinted Crude Oil Up

CALGARY (CP) — Imperial Oil Ltd. today announced an increase of 18 cents a barrel in the well-head price it will pay for western light crude oils.

The new prices reflect recent advances in the United States.

Because of the current exchange premium on the Canadian dollar, the announcemeent said, the increase is less than the American increases.

American increases, announced by various companies since Jan. 3, were about 25 cents a barrel and have been followed by one-cent-a-gallon increases in gasoline in many states.

What effect the Imperial Oil increase will have on Canadian retail prices of oil products—such as gasoline and fuel oil—in not known yet.

PRAYER FOR TODAY

Almighty God, who dost hold us to account for the use of our time and energies, grant that we may ever be good stewards of Thy grace. When the day ends, may we have Thy approval and hear Thy "well done"; through Jesus Christ, our Lord. Amen.

FIVE-DAY STAY PLANNED

Esquimalt Ships Reach Hawaii

(Special to The Times)

ABOARD HMCS ONTARIO —A three-ship training squadron from Esquimalt dropped anchor off Hilo, capital of Hawaii, at 10 a.m. today.

It was the first port-of-call on a four month cruise which started Jan. 7.

HMC ships Ontario, Jonquiere and Stettler were greeted by two boat-loads of civic dignitaries, who went aboard the cruiser to extend official greetings.

It was the end of the first 2,800-mile leg of a voyage which will cover 18,500 miles before the ships return to Esquimalt May 3.

The squadron will lie at anchor off Hilo for five days before proceeding to Pearl Harbor, then to Guam, and finally to far eastern ports.

MARILYN BELL TO JOIN POLIO FOUNDATION?

TORONTO (BUP) — The Toronto Telegram reported today that swimming star Marilyn Bell of Toronto may give up her studies at McGill University in Montreal, to take a job with the Canadian Foundation for Poliomyelitis.

Miss Bell, who achieved fame by being the only person to swim Lake Ontario, the English Channel and the Strait of Juan de Fuca, enrolled at McGill last fall for a five-year degree course in physical and occupational therapy.

TCA Probing Wreck Sighted In Washington

Chance It Could Be Lost TCA Airliner

VANCOUVER (CP)—Two planes were directed to fly over a mountain in Washington State today to check on the reported wreckage of a plane which an Anacortes, Wash. woman said she has seen on the mountainside.

RCAF officials here said there is a possibility it may be a Trans-Canada Air Lines plane missing since Dec. 9 with 62 persons aboard.

The RCAF search and rescue at Sea Island said a plane was to be sent from here later today and a United States Coast Guard plane would also investigate.

Mrs. Emil Sundman of Anacortes, in northwestern Washington, said she and her husband "saw a big silver object with red trim on it."

"We spotted it when the light flashed on it Sunday. Other people confirmed it through binoculars. It was on a big mountain just south of Concrete."

RCAF Search Continues

(See Also Page 3)

VANCOUVER (CP)—Five aircraft are searching mountainous terrain around Squamish today for two airmen missing since two RCAF T-33 jet trainers crashed Sunday.

$4 PRICE HIKE IN NEWSPRINT BY B.C. FIRM

An increase of $4 a ton in newsprint was announced today by Powell River Sales Company.

M. J. Foley, company president, said the increase will take effect March 1, 1957, and will increase the base price in New York to $134 a ton.

Powell River is the fourth Canadian paper company to announce newsprint price boosts recently.

OTTAWA (CP) — Justice Minister Garson said today there will be no anti-combines investigation of the $4-a-ton boost on Canadian newsprint announced during the last week or two by four Canadian firms.

RATED 'GREATEST CONDUCTOR'

Arturo Toscanini Dies, World-Famed Musician

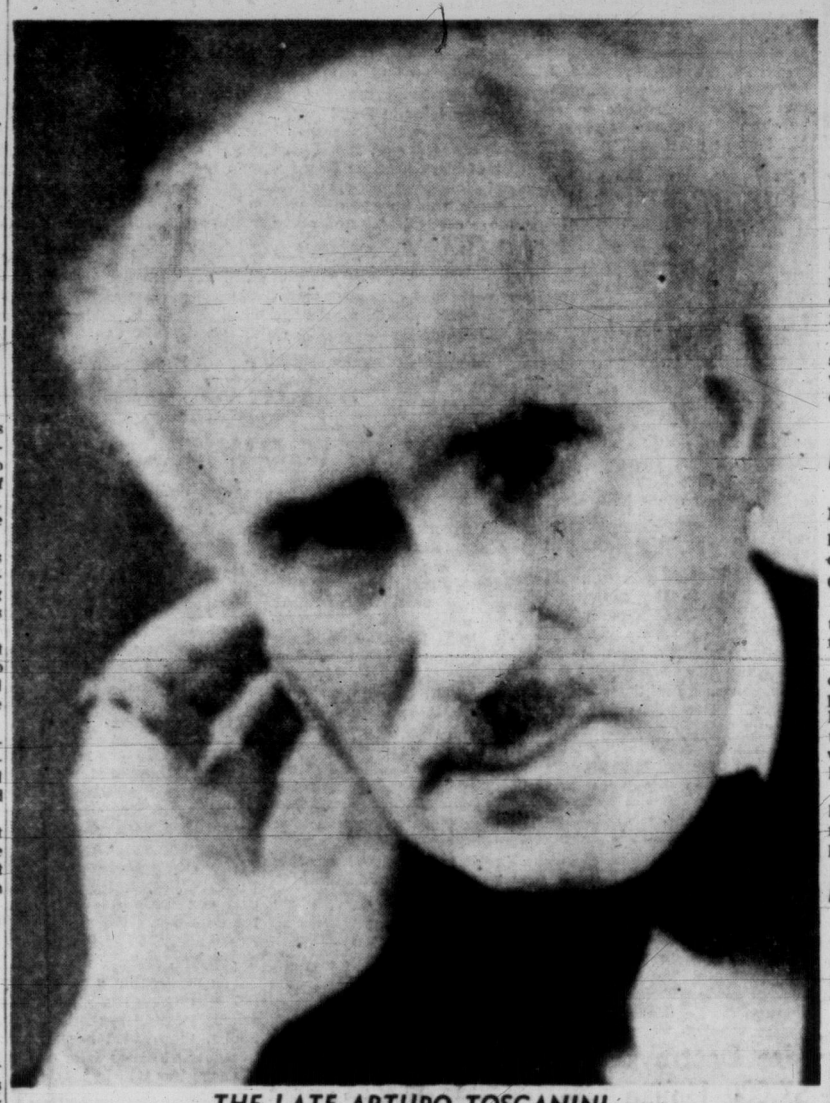

THE LATE ARTURO TOSCANINI

Maestro's Career Spanned 70 Years

NEW YORK (AP)—Arturo Toscanini, a poor Italian boy who became one of the world's foremost orchestra conductors, died in his sleep today. He was 89.

Death occurred at his home in Riverdale, the Bronx. His son, Walter, said the famous maestro had suffered a stroke on New Year's Day and had not fully recovered from it.

Toscanini's brilliant career spanned 70 years and won him virtually every honor the musical world has to offer.

He had already scored great success before he came to the United States in 1908. In America he swept on to the heights.

For seven seasons he conducted at the Metropolitan Opera during the era of such never-to-be-forgotten artists as Caruso, Melba and Scotti. But a disagreement, never explained, caused him to quit the Met in 1915, never to return.

Radio Brought Him Close to Public

Subsequently, he directed the New York Philharmonic Symphony and the National Broadcasting Company Symphony Orchestra.

The latter brought him closer to the North American public than any of his other endeavors.

Toscanini conducted his last concert with the NBC Symphony Orchestra at Carnegie Hall April 4, 1954. But neither the capacity audience nor those who heard the program on radio knew it was his farewell.

His retirement was made known after the concert by the release of letters exchanged previously between Toscanini and David Sarnoff, chairman of the board of the Radio Corp. of America. This was in accord with the maestro's wish that news of his retirement should be withheld until after his final appearance with the orchestra which he had led for 17 years.

His last concert was an all-Wagner program. As he stepped off the podium, as the last chord of Die Meistersinger overture sounded, his baton slipped from his hand. A member of the orchestra picked it up and handed it to him.

Then Toscanini slowly walked off. He was applauded for many minutes by the audience.

Toscanini did not return.

Fate Made Him a Conductor

Toscanini, known as a severe taskmaster and a perfectionist in his direction, was hailed by many as "the greatest living conductor."

But his path to success was not an easy one. Although he surmounted the obstacles of poverty to win musical recognition at the beginning, it was a whim of fate that made him a conductor.

Born to a poor tailor and his wife in Parma, Italy, music beckoned to the young Toscanini at an age when most boys are occupied only by the games and diversions of childhood.

At nine he entered a conservatory at Parma. He was graduated in piano and cello, winning honors in composition.

However, he did not pursue composition because he felt that "whatever I composed would fall below the standard I set for myself."

The strange twist of fate that brought him to the podium to stay occurred in 1886 when Toscanini was just 19.

He had taken a job with a touring opera company headed for South America.

There in Rio de Janeiro, the Brazilian conductor got into a quarrel with some of the Italian artists before a performance of Verdi's opera, Aida.

The Brazilian audience hissed the orchestra's Italian conductor off the stage when he sought to take over the baton. The orchestra's chorus master met the same fate. Confusion reigned.

Toscanini, then a cellist, arrived late—slipping into his usual chair unnoticed.

Women in the company's chorus became greatly worried, for fear they would be stranded far away from home. One spied the tardy Toscanini and set up a cry: "He will save us! He knows all the operas by heart!"

Fellow musicians, snatching at the last straw, handed Toscanini a baton. He went to work in the masterly fashion, so well known later in his career, and the audience, jeering and laughing over what they expected to be a fiasco, shortly subsided to rapt attention.

The conductor married Carla Di Martini in 1897. She died in 1951. They had four children, one of whom died in childhood.

His son, Walter, handled his father's affairs. A daughter, Wally, became the Countess of Castelbarco, and the other, Wanda, the wife of Vladimir Horowitz, the noted pianist.

Eisenhower Wants $2 Billion Boost in U.S. Defence Budget

WASHINGTON (AP)—President Eisenhower today proposed to Congress a budget for next year calling for an increase of more than $2,000,000,000 in military spending and a record peacetime outlay of $71,800,000,000 in federal funds.

Eisenhower said his budget for the fiscal year beginning next July 1 is balanced and provides for a surplus for the third straight year. But once again he came out against any tax cuts, except for possible relief for small business involving "minimum loss of revenue."

In reference to stepped-up spending for defence, the president said two of the major guide-lines he used in drafting the budget were designed to ensure:

"Peace, justice and freedom for our own and other peoples; and

"Powerful armed forces to deter and, if need be, to defeat aggression."

"I am convinced," he said, "that the defence programs aid funds for their support as recommended in this budget provide a wise and reasonable degree of protection for the nation."

The budget message estimated that $45,300,000,000, or 63 per cent of the entire federal outlay, will be for national security programs. These include $38,031,000,000 for the armed forces, $4,363,000,000 for economic and military foreign aid, and lesser amounts for atomic energy research and development, stockpiling of strategic goods, home civil defence and the U.S. information agency.

Eisenhower forecast continuing boom prosperity with the government collecting a record $73,600,000,000 in revenue in the new fiscal year.

Such income, he said, will permit the administration to ring up a surplus of $1,800,000,000 to be applied toward reduction of the national debt.

BRITAIN CUTS RESERVES; AIR FORCE HARDEST HIT

LONDON (Reuters)—Britain Tuesday night announced slashing cuts in her army, navy and air force reserves.

The heaviest cut was made in the RAF which will disband most of its reserve units including 20 fighter squadrons, air observation posts, some ground forces and nine of 30 fighter control and radar operating units.

The air ministry said this will mean a saving of more than $10,000,000 a year.

At the same time the war office said that about 120,000 draftees who have finished their two years of service will not be called up this year for part-time reserve training.

The navy said it is disbanding its part-time reserve air branch manned by weekend fliers as is the RAF.

Prairies Get Relief From Cold Siege

By THE CANADIAN PRESS

A relief column of warm air swept out of the Arctic and into Western Canada today, boosting the temperature and spirits of marrow-chilled residents.

The mild air lifted a freezing siege which set in last weekend.

The dramatic change in the west was exemplified at Lac la Biche in northeastern Alberta, where the mercury bolted from 20 below at midnight to 23 above at 7.30 a.m. Yellowknife, 620 miles north of Edmonton in the Northwest Territories, enjoyed a happy 20 above today.

Cameron Sides With Liberal Suez Policy; Scores Fulton

OTTAWA (CP) — A CCF member clashed Tuesday with a Progressive Conservative over the Canadian government's Suez policy and joined a Liberal in suggesting some steps toward world government might soon have to be considered.

The busy CCFer in the Commons Throne Speech debate was Colin Cameron, Nanaimo, B.C. He differed with fellow-British Columbian Davie Fulton (PC, Kamloops) over the merits of Canada's attitude toward Britain and France during the Suez crisis in general and certain statements by Prime Minister St. Laurent at last November's special parliamentary session in particular.

But he agreed with Lucien Cardin, parliamentary assistant to External Affairs Minister Pearson that effective co-operation with the rest of the world might eventually cost Canada some of its personal sovereignty.

LUMPED WITH AGGRESSORS

Mr. Fulton said the government apparently has written off the Commonwealth as a force for world peace. Mr. St. Laurent's November speech criticizing "the supermen of Europe" had lumped Britain and France in the same category as Communist aggressors.

The "unsatisfactory record of this government over the years with respect to the British Commonwealth," said Mr. Fulton, culminated in the United Nations General Assembly last fall when the Canadian government sided with Russia and the United States "against our oldest friends, namely France and the United Kingdom."

Mr. Cameron, referring to Mr. Pearson's November speech detailing to the Commons the government's Suez actions, said:

"I think it is only fair to say that on this occasion . . . no intelligent Canadian could really have a quarrel with what he had to tell us."

At another point he said: "It seems to me to be an extraordinary situation that Canadians can stand up in this Parliament and suggest that, because a strain was put upon the relationship within the Commonwealth —not by Canada or by any action of Canada's—we are to blame for that strain."

UN POSITION DIFFICULT

From Mr. Fulton's remarks it was obvious that "in the view of the official opposition there is only one nation in the world which has the right to sovereignty and that is the United Kingdom of Great Britain and Ireland."

Mr. Cardin said the UN is in an intolerable position. If it collapsed "then to my mind it is world suicide."

"The granting of much greater power and much greater authority to the UN could be

Continued on Page 3

UK Studying 'Dramatic Plan' To Exploit Athabasca Oil Sands

LONDON (CP))—The News Chronicle says Prime Minister Harold Macmillan is studying a dramatic plan to exploit the oil in Alberta's oil sands.

In a dispatch from New York, the newspaper says copies of the plan have been sent to Trade Minister Howe of Canada and to Sir Roger Makins, a top-ranking British civil servant. It says the plan was devised by Carroll Wilson, former general manager of the United States Atomic Energy Commission.

Under a streamer headline, Oil Galore in Canada Waiting for Us, The News Chronicle story warns Britain to get her bid in quickly, because "big international oil companies are already moving into the tar sands area in force."

The Wilson plan is said to urge creation of an Anglo-Canadian-American commission to investigate the oil sands. It is also proposed that Britain join in financing a pipeline from the sands to Lake Superior.

INTERNATIONAL ATTENTION is being focussed on Athabasca oil sands 350 miles northeast of Edmonton. Britain is studying plan to exploit the rich sands, and last week the Royalite Oil Co. Ltd. said it will spend $50,000,000 in the next four years in development. Picture shows part of oil sands pit, exposed near pilot plant at Bitumount.

Index to Inside Pages

	Page
Earl of Athlone Dies	2
Sidney Harbor to Be Improved	3
Ailing Senator Will Lose Seat	3
Jury Scores Poorly Sanded Roads	6
Skelton Buries Sorrow, Returns to TV Show	6
Conciliation Seen on Saanich Police Wages	7

Ask The Times	17	Finance	12	Sports	10 and 11
Boyd	10	Home Garden	5	TV With Lee	25
Bridge	24	Island Digest	16	UN Correspond't	5
Classified	24	London Letter	5	Why Grow Old?	20
Comics	22	Penny Saver	18	Women	18, 19, 20
Entertainment	23	Radio	26	Your Horoscope	27

If you don't like this weather, blame it on th' humidity. It sure ain't th' heat.

★ ★ ★

It's a good idea to have a zoo in Victoria. Th' animals will git a lot o' fun watchin' th' antics of us people.

★ ★ ★

Hope Marilyn rings th' Bell in her polio work.

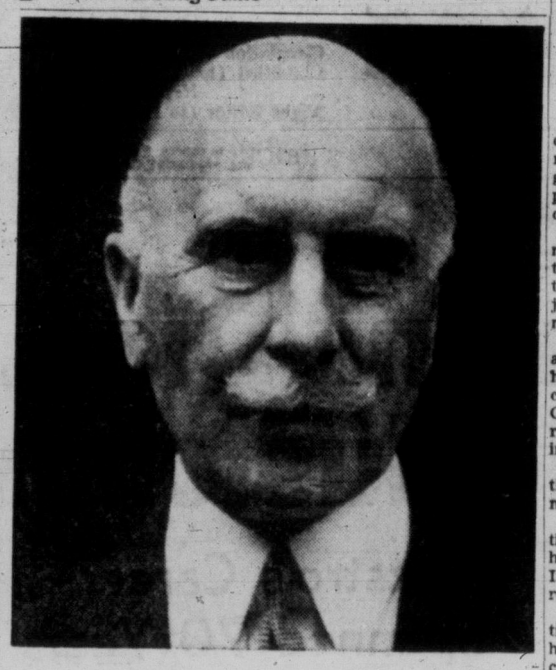

THE EARL OF ATHLONE
. . . Governor-General of Canada during Second World War.

NAMED GOV.-GENERAL TWICE

Queen's Uncle, Athlone, Dies

LONDON (CP)—The Earl of Athlone, a great uncle of Queen Elizabeth and a former governor-general of both Canada and South Africa, died in his London home today. He was 82.

The Queen announced she is observing family mourning one week from today. The funeral will be held Saturday at St. George's Chapel, Windsor. The Queen and members of the Royal Family will attend.

A memorial service will also be held Saturday at St. Mary Abbott's Church in London.

He was appointed governor-general of South Africa in 1923 when the Nationalist party was campaigning for secession from the Commonwealth. His diplomacy did much to win the support of even party extremists and he remained in the post until 1931.

In 1940, on the death of Lord Tweedsmuir, King George VI appointed him governor-general of Canada. His office lasted until 1946.

He was 66 when he reached Canada during the wartime years. But he looked—and was—every inch the soldier.

By that time he was a veteran of three wars. He fought for England in the Matabele War of 1896 in Rhodesia, in the South African War of 1899 and the First World War.

The earl was born in 1874 as Prince Alexander Augustus Frederick William Alfred George of Teck. His father, whose title was German, changed the family name to Cambridge in 1917.

Earldom Will Become Extinct

He was a Knight of the Garter, a Knight Grand Cross of the Bath and a Knight Grand Cross of the Royal Victoria Order.

He was also a fellow of the Royal Society and president of the African Society. His foreign orders included the Grand Cordon of Leopold of Belgium and the Grand Cross of Orange Nassau.

He is survived by his widow, Princess Alice of Albany, a granddaughter of Queen Victoria, and a daughter, Lady May Abel Smith. A son, Viscount Trematon, died in an automobile accident in France in 1928.

As there is no male heir, the earldom becomes extinct.

The earl was the first of Canada's governors-general to be sworn in at Ottawa. Until his time it was the custom for the ceremony to be held at the port of debarkation.

The trip to Canada was shrouded in wartime secrecy. It wasn't until his train had rolled out of Halifax that the public was told a new governor-general had landed to take up his commission.

An odd fact was that it was actually the second time the earl had been selected for the position. He was named governor-general in the summer of 1914 and was preparing to cross the Atlantic when war broke out. He was released from the appointment and entered active service.

This service won him, among other honors, the French Legion of Honor and Croix de Guerre and the Belgian Military Medal.

FOLLOWED COMMONER

His selection for the Canadian appointment was in line with an opinion expressed by Lord Tweedsmuir that because he had been a commoner his successor should be a man high in the aristocracy.

The third close relative of a reigning sovereign to become governor-general, he was sworn in at Ottawa June 21, 1940.

The earl was a keen sportsman, on the playing field and as a hunter. He hunted big game both in Canada and South Africa, bagging a Rocky Mountain goat and a moose in Canada and gaining many trophies during his stay on the African continent.

He was onetime president of the English Football Association and when he came to Canada he became quite a hockey fan, rarely missing important games in Ottawa.

Prompt Niagara Power Action Urged by Ike

WASHINGTON (AP)—President Eisenhower today recommended "prompt action" by Congress to decide how the Niagara power project "can best be developed."

The president took formal notice of the six-year stalemate that has delayed construction of the estimated $525,000,000 project. The recommendation was made in his budget message.

A tug-of-war between public and private power forces has held up the project. A further complication has been action by Congress reserving for itself the right to name the U.S. partner in the international project.

There now are indications that the rival factions are in a mood for compromise.

The Eisenhower recommendation was covered in 19 words in his 25,000-word budget message. In a section devoted to natural resources, the president said:

"I also recommend prompt action by the Congress to decide how the Niagara power project can best be developed."

'Comrade Falls' —E. E. Winch Laid to Rest

VANCOUVER (CP) — Ernie Winch's funeral service was held Tuesday with a simple moving tribute — "A comrade falls, the ranks close up, the fight goes on . . ."

The funeral could have summarized the life of the 77-year-old MLA which ended last Friday.

His political friends came to pay tribute to the grand old man of the B.C. CCF party and his political opponents including Premier Bennett were there in strength.

There was no minister at the service. Two friends, Mrs. Dorothy Steeves and Grant McNeil, concluded the service with an excerpt from Mr. Winch's last letter to his wife and family.

The letter said: "My epitaph. Not a ladder from earth to Heaven; not as a witness to any creed; but simple service, simply given to his own kind in their common need."

Cremation followed, his ashes to be scattered to the winds of the province "he loved and served so long," including 23 years in the Legislature.

Fire Destroys $7,000 House

NANAIMO (CP) — Fire destroyed a three-bedroom house here Tuesday night, causing more than $7,000 damage.

The house was unoccupied. Owner Felix Kopalinski was in Port Alberni and his wife was visiting neighbors at time of the fire.

Harewood volunteer fire chief Len Clarke said cause of the blaze appeared to be an overheated furnace which had been installed on Monday.

FUNERAL NOTICE
An Emergent Communication of St. Andrew's Lodge, A.F. & A.M., No. 49, B.C.R. will be held in the Masonic Temple, 650 Fisgard St. on Thursday, January 17th, 1957, at the hour of 1 o'clock p.m. for the purpose of attending the funeral of our Late Brother Edward Rushton.
Visiting Brethren are cordially invited to attend.
By order of the Worshipful Master.
J. T. CLARK, P.M., Secretary.

Reserve Lifted On Iron Ore At Graham Is.

To pave the way for a steel industry in British Columbia, the Provincial Cabinet has lifted a reserve on exploration for iron ore in the black sands of Graham Island in the Queen Charlottes, Mines Minister Kenneth Kiernan said today.

"Figures I have now indicate there are literally billions of tons of black sand in the northeast corner of Graham Island," Mr. Kiernan said. "We have therefore decided to open up exploration in this field with the idea of paving the way for a steel industry in B.C."

Last October the government placed a reserve on 250 square miles of black sand on Graham Island following reports that the sands contain quantities of iron ore concentrates and other minerals.

He estimated that exports of iron ore from B.C. over the last four years has exceeded 4,000,000 tons concentrate, most of it going to Japan.

RALPH CAMPNEY
. . . to officiate

CAPT. HAROLD GROOS
. . . commands new carrier

HMCS Bonaventure Joins RCN Thursday

BELFAST (CP) — Defence Minister Ralph Campney and high-ranking officers of the Royal Canadian Navy arrived here today by RCAF transport to officiate at the commissioning Thursday of HMCS Bonaventure—Canada's new 19,900-ton aircraft carrier.

Campney and Rear Admiral H. S. Rayner, chief of navy personnel, Ottawa, and Rear Admiral R. E. S. Bidwell, flag officer, Atlantic Coast, Halifax, reached Nutts Corner airfield near this Northern Ireland shipbuilding centre after an overnight flight from Ottawa via Gander, Nfld.

Others aboard the C-5 from 412 Transport Squadron were Mrs. Campney, Maj.-Gen. F. F. Worthington, Canada's civil defence co-ordinator who is en route to a meeting in London; Commodore P. W. Earl, naval officer in charge of the Montreal area; Cmdr. T. H. Crone, director of service conditions and welfare for the RCN, and J. C. Rutledge, director of shipbuilding for the department of defence production, Ottawa.

VICTORIA COMMANDER

The Bonaventure, a $25,000,000 addition to Canada's anti-submarine force, was built at the Harland and Wolff Shipyards here and will sail under the command of Capt. Harold V. Groos of Victoria.

After Thursday's ceremony, the carrier will undergo trials with her crew, flown here from Canada, in United Kingdom waters and later will be based in Halifax.

Those present at the commissioning ceremony will include Norman Robertson, Canadian high commissioner in London, and Mrs. Robertson; Lord Brookeborough, prime minister of Northern Ireland, and Vice-Admiral H. D. DeWolf, Canadian chief of the naval staff.

Doctor's Gifts Came From Widow's Son

EASTBOURNE, Eng. (AP)—A defence lawyer for Dr. John Bodkin Adams, accused of drugging a wealthy widow patient to death, won an admission in court today that the society physician had practically nothing to gain under her will.

The Rolls Royce car and the chest of silver which the doctor got from the estate of 81-year-old Mrs. Edith Morrell, the court was told actually were inherited by her son who then gave them as gifts to the physician.

The defence also brought out that Mrs. Morrell, in the many wills she had prepared, had continually insisted she be cremated after her death.

The prosecution contends that Dr. Adams murdered Mrs. Morrell in November, 1950, for "greed of profit."

ASHES SCATTERED

Afterwards, her body was cremated and the ashes scattered over the English Channel.

Besides the murder charge, Dr. Adams is accused of violations of the Cremation Act.

Major witness in today's session—third day of the pre-trial hearing of the murder charge against Dr. Adams—was Herbert Sogno, the lawyer who drew up Mrs. Morrell's constantly changing wills.

Under cross-examination by defence counsel Geoffrey Lawrence, Sogno agreed that a number of other persons had a lot more to gain under Mrs. Morrell's will and that Dr. Adams' share was actually an oak chest full of silver.

NO CAR

The Rolls Royce and an Elizabeth court cupboard which Dr. Adams also received from Mrs. Morrell's estate, the lawyer agreed, had been given to him later by her son, Calud Morrell.

The terms of Mrs. Morrell's will, the lawyer testified, were that the Rolls Royce car and the cupboard were to go to Dr. Adams only if her son had died before her.

The prosecution's case is that Dr. Adams enslaved Mrs. Morrell by turning her into a drug addict, then killed her with an overdose of drugs after she had changed her will in his favor.

FEELING SLUGGISH because of irregularity?
CHEW
FEEN-A-MINT

A modern medicinal laxative in chewing form, FEEN-A-MINT is pleasant to chew and gentle in its action, gentle enough for little children.

FEEN-A-MINT is a safe, dependable and thorough laxative and has a delicious candy-coating — refreshingly flavoured with mint. Why feel sluggish in the mornings? Or off-color, headachy and miserable anytime, because you need a laxative? Get FEEN-A-MINT at your druggist today and feel fine again.

FAMOUS CHEWING LAXATIVE
3-54

. . . CAMERON

Continued from Page 1

interpreted as a step toward world government.

"Perhaps the time has not yet come to take such a step, and yet perhaps the time is rapidly approaching when such a step will have to be taken."

MUST BE REVIEWED

On this matter, Mr. Cameron said the question of sovereignty—"as to just how far any people are to be allowed to conduct their affairs without regard to the rest of the world"—will have to be reviewed.

Some rethinking was needed "as to the possibility of relinquishing certain aspects of our sovereignty to a greater degree." Consideration also would have to be given to the possible value of giving "some world authority" control of oil, food and uranium surpluses to be directed throughout the world where they are needed.

Mr. Fulton said Mr. Pearson and Health Minister Martin in speeches Monday had praised the Commonwealth.

But not all their "honey words" could remove "the unfortunate, indeed the disastrous, impression" created by the government's conduct and words last November.

Making clear that two major election issues for his party will be Parliament's status and the Liberal government attitude to the Commonwealth, Mr. Fulton said government actions in the defence production and pipeline debates in the last two years reduced parliament supremacy "nearly to the point of no return."

Mr. Cameron said that as for Mr. St. Laurent's remarks about the supermen of Europe, "all history supports that statement.

"The sooner we of the Caucasian races remember that the last 300 years carry an almost unbroken history of pillage, rapine, bloody suppression of all non-European people with whom we came in contact, the sooner we will be prepared to live at peace with the human race. . . .

"The peoples of Asia and of Africa have not forgotten. An attitude of humility with regard to the deplorable record of our ancestors and indeed of some of our contemporaries of the European races would be in order today."

Don't Neglect Slipping
FALSE TEETH
Do false teeth drop, slip or wobble when you talk, eat, laugh or sneeze? Don't be annoyed and embarrassed by such handicaps. FASTEETH, an alkaline (non-acid) powder to sprinkle on your plates, keeps false teeth more firmly set. Gives confident feeling of security and added comfort. No gummy, gooey, pasty taste or feeling. Get FASTEETH today at any drug counter.

THURSDAY MEETINGS

Victoria Rotary: Empress Hotel, 12.10 p.m. A. George Rodgers, administrator of Rest Haven Hospital, will tell of a "Dramatic Rescue From a Japanese Prisoner of War Camp."

St. Andrews & Caledonian Society: Knights of Pythias Hall, 8 p.m. Travel films of Scotland will be shown and the "Twilight Singers" will perform.

Oak Bay Kiwanis: Oak Bay Beach Hotel, 6.15 p.m. Mrs. Norma Macdonald will speak on the "Royal Wedding in Monaco," illustrated by colored pictures.

Army, Navy and Air Force Veterans, unit 12: 1001 Wharf Street, annual general meeting at 8 p.m.

Y's Men's Club: YMCA, 6.30 p.m.

Victoria Kinsmen: Pacific Club, 6.30 p.m.

Victoria Optimists: Pacific Club, noon.

"ARE YOU IN IT TOO?"

"What do you mean Sam?"

"Well Mr. Jones, I see you are reading the Star Weekly with the BIG $50,000 'Know Canada' contest."

"You guessed right Sam. At our house we think the 'Know Canada' contest is a lot of fun—Betty and Bobby hope to win enough for new bicycles."

"Mr. Jones, at my place my wife and children are so busy with those picture puzzles I have to make my own meals. You know, I think I'll have to get in the game, too. First prize is $10,000 and that's really worth a try."

"I'd say the Star Weekly 'Know Canada' contest is the best yet Sam. Good luck to us both."

Star Weekly "KNOW CANADA" Contest

McCALL BROS
The Floral Funeral Chapel
Understanding service that meets your wishes in every detail of tradition, denomination and cost.
1400 Vancouver Street 4-2012

GAS is fast
GAS is economical
GAS is automatic

(Now gas ranges have automatic time and temperature controls on both oven and top burners. See them at your dealer's.)

B. C. ELECTRIC

Your National Employment Office Manager will welcome your call for men and women now, while the labor market is slack. The number in Victoria is 4-8094.

He'll love you for starting his day right with a CLOROX-clean shirt!

You get a CLEANER WASH with CLOROX...
whiter...brighter...sanitary, too!

OF COURSE a man is prouder of a Clorox-clean shirt! Clorox makes whites *whiter*, fast colors *brighter*...and Clorox removes stains and odors, too! And, most important, his shirts, shorts, *all* the things you launder with Clorox are *hygienically cleaner*, safer for health...for Clorox is one of the world's great disinfectants! So use Clorox *every time* you launder white and color-fast cotton and linen and white 100% nylon, rayon, *Dacron, Orlon* and *Dynel*. See directions on the label.

You can give your family the health-protecting benefits of Clorox every time you use Clorox in kitchen and bathroom cleaning. For Clorox not only removes stains and deodorizes, it *disinfects*. See label directions for dozens of ways Clorox can help make your home brighter, fresher, safer!

Every time you use CLOROX you protect family health!

IN PARLIAMENT

Social Security Hike Urged by Liberal MPs

(From Times News Services)

A series of Liberals have been speaking up in the House asking their government to extend the twin cornerstones of its social security program: Old-age pensions and family allowances.

The frequency of the demands from government supporters, in what is generally conceded to be a pre-election session, has raised speculation that the government may take some such action—or promise it—before the election expected in June.

Reinforcing that speculation is the likelihood that Finance Minister Harris will have a budget surplus of possibly some $300,000,000 by the March 31 end of the fiscal year.

No such increases were mentioned in the government's throne speech. And Health Minister Martin, who administers such payments, confined himself in a speech Monday to a report on his reecnt tour of South and Southeast Asia.

Joseph Fontaine (L-St. Hyacinthe-Bagot) said Tuesday an increase in the $40 monthly pension, paid to all 70 and over, would be a good thing. Even better would be to start paying it at age 65.

Lionel Bertrand (L-Terrebonne) appealed for removal of the means test from pensions to the blind.

TORY MEMBER 'BURIES' SOCREDS

OTTAWA (CP)—A Progressive Conservative Commons member, apparently stung by a Social Credit prophecy of hard times for the Conservatives in the West, made his own prediction Tuesday night.

Hayden Stanton of Leeds, Ont., prophesied in the Commons that no Social Credit member will be elected east of the Alberta border.

And every Social Credit candidate east of Manitoba, he said, will lose his $200 election deposit.

All 15 Social Credit members now in the Commons are from Alberta and British Columbia.

COL Increase Basis for Arguments

Opposition members also have been vocal on the issue.

A. M. Nicholson (CCF-Mackenzie) advocated a doubling in family allowances and in pensions for the aged, blind and totally disabled.

J. Wilfried Dufresne (PC, Quebec West) said the old age pension and family allowance should be increased.

Main basis for all the arguments has been the increase in living costs and decline in the dollar's purchasing value since the programs were started.

Ambrose Holowach (SC, Edmonton East) said his party supports the CCF motion of non-confidence against the government on which the House will vote late today. The motion criticizes the government for not announcing legislation to implement its hospital insurance proposals.

Mr. Holowach also called for a complete review of taxation policies. He said heavy federal taxes make it impossible for people to save, paralyze initiative and encourage instalment buying and consumer debt.

B.C. Senator Raps Probe Approval

A recommendation by the Gordon economic commission that a larger share of Canada's climbing road costs be borne by motorists and truckers was vigorously opposed by British Columbia's new senators.

Senator Sydney J. Smith, Kamloops, garageman, told the Senate that motorists and truck operators already are bearing more than a fair share of the Canadian tax load.

The Liberal senator, named to the upper House Jan. 4 by Prime Minister St. Laurent, said the "motor industry is truly the keystone in Canada's economic structure.

"So let us be very careful that we do not kill the goose that is laying our golden eggs."

Senator Smith's objections are similar to those voiced by the Canadian Trucking Associations. The CTA, representing some 7,000 truckers, said in a statement Sunday that it is paying its fair share of highway costs and will resist the Gordon commission's suggestion that motor vehicle owners' share be increased.

Senator Smith said the Canadian motorist and trucker already are making a substantial contribution to the public purse through taxes and fees at every level of government.

Provincial revenues from motor vehicle registration fees and gasoline taxes now were about $350,000,000 annually. The federal government was collecting about $175,000,000 a struction of the road as part of a broad improvement in the Yukon road system which he year in sales and excise taxes on motor vehicles and additional sums through the federal sales tax on gasoline and petroleum products.

★ ★ ★

Construction of an all-weather road from the Yukon interior to the Arctic coast at the mouth of the Mackenzie River in the neighboring Northwest Territories was proposed by the Yukon's only representative in the Commons.

Liberal James Aubrey Simmons said the road would provide dependable, low-cost transportation for supplying the radar warning line in the western Arctic.

It would reduce living costs in the region around Aklavik, at the Mackenzie delta. And it would open up an area in northern Yukon where valuable mineral and oil deposits were likely to be found.

Mr. Simmons proposed consaid is necessary for the opening up of the area.

An article in the January issue of Esquire magazine claiming that French Canada has no culture or cuisine, and attacking large Quebec families, came under the irate fire of a French-speaking member.

Guy Rouleau (L, Montreal Dollard) said that when he began to read the article by Gerald Kersh he thought the writer must have been playing a gag or making up a caricature of French-Canada.

"If it is a gag, it is in bad taste, and if it is a caricature it is a very bad one, because it has no similarity with those it wants to show up."

PILOT-RESCUE PRINCIPLALS

Photo at left shows FO Ray Martin, swathed in bandages, one of two RCAF fliers rescued from Squamish area following collision of two training jets and explosion of his plane, relating his experience to LAC Dutch Franks, his paratroop rescuer. Above photo shows paratroopers LAC George Raymond (left) and Sgt. G. E. (Ted) Braeder, who got hung up in tree while parachuting to rescue FO Bernard MacCormick, other pilot saved. Raymond and Braedner were forced to remain on mountainside overnight. Two men in second plane are still missing.—(AP wirephoto)

Secrecy Marks Chou's Arrival At Budapest

BUDAPEST (Reuters)—Premier Chou En-lai of Communist China arrived here by air from Warsaw today for talks with leaders of Hungary's Russian-backed regime. A veil of secrecy fell over his movements and other details of the visit.

The Chinese leader headed a 25-man delegation for a one-day visit and was greeted by Premier Janos Kadar and other Hungarian Communist leaders at snow-covered Toekoel military airfield, 10 miles southwest of Budapest.

Western reporters were not given permission to attend the welcoming ceremony.

News of the plane's arrival was released two hours after it reached here.

Early today, militiamen with machine-guns were posted at crossroads in the centre of ravished Budapest but there were no other signs of any special security measures.

Some western observers thought that part of Chou's talks with Hungarian officials would take place at a government country house some distance from the city.

The official Hungarian Communist party newspaper Nepszabadsag said the Chinese and Hungarian negotiations are part of a "serious discussion" among Communist states.

The newspaper related today's meetings to the earlier talks between the Soviet government and party leaders of other Communist countries, who pledged support for Kadar's government.

PLANE CRASH SURVIVOR'S STORY

'I Felt a Bump ... Could See Hands Peel ... It Was Skin'

VANCOUVER — FO Bernard MacCormack, 21, first officer with Trans-Canada Air Lines, and navigator of one of the two ill-fated RCAF jets in Sunday's mid-air crash near Squamish in which both planes were destroyed and two fliers are still missing Tuesday told his own story of the crash.

Swathed in bandages, he spoke from a Vancouver hospital bed.

"We had been flying for about 1¼ hours on ground-controlled interceptions when the mishap occurred.

"We finished the interceptions and were doing a loop," he said.

"I guess the other plane followed us.

"We just came over the top of the loop on our backs when I felt a bump, like an explosion.

"The next thing I knew flames were coming up from the floor above me—we were still upside down. I tried to reach the ejector lever, but the flames burned my hands. The lever is by the arm rests, but I just couldn't get at it."

He blew the plane's canopy and "I gave a lunge then and was thrown clear."

"At first it seemed like I was a spiral of flames, but I guess it was me that was spiraling and the plane flaming. I didn't open the chute right away because I figured the plane was still around.

"On the way down I only saw the other parachute and that's why at first I figured it had been an explosion. There should have been more chutes if it was a collision."

SKIN PEELED OFF

"At one point as I descended in my parachute, I could see my hands peeling and the wind whipping stuff off them. I guess it was skin."

MacCormack, who is suffering from facial and hand burns, is described by hospital authorities as being in "fairly good condition."

Tuesday, John Martin, the other survivor of the crash, contradicted RCAF officials' belief that the two jets collided.

The 24-year-old pilot of the plane in which MacCormack was the navigator, said: "As far as I am concerned there was no mid-air crash." He made the statement from his hospital bed at Squamish, where he was being treated for minor face and hand burns. "The plane caught fire," he said.

Turbulent weather over Brandywine Mountain near Squamish, stalled the search for the missing jet and its two occupants.

Three RCAF aircraft from nearby Sea Island search and rescue squadron circled the area early Tuesday but were forced back to their base within a short time.

Two air force officers, meanwhile, were to proceed during the day to a point 18 miles north of Squamish to try to reach the wreckage of one of the two jets, located after Sunday's crash near the Pacific Great Eastern Railway right-of-way.

Missing are Flt.-Lieut. Burton H. Patkau, 27, and FO Roderick L. Atkins, both of Vancouver.

Latoria Road Water System Incorporated

The B.C. cabinet Wednesday approved incorporation of the Western Latoria Road Waterworks District, a co-operative water supply system not much larger than its name.

The WLRWD is comprised of 13 families who have repaired an old wooden pipeline once used to supply an army installation in the war years.

They bought it from the federal government for $1 and now will buy water from Greater Victoria Water District. Each homeowner pays $10 for a share. Water rates will be based on gross consumption.

Temporary chairman of the water district is Douglas T. Richards, 60 Latoria Road.

meeting soon will be called to elect trustees. Three will be named, one serving to 1960, one until 1959 and one until 1958, to be determined by order of balloting.

PACIFIC DOMINION

The two main islands of New Zealand were visited and charted by Captain Cook in 1769.

Sidney Harbor To Be Improved

Survey Completed, Says Fairey; Breakwater Requested by Pearkes

The federal department of public works has just finished a complete survey of harbor facilities at Sidney with a view to improving them, Dr. F. T. Fairey, Liberal MP for Victoria, notified the Times from Ottawa today.

Dr. Fairey's statement came close on the heels of a speech Monday in the Commons by Major-General G. R. Pearkes, VC, MP for Esquimalt-Saanich, that cabinet ministers have "done nothing about a problem which concerns the whole economy of Vancouver Island."

General Pearkes called for improved harbor facilities with the aim of establishing a fast ferry service between Vancouver and Sidney.

DOUBLE

He said the number of passengers coming to Sidney from the state of Washington has doubled in the last three years, "yet the service between the southern portion of Vancouver Island and the mainland is extremely poor."

He added: "If the harbor (at Sidney) were developed it would be quite possible for vessels plying out of Vancouver to land their passengers at Sidney and they would then have to drive rather less than 20 miles to Victoria, thus saving a round trip of 200 miles."

BREAKWATER NEEDED

General Pearkes said some form of breakwater was needed in order to make the harbor suitable for all-year service.

Recommendations, he said, were made as long ago as 1930 that a breakwater be constructed at Sidney.

General Pearkes also called for abolition of the 10 per cent sales tax on cut flowers, stating that flowers are part of the general economy of Vancouver Island.

"They should be regarded as an agricultural crop, not as a manufactured article to be taxed," he said.

FIRST TIME IN 42 YEARS

Ailing Senator Will Lose Seat For Missing Last Two Sessions

OTTAWA (CP)—A Senate committee will meet Thursday to determine whether Liberal Senator Joseph James Duffus of Ontario failed to attend the last two sessions of Parliament, which would automatically make his seat vacant.

First step in declaring the seat vacant was taken in the Upper House Tuesday night when Senate clerk J. F. MacNeill reported that the 80-year-old senator from Peterborough, Ont., had not attended the 1956 session from Jan. 10 to Aug. 14 and the reecnt special session from Nov. 26 to 29. He is ill in hospital in Peterborough.

Solicitor-General Macdonald, government leader in the Upper House, said the British North America Act stipulates that any Senate seat must be declared vacant if the sitting member fails to attend two consecutive sessions of Parliament. There is no provision in the constitution to enable a senator to hold his seat on compassionate grounds.

Mr. MacNeill said it is the duty of the clerk to report to the House any cases where senators have not been in attendance for two straight sessions. If the senate found the report to be correct in fact, the "senator in case is out automatically under the law—the constitution."

The report submitted by Mr. MacNeill will be considered by the committee on orders and customs of the Senate and the privileges of Parliament. The committee's job is to report to the House whether the report is correct in fact.

A Senate official said Senator Duffus can appear before the committee or the Senate to oppose the action. However, he said the only valid opposition he could give would be that he did attend and there was an error in the attendance record.

The official said the process of declaring the seat vacant likely would take place about Jan. 24.

"VERY ILL"

Senator Duffus' wife said in Peterborough that her husband became ill about a year ago. Reported suffering from a heart ailment, he has been in hospital in Peterborough for the last 11 weeks.

Mrs. Duffus said her husband is "very ill" and has no idea that his seat is to be declared vacant.

"I would not dare tell him," she said. "He is too sick."

There have been several occasions in which a Senate seat was declared vacant because the sitting member did not attend two consecutive parliamentary sessions. The last was in 1915 when the seat held by Senator James F. Robertson of Prince Edward Island was declared vacant.

Senator Duffus was appointed to the Senate in 1940 after serving as a member of the Commons for Peterborough since 1935.

Senator Thomas Reid (L, British Columbia) said the special session of Parliament lasted only four days. This showed how the attendance rule in the constitution operated against a member.

However, Senator Macdonald said the rule is in the BNA Act and could not be changed by the Senate.

60 MILES AWAY

Qualicum Couple Saw Jets Collide

Two Qualicum Beach residents saw the crash of two T-33 Silver Star jet trainers of the RCAF near Squamish Sunday afternoon, it was learned today.

Mr. and Mrs. Ewart Sanders were admiring their view of the Coast Range from Qualicum Crescent, on the highway at Qualicum Beach, when they saw a dark, smoke-like mass appear against the sky above the mountain peaks.

The mass then appeared to plummet to earth, leaving a dark trail.

In its wake appeared two microscopic dots that floated to the ground, presumably the parachutes of two survivors, who were clearly visible as they reflected the sun's light.

Time was about 3.30 p.m. Mr. and Mrs. Sanders said the distance between them and the crash was about 60 miles, and that the air was crystal clear.

ONE HOUR VALET 1720 DOUGLAS 2-5314
SUITS CLEANED IN 1 HR. $1.25

A Post exclusive
What Ike Will Do!
Will Ike change America's attitude toward Red China?
Is he planning to groom Richard Nixon for the 1960 presidential nomination?
What will be his position concerning Congress—and Old Guard Republicans such as Senators McCarthy and Jenner?
How will he handle the school problem, civil rights, the teenage vote issue, Taft-Hartley?
In this week's Saturday Evening Post, Robert J. Donovan, author of "Eisenhower: The Inside Story"—the highly controversial book whose confidential *and accurate* information created a congressional furor—predicts what the President will do, and tells you why to expect a "new" Eisenhower this term! Don't miss *What Ike Will Do.*
IN ALL, *7 articles, 4 stories, 2 serials, many cartoons.*
Get your copy today!
The Saturday Evening POST January 19, 1957 - 15c
A CURTIS MAGAZINE

January Clearance SALE
Final Clearance
DRAPERY SURPLUS STOCK
36-inch PRINTS and MARQUISETTES, a fine big choice, regular to 89c yd. SPECIAL, TO CLEAR 29c yd.
1½-yard Sample Lengths of various Fabrics, reg. to 6.95 per yd. JANUARY CLEARANCE SPECIAL only 98c ea.
DAVID WHITEHEAD Textured PRINTS in fast colors! Reg. to 2.50 per yd. Great JANUARY CLEARANCE SPECIAL at 89c yd.
48 and 45-inch BOUCLE CASEMENT CLOTH, in white, ivory, ecru, gold, turquoise or brown. Reg. 1.95 and 2.95 yd. CLEARANCE 89c yd.
Free Parking
Free Delivery
Phone 2-5111
And remember, there are BARGAINS GALORE on every floor!
Standard FURNITURE DRIVE OF VICTORIA

FAST RELIEF FROM DISCOMFORT OF COLDS
When you have a cold you want relief from the pain and discomfort and you want it fast ... That's Aspirin! A tablet starts disintegrating almost the instant you take it — starts to relieve that pain almost instantly!
Always Ask For ASPIRIN A PRODUCT OF BAYER

JANUARY CLEARANCE SALE CONTINUES
Special Reductions on all
• COATS
• SUITS
• DRESSES
PLUME SHOP Ltd.
1740 Douglas St.

North Star PRESENTS
"THREE GUESSES"
• THURSDAYS | CBUT-TV 6:30 p.m.
PACIFIC MEAT CO. LTD. 100% B.C. OWNED

COATS - SUITS
DRESSES - FURS
In Mallek's Great January Sale
NEW GROUPS — NEW PRICES — NEW WONDERFUL REDUCTIONS!
Every day sees added savings in this great event . . . fresh values in a clearance everyone is talking of.
BUDGET TERMS AT NO EXTRA COST
Mallek's 1212 Douglas 2-8151

Victoria Daily Times

THE HOME PAPER — Established 1884

Published every afternoon except Sunday by The Times Publishers Limited, 2631 Douglas Street, Victoria, B.C. The Times is a member of the Audit Bureau of Circulation; The Canadian Daily Newspaper Publishers Association; the Inter-American Press Association; the International Press Institute, and of The Canadian Press, which is exclusively entitled to reprint the local news published herein, and whose report may not be used without permission. Rights reserved on special dispatches and features. Authorized as Second Class Mail, Post Office Department, Ottawa.

STUART KEATE, Publisher — BRUCE HUTCHISON, Editor

The Squeeze Begins

THE LUMBER INDUSTRY OF British Columbia apparently is the first sector of the Canadian economy to feel the end results of inflation. Probably it will not be the last.

Some eighty per cent of British Columbia's lumber is sold in the world market where Canada has no control of prices, where it must meet competition from other countries. Now this competition is hardening at the moment when the cost of delivering our lumber abroad is rising sharply.

After the Suez episode dislocated the world's shipping, ocean freight rates rose and now stand at an extraordinary level. They form a part of the price that we must ask for our lumber. Railway rates within Canada also are up. Our American lumber market has contracted.

The result is a new squeeze on a substantial part of our lumber industry. It is true that some of the giant companies that bought forests years ago at low prices are able to meet these new conditions without serious difficulty. All the smaller operators, buying logs at their present high price, are in immediate difficulties and some of the weaker companies are expected to close their mills before the year's end.

This process is simple and familiar. After a lush period, when they could sell any quantity of lumber at almost any price, some sections of the lumber industry find that they are in danger of pricing themselves out of the world market.

But their fixed costs of production, raised by the Canadian inflation, especially by the inflation of wages, are not easily reduced. Prices, therefore, cannot be easily adjusted to meet foreign competition. And still higher production costs are threatened by the demands of the labor unions for higher wages next summer.

Those who see no great danger in the inflationary cycle argue that rising prices in Canada can easily be covered by rising wages with no harm to anyone—except, of course, the owners of fixed investments, the pensioners and the savers.

In theory we could raise our prices and wages to any height if Canada were a self-contained economy and did not depend on world markets. In fact, we depend for a quarter of the nation's income on exports, and some industries, like British Columbia lumber, depend on exports for most of their business. Thus if our price level rises faster than that of our customers, if we inflate faster than they, we are in immediate trouble.

So far most of our economy has escaped that trouble. Our exports are at an all-time high. But the inflationary cycle does not operate uniformly. It is bound to hit first the industries mostly dependent on world prices. That is why our lumber industry, with its inflated costs, is now feeling the bite.

Diefenbaker Holds His Fire

IN THE COMPLETE HANSARD version, Mr. Diefenbaker's opening parliamentary speech as leader of the Oppositioin is disappointing. Newspaper readers across the nation may have wondered why that speech was given so little space in the news columns. The reason—obvious, when you read Hansard—is that the speech contained no news.

As usual, Mr. Diefenbaker was effective in the use of adjectives and in the art of denigration. He produced many well-rounded phrases to describe the failures and the follies of the Government. He was long on oratory but short on facts.

The facts that the public had expected to hear from Mr. Diefenbaker related to his party's newly-defined policy. For reasons of his own Mr. Diefenbaker made a very brief speech and, while attacking the Government, proposed no alternative policy.

He must have known that this would disappoint the public which had expected great things from him on a great occasion. But no doubt he was acting, or failing to act, deliberately.

Perhaps he had decided not to commit himself to anything until he had read the Gordon Commission's report. If so, he will find much material in it for his use.

It is hardly too much to say, indeed, that Mr. Diefenbaker could easily forget the contradictory hodgepodge of his party's platform altogether and adopt, with suitable deletions, the findings of a commission established by the Liberal Government.

Britannia in the Skies

IN THE ECONOMIC AND POLITICAL gloom of Britain, one bright star shines. It is the Viscount turbo-propeller airliner.

The Viscount, pride of British postwar aviation design and manufacture, appears to have emerged as the one exportable commodity for which the demand is climbing. It is the trail-blazer in a British aircraft business which challenges designers and manufacturers of all countries.

During the first nine months of 1956, Britain exported $226,202,656 worth of aircraft, 71.5 per cent more than during the similar period the previous year. The U.S. was the big customer, buying $32,200,000 worth, including large orders for Viscounts.

That aircraft scored a major success by its invasion of the North American market, with large sales to Trans-Canada Air Lines and Capital Airlines. The excellent operating record of the craft has been an impressive advertisement for the British industry.

A big brother of the Viscount, the Vickers Vanguard, another turboprop plane, has already been ordered in quantity by T.C.A. Twenty of the aircraft, worth about $67,000,000, are due for delivery and options have been taken on four more.

While the British aircraft industry rises to new and bluer skies, the outlook at ground level may be improving. One British cycle works alone has received an order from the U.S. for a million dollars worth of bicycles.

The mechanical techniques of Britain are far from moribund. The western world appreciates them and will spend dollars to acquire their products.

A Lady's Dressing Room

IN 1841, THE YEAR AFTER postage stamps were invented, there appeared in The London Times a curious advertisement: "A young lady, being desirous of covering her dressing-room with cancelled postage stamps, has so far been encouraged in her wish . . . as to have succeeded in collecting 16,000. These, however, being insufficient, she will be greatly obliged if any good-natured person would assist her in her whimsical project."

Whether the whimsical project succeeded or not the historians do not say. But the pleasant pursuit known as philately had begun.

Last Christmas Eve was a major date in the history of stamp collecting.

In Dartford, Kent, a 16-year-old girl postal clerk discovered a sheet of 240 stamps with no perforations between them. A layman might think the lack of perforations unimportant. To a philatelist this accident in the government printing office was almost priceless.

The sharp-eyed clerk at once realized that she had hit upon a little treasure. She bought the stamps, quite legally, for £2 and then sold them for £40 to Mr. George Lofts, a seasoned collector, who expects to re-sell them for £12,000.

Even in an age of inflation this seems to be something of a record. Economists may wonder why imperfect stamps are worth so much but philatelists are not interested in economics. They are interested in a hobby, a passion, almost a religion of their own.

Dr. Johnson once said that a man could seldom be engaged in anything more innocent than the making of money. Nothing could be more innocent than the collection of stamps which are almost worthless scraps of paper until philately gives them a mystical value.

But Mr. Lofts is operating on sound economic principles. Stamps, like anything else, are worth exactly what the market will pay. And for a scrap of paper which happens to be imperfectly printed the philatelist will indeed pay practically anything.

Washington New Look

OUR POLITICAL FASHION EXPERT REPORTS A STRONG MIDDLE EAST INFLUENCE IN AMERICAN SHOWINGS THIS YEAR

REPORT FROM OTTAWA — By VICTOR MACKIE

No Portfolio for Mr. Gordon

GOVERNMENT members smiled wryly the day after the Gordon Economic Commission's preliminary report was made public, when they read a wire service speculative story that the Toronto chartered accountant would be entering the Cabinet.

Mackie

The Prime Minister has had in mind for some time the appointment of a Cabinet minister from Toronto, before fighting the next election campaign. Mr. Gordon appeared a logical choice. But today Liberals are inclined to agree that any chance he had of being summoned to the Cabinet went out the windows of the privy council chamber the day the advance copies of the report were studied for the first time in the Cabinet. More than one of Mr. St. Laurent's senior colleagues exploded with indignation after reading what the commission was recommending.

Identified

Publicly Mr. Gordon is now identified with policies enunciated in his report, policies that are directly opposed to those being carried out by the present Liberal administration. It would be a liability for the present government to take such a man into the Cabinet. Liberals were arguing in the Government lobby. Several of the proposals outlined in the report were similar to policies advocated by the former Progressive Conservative leader George Drew. One Cabinet minister ruefully commented, "Sections of the report read as though Mr. Gordon had been reading over Mr. Drew's shoulder."

A notable lack of enthusiasm over the report's recommendations among most Liberals at Ottawa appears to be shared by the Prime Minister. He was questioned on the report by Opposition Leader John Diefenbaker. The Prime Minister confessed that he had been "surprised" by sections of the report, particularly the section dealing with wheat.

Economy Changing

Commission Chairman Gordon defended his report in talks with newspapermen, pointing out that the economy of Canada is changing. He and his commission colleagues had been assigned to make a broad examination of the Canadian economy, to survey the directions in which it seems likely to develop over the next 25 years and to discuss some of the problems which Canada may expect to encounter along the way. He said the changes in the economy will require re-examination of some of the basic principles Canadians all took for granted a few years ago.

The situation confronting Canada in the next quarter century demanded the kind of report that was compiled, in the opinion of Mr. Gordon.

"For example," he said referring to the commission's proposals for a re-examination of the Combines Investigation Act, "the way to get costs down is to have fewer people, not more, doing things." Fewer firms could do a more efficient job in production because of their larger share in the market. "It's a new way of looking at things," he said. "If you have too many manufacturers, costs are higher than if you have fewer."

Tariffs

Mr. Gordon has described himself as a Liberal. When he embarked upon the study he had thought, as a Liberal, that the best treatment for tariffs was to reduce them. But as he studied the important role of secondary industries in Canada, he changed his mind.

Mr. Gordon concluded that if there were no tariff walls between Canada and the United States, "the disruption in this country would be extremely serious and many people would be displaced." They would have to find new jobs, if not in Canada, then elsewhere.

Even so the report's section on tariffs, which is bound to arouse critical repercussions in Liberal circles, is "mild" compared to first rough drafts, subsequently altered as the commission argued out ideas that were to be put down permanently in black and white.

Prediction

During his press conference Mr. Gordon contrasted the Canadian situation his group had been required to assess with the discouraging and bleak outlook confronting the Rowell-Sirois commissoin when it made its study 20 years ago. "As far as we can see, there is no major problem facing us of insuperable character that we can't deal with if we want to," he said.

The Royal Commission on Economic Prospects has assumed there will not be another depression of the kind experienced in Canada in the thirties. It conceded that much would depend upon what happened in the United States. If there should be a widespread depression in the U.S. it would spread to Canada.

But the commission said it was not inclined to be unduly pessimistic on that score. It expects there will be many ups and downs in the level of economic activity in Canada over the next 25 years but no major depression.

Conflict

On a number of major issues the findings of the commission were contrary to existing government policy. This fact has been gleefully noted by members of the Opposition in Parliament. They intend in the future weeks of this current session to point out for the benefit of the Government front benches where the Royal Commissioners differ from the Cabinet on important economic issues.

The Government for its part would probably be just as happy to file and forget the report. But much will be heard of it as the weeks roll by, bringing the members of Parliament closer and closer to the day the voters go to the polls in a general election.

DENNIS THE MENACE

From Our Files

Jan. 16, 1897 — Joseph Grismer and Phoebe Davis, supported by their excellent company, will be the attraction at the Victoria Theatre Jan. 25 and 26, when they will put on the great London and New York hit, "Humanity."

Jan. 16, 1917 — A chartered institute of members of the engineering profession is being formed in B.C. Already fifty have enrolled.

Jan. 16, 1937 — Canada invested $29,317,773 in her 16 national parks up to March 31, 1936, it was shown in a report to the Commons yesterday afternoon. The most expensive was Banff National Park, which got $12,191,231.

FROM WASHINGTON — By WALTER LIPPMANN

Dulles and the Partnership

AS Anthony Eden goes into retirement, he can take with him the knowledge that his friends are a multitude on both sides of the ocean. For them, the end will not wipe out what went before, those valiant years of the world war era. For them, too, the last word has not been spoken to explain the disaster at Suez, and the time has not yet come for a final judgment. His friends will wish him a good recovery and a quiet mind.

Lippmann

It was Eden's fate to have to do what Churchill once vowed he would never do, to preside over the liquidation of the British imperial position in the Middle East. Had everyone concerned been much wiser and more reasonable than he was, there might have been a happy transition from empire to a new order of things between East and West. It was not to be. There has not been the wisdom in the West, that is to say in London, Paris and Washington, to use what remained of their declining power to propose a new order to replace the old. In the East there has been violence and hatred, resentment and fanaticism, to discourage and to frustrate statesmanship.

Wagered and Lost

The intervention at the Suez Canal seems to have been a last desperate gamble to recover a power and an influence that had in fact already been very nearly lost. What little of power and influence remained was wagered and was lost in the disaster.

There is no denying the fact that the Anglo-American partnership in world affairs has been affected. This partnership really began with Churchill and Roosevelt in the Second World War. Its essence has been consultation and agreement of the highest levels of the two governments in advance of any great decision in foreign affairs. There has always been, certainly for more than a century, the British-American connection. This has meant that in case of war the interests of the two countries would cause them to be on the same side. But the partnership which Churchill and Roosevelt established is a comparatively new thing in British-American relations.

This partnership has been, if not dissolved, then at the very least suspended in the Suez affair. The American complaint is that we were not consulted before the British government began its momentous military action in Egypt. The British complaint is that since the Suez intervention, the American government has refused to consult it about any of its big policies.

Relief by Retirement

The official American view has been that it could never again trust Eden after his failure to consult in October. The corresponding view in England has been that after its experience in negotiating with him over Suez, it could never again trust Dulles. So Washington is relieved that Eden has retired, and London will be relieved when Dulles retires.

The old partnership in its full sense is not, however, a matter of personalities. The partnership is at bottom dependent on common interests and something like parity of power. Thus, even during the Second World War the Churchill-Roosevelt partnership did not really control the war in the Pacific. Since the Second World War, except perhaps at certain critical points in the Korean war, there has been no partnership in East Asia.

It now appears that the partnership is dissolved in the Middle East, what with the collapse of British power and the so-called Eisenhower doctrine.

In Europe, however, there is a deep need of the partnership. And, so I venture to think, it is in the working out of a European policy that the partnership, which is now suspended, will be restored. We must suppose that after the disasters abroad, Britain will draw closer to Western Europe. We can be sure that there will be great peril to Europe and to the world unless Western Europe can come to some kind of settlement with Eastern Europe.

In these great and difficult things, London and Washington cannot go their separate ways.

(Copy'rt 1957, N.Y. Herald Tribune Inc.)

As Our Readers See It

Alien Direction

The article signed "Recherche" in the Times of the 11th inst. omitted one important fact regarding the federal government's policies, e.g., the government permitted a foreigner to come from the United States to direct the recent strike of railway firemen against the railway, and the matter of whether certain premises of the company should be picketed or not was referred to a foreign committee.

It is high time that the unions of Canadian workers were governed by Canadian executives and not by foreigners and that they ceased paying 75 per cent of their dues to the foreign executives over whom they have no control.

How much longer are the people of Canada going to stand for a government which allows the policies of Canadian workers to be controlled from another country? How long are the Canadian people going to passively accept a government that gradually lets their country be absorbed into the ambit of the U.S.A., politically and financially?

SARTOR.

Sneer

If Messrs Johnston and Stewart of the C.C.F. political party, who broadcast through the facilities of the CBU on Friday last, had offered constructive criticism against government administration, regarding old-age pensions, housing and farm policies, etc., and given us an idea of the alternatives they have in mind, it might have made opening their mouths worthwhile. As it was, the way the speakers sneered at our leaders' efforts helped nobody, and the undersigned is one young farming man who would not support such negative-thinking persons.

S. C. W. STOKES.

Swayne Road,
Errington, B.C.

Robbing the Poor

Every little while we hear of another raid on the public purse. I mean the recurring demands of organized labor for increased pay. They are strong enough to get what they ask for, but why don't they realize that the increases are all passed on to the general public, putting up the cost of existence of everybody.

In the old days, when bandits, or just plain thieves, robbed travellers, it was the rich people who were robbed, because only rich people could afford to travel, but now the real victims are the low-income people, mostly people who are too old to work and are therefore unable to strike back.

A FIRST-WAR VETERAN.

Old Readers

For some time I have been endeavoring to locate those old heavy public school readers in use about 1910-1917. Neither our text-book department, nor our libraries appear to list them.

If perchance, this letter is read by someone among your thousands of readers who has preserved one or more of these volumes and would consent to a loan of same for a limited period, I would be delighted to receive a letter to this effect. Of course I would gladly pay postage both ways.

H. G. BAYLISS.

19782 Philips Ave.
R.R. No. 7, Langley, B.C.

Insulting

The London Times' insulting farewell to Sir Anthony Eden can best be understood by consideration of President Eisenhower's farewell to Sir Anthony, wherein he proclaims Eden a dedicated leader in the cause of freedom.

G. SHRAPNEL.

1578 Clive Drive.

A Great Redemptive Force

The spontaneous and most feeling tributes paid to the memory of the late Ernest E. Winch, MLA, from all classes in the community for his humanitarian work illustrate the manner in which he substantially represented the great and growing redemptive forces in our society.

Ernest E. Winch was a revered, personal friend of the writer for more than a quarter of a century. In his inspiring correspondence he often disclosed those things nearest and dearest to him in his philosophy and conduct of life. May I, therefore, quote from his last uplifting message to me? On Sept. 29, 1956, he wrote in part: "In our chosen field—our reward—the opportunity and satisfaction of 'something attempted, something done'." He continues: "I often think of William Morris' poem, 'All for the Cause' and that part:

"Oft, when men and maids are merry,
ere the sunlight leaves the earth,
And they bless the day beloved, all too
short for all their mirth,
Some shall pause awhile and ponder on
the bitter days of old
Ere the toil of strife and battle, overthrew the curse of gold.

"Then 'twixt lips of loved and lover,
solemn thoughts of us shall rise:
We who once were fools and dreamers,
then shall be the brave and wise.
There amidst the world new-builded
shall our earthly deeds abide,
Though our names be all forgotten, and
the tale of how we died . . .

"Life or death then, who shall heed it,
what we gain or what we lose?
Fair flies life amid the struggle and the
cause for each shall choose."

He continues in his letter, "So, carry on. Tomorrow is a new day, and the Future is ours."

The Future envisioned by Ernest E. Winch is a state of society where the Golden Rule shall be incarnated into the very warp and woof of things, and the human wreckage in our institutions, and elsewhere, only a poignant memory in the Light and Life of the Good Society in being.

There is no doubt in my mind the effect of his life work will give impetus to the great redemptive forces in the community to create the values of a higher citizenship unfettered by disquieting social phenomena.

WALTER H. KIRCHNER,
Secretary, Canadian Combat Veterans' Association, Vancouver, B.C.

His Brother's Keeper

As a Conservative I would like to take this opportunity to express some measure of tribute to the memory of the late Ernest Edward Winch, CCF member for Burnaby, whose recent death caused regret throughout the province, and indeed throughout the nation.

As an observer of politics over the years I have been for a considerable period an admirer of the Winches, father and son, both of whom have contributed a great deal to the welfare of their fellow citizens.

While I could not, of course, agree with them that socialism is the right policy for Canada or British Columbia, nevertheless like so many others I appreciate the fact that they were and are Socialists by conviction and conscientious servants of the people.

I do not suppose that there has been anyone in provincial politics who adopted a more humanitarian role than the late Mr. Winch. Mr. Winch enjoyed the respect, I am sure, and the close personal friendship of members of the other parties, both inside and outside the Legislature, and although he always sat in opposition he was able to do more than his share in alleviating conditions in mental and penal institutions and always he was in every respect his brother's keeper.

Although he belonged to no religious denomination the principles that guided his life were on the highest moral and religious plane.

I would like the privilege in joining in the tribute paid to him.

ROBERT D. HARVEY.

620 View St., Victoria, B.C.

UN CORRESPONDENCE — By CHARLES LYNCH

Canada Back to Size

Having reported several weeks ago that Canada found herself playing the somewhat unfamiliar role of a great power at the height of the Suez crisis, we feel bound to bring things up to date and report that she is playing that role no longer.

Lynch

In fact, as far as the United Nations is concerned, she seems to be acting rather like a maiden aunt who, having had a fling, is lying low until the whole thing blows over.

What she is showing here is not so much contrition as caution. It is as though the shapers of Canadian policy had asked themselves: "What are we doing up here?" And had decided that a descent from the heights was in order.

Whatever the reason, Canada has been very quiet here since her crucial role in the formation of the United Nations Emergency Force and the engineering of a cease-fire in Egypt. Members of the Canadian delegation give the impression they felt Canada had said and done quite enough for one session of the General Assembly. Canada assumed a position in the UNEF matter because there just wasn't anybody else to do it—having done that, she wants to get back to a position of non-prominence in world affairs before people start getting the idea that she should take on other important global chores.

TOO BIG A BITE?

However receptive other nations may be to Canadian initiative, and there is no doubt they are receptive, the caution on Canada's part seems to stem from official unease that the Canadian people might feel the government was biting off more than it could chew. There was also the feeling that Canada has neither the population nor the resources to sustain a position of prominence in world affairs; plus the fact that when such a position is taken, it is only a matter of time until somebody wants to punch you in the nose.

The fact that Canada is so popular with so many nations, it is explained, is precisely because she is so good at minding her own business—if she stops doing that, according to this line of reasoning, she would be subject to the same buffetings as the United States, Britain, France and Russia have come to accept as a matter of course.

The pity about the Canadian pull-back, of course, is precisely that her views are held in such wide esteem. Her voice is a welcome one—not because she raises it so infrequently, but rather because of her geographical location, the freshness of her political, economic and cultural background in a rather tired world, her growing independence of yet familiarity with the views of Britain, the United States and France. This is especially true when the man who speaks for Canada is Hon. Lester B. Pearson.

It would not be an exaggeration to say that Canada, if she does not exercise to the full her opportunity to influence events here at the United Nations, is doing the world a disservice. This is particularly true where the Western group of nations is concerned, for the West finds itself being outmanoeuvred here time and again. No Western voice is listened to more attentively here than that of Canada, when she chooses to raise it.

But it is not being heard. Even in the matter of UNEF, into which Canada inserted herself so decisively early on, she is being cautious; in the related matters of Suez Canal clearance an long-range Middle Eastern settlements, she is making no serious attempts to influence events.

The formation of UNEF was not an end in itself—it was a means to an end. Important discussions are taking place now arising out of the UNEF matter. Yet Hon. Mr. Pearson, chairman of the Canadian delegation to the 11th General Assembly of the UN, has not been in attendance here for weeks. The vice-chairman of the delegation, Hon. Roch Pinard, has not been here since before Christmas.

LONDON LETTER — By WALLACE REYBURN

'Sky' Film Is Tops

LONDON—It is ironic that with all the trouble the movie people have been going to in evolving bigger and wider screens and even more super color that a film shot in simple black and white should be the one that pulled in most cash customers to British cinemas in the past year.

Reyburn

"Reach for the Sky," with Kenneth More as war ace Bader, topped them all at the box office, whether American import or home product. Second was "Trapeze," but the third was also a simple black and white British job — "Private's Progress."

It would seem to make nonsense of the contention that to woo people away from television you must give them something they can't get on their TV sets at home—color on a huge screen. I don't know what the experience has been over on your side, but the feeling here—now backed up by statistics—is that what will pack them in is a good story well told. Given that, the customers have no complaints about lack of color or a wide screen.

Certain types of films naturally benefit by the new techniques. Wide screen color is just the thing for musicals and to make one now in black and white for a small screen would be suicide at the box office. But many a film gains nothing by being dressed up that way. "The Deep Blue Sea," for instance. A tightly-knit drama on the stage, it had skiing scenes in Switzerland dragged into the film to make the most of the wide screen and the shabby little flat that was the focal point of the story couldn't achieve a slummy look in the glory of CinemaScope or Vistavision, or whatever process it was in. The telling of the story was hampered by the grandiose surroundings.

* * *

Likewise with "The Battle of the River Plate," a much more expensive and ambitious treatment of a war story than "Reach for the Sky." The producers were so fascinated by how beautiful a battleship looked steaming along the blue Atlantic on a huge screen that they kept forgetting to get on with the story.

If you haven't seen "Reach for the Sky" yet, I can't recommend it too highly for action, humor and genuine emotion. It's on my list of those I keep going to see again.

WEATHER SYNOPSIS

CITY'S WEATHER RECORD

Sunshine, 1957	33.3 hrs.
Last year	36.8 hrs.
Precip. to date	1.28 ins.
Last year	1.68 ins.

SYNOPSIS—An intense ridge of high pressure bringing record or near record values of atmospheric pressure to B.C. continues to dominate the weather over the province. With this area of high pressure deflecting storms from Alaska to the north and at the same time holding a Pacific system nearly stationary well to the southwest of Vancouver Island, fine weather can be expected to continue through today and Thursday.

Temperatures fell below freezing at nearly all points in the province with most interior points dropping below zero. It will likely be a little colder tonight.

DOMINION PUBLIC WEATHER OFFICE 9 A.M. FORECASTS

Valid until midnight Thursday

Victoria—Clear and cold today and Thursday. Winds northerly 15. Low tonight and high Thursday 25 and 35.

Vancouver - Georgia Strait—Clear and cold today and Thursday. Winds light except northerly 15 down mainland inlets. Low tonight and high Thursday at Vancouver 15 and 35; Nanaimo 10 and 35.

West Coast—Clear and continuing cold today and Thursday. Winds light. Low tonight and high Thursday at Estevan Point 30 and 40.

TEMPERATURES YESTERDAY

	Min.	Max.	Prcp.
Victoria	28	34	--
ONE YEAR AGO			
Victoria	43	46	.02
ACROSS CANADA			
Halifax	—14	3	--
Montreal	—16	—11	--
Ottawa	—21	—17	.01
Toronto	—1	13	.01
Port Arthur	—25	—3	--
Winnipeg	—22	—9	--
Regina	—16	—8	--
Saskatoon	—15	—2	.01
Lethbridge	—9	10	Trace
Calgary	2	18	--
Edmonton	9	11	--
Kamloops	—14	9	--
Penticton	6	17	--
Vancouver	19	37	--
Kimberley	—15	8	--
Prince Rupert	26	39	--
Prince George	—21	3	--
Fort St. John	8	16	--
Whitehorse	—13	—3	--
Seattle	28	37	--
Portland	28	36	--
Chicago	—6	12	--
San Francisco	41	57	--
Los Angeles	49	63	--
N. Westminster	16	34	--

Sunrise, Sunset Thursday

Sunrise 8.00 Sunset 16.49

TIDES AT VICTORIA (Pacific Standard Time)

	High Water				Low Water			
	Time H.M.	Ht. Ft.	Time H.M.	Ht. Ft.	Time H.M.	Ht. Ft.	Time H.M.	Ht. Ft.
16	5.58	9.0	13.24	10.3	8.34	8.5	21.19	1.8
17	6.01	9.0	14.22	9.8	9.30	8.0	22.01	1.9
18	6.29	9.2	15.24	9.2	10.26	7.5	22.42	2.6
19	6.55	9.5	16.30	8.4	11.26	6.9	23.24	3.6
20	7.28	9.7	17.41	7.7			12.31	6.2
21	7.04	9.8	19.10	7.0	0.04	4.7	13.41	5.5
22	7.41	9.9	23.20	6.9	0.41	5.8	14.58	4.8
23	8.18	10.0			1.07	6.8	16.09	4.2
24	8.57	9.9					17.10	3.7
25	9.38	9.8					18.00	3.3
26	10.23	9.7					18.45	3.0

TIDES AT POINT ATKINSON (Pacific Standard Time)

	High Water				Low Water			
	Time H.M.	Ht. Ft.	Time H.M.	Ht. Ft.	Time H.M.	Ht. Ft.	Time H.M.	Ht. Ft.
16	6.21	15.8	16.32	14.2	11.41	10.4	23.38	1.3
17	6.57	16.1	17.31	13.9			12.32	0.5
18	7.33	16.3	18.33	13.4	0.22	1.9	13.22	8.5
19	8.09	16.3	19.38	12.9	1.06	2.8	14.14	7.5
20	8.45	16.1	20.49	12.3	1.50	4.3	15.09	6.6
21	9.21	15.8	22.09	11.9	2.34	5.9	16.06	5.8
22	10.00	15.5	23.42	11.8	3.21	7.8	17.10	5.1
23	10.41	14.7			4.18	9.5	18.11	4.5
24	1.21	12.5	11.25	14.2	5.42	10.9	19.11	4.0
25	2.30	13.0	12.16	13.7	7.22	11.6	20.07	3.6
26	4.07	12.7	13.10	13.3	8.46	11.6	20.55	3.4

SAANICH INLET

To determine tides in Saanich Inlet area: For higher high water deduct 14 minutes; for lower low water deduct 35 minutes; for half-tides (those other than highest and lowest) deduct 32 minutes.

COWICHAN BAY

To determine tides Cowichan Bay area: For higher high water deduct 16 minutes; for lower low water deduct 35 minutes; for half-tides deduct 33 minutes

Early Tax Payment Increases in Saanich

Saanich general revenue fund swelled by $47,800 in the first six business days of the year, thanks to early pre-payment of property taxes by ratepayers.

This is $6,400 more than in the same period a year ago and indicates popularity of the Saanich plan, wherein taxes paid early in the year collect interest at nearly 5 per cent over the nine months prior to the due date.

In the first three months of 1956, Saanich collected $215,000 in tax pre-payments, $155,000 of this in the month of January.

Full interest value of paying early drops the later the tax is paid, which is a reason for slack-off after March.

In comparison, a bank pays 2 per cent per annum on savings accounts.

The municipality benefits by the money by not having to borrow for current expenditures as early as would otherwise be necessary.

The ratepayer benefits by the interest, which is credited toward his tax bill.

All assessment notices have been sent out and taxpayers who object to the figure set for value of their land and improvements in 1956 (on which 1957 tax is based) must appeal by Thursday.

Courts of revision, at which appeals are considered, will be held in Royal Oak Women's Institute Hall, Feb. 4 for residents of school district 63, and Feb. 14 for residents of school district 61, both of which extend into Saanich in both cases at 10 a.m.

Benefit Show For Refugees Friday Night

A benefit concert on behalf of the Canadian Hungarian Relief Fund will be held in Christ Church Cathedral Memorial Hall Friday at 8 p.m.

The concert is arranged and conducted by the Victoria and District Film Council and the Victoria Musicians' Union.

It will be opened by Capt. Charles MacLeod. The audience will hear the Hometowners, an address by Capt. D. J. Proudfoot, and will see several color and black and white films provided by industry and the National Film Board.

MUCH BIGGER

The planet Saturn, considerably flattened at its poles, has a diameter nearly 10 times the size of the earth.

NO NEED TO WEAR A TRUSS FOR RUPTURE

That Binds, Cuts, Gouges, Slips and Does Not Hold

If you must wear a Truss for Rupture, don't miss this. A Post Card, with name and address, will get you FREE, and without obligation, the complete, modernized Rice Plan of Reducible Rupture Control. Now in daily use by thousands who say they never dreamed possible such secure, dependable and comfortable rupture protection. Safely blocks rupture opening, prevents escape, without need for bulky, cumbersome Trusses, tormenting springs or harsh, gouging pad pressure. Regardless of how long ruptured, size, occupation, or trusses you have worn, TRY THIS, and send your Post Card today to W. S. Rice, Inc., Adams, N. Y. Dept.

1236 F.

The Unseen Audience — A WEBSTER CLASSIC

HOME GARDEN — By HILDA BEASTALL

Gardeners Develop Scent for Perfume

The sense of smell was a necessity to primitive existence. An essential in the preservation of life itself, we now use it mainly for pleasure.

Thus we usually refer to perfume, fragrance or scent rather than to odor or smell.

Hilda

Some folks have a keener sense of smell than others, but I firmly believe that the sense may be cultivated and developed, if we will.

The gardener is rare who does not desire fragrance in his garden, yet many pass by those plants whose delightful offering of perfume is of a more etherial quality. They are just not aware that it exists. It is by growing some of the more delicately perfumed plants that we may develop the sense of smell. We will become aware of shades in perfume as in color.

One of the most interesting of sidelines in cultivation of this sense is the awareness of the variance in the smell of a certain flower at different times of the day, and at progressive stages of its life span.

We soon learn there are basic oils which go into the making of what we call perfume, at times one predominates, and later another. It is the blending which gives us what we call a delightful fragrance, yet the predominance of one or the other may be quite unacceptable.

With a sense of smell cultivated and trained, what delights for the gardener may be ahead! The smell of a sweet compost heap, the balsams on the far hill, any good garden soil after rain, or that indefinable odor of the coming rain, all add up to a deeper pleasure in the outdoors.

Windsor near London has been the site of royal residences since William the Conqueror.

"Capital's" the Place to SAVE on all PLUMBING SUPPLIES ★

New Stock on hand at all times

1½" satin chrome sink P. trap	2.75
Complete bath and shower combination unit	16.00
Deck type kitchen sink fixtures	9.25
Wall type kitchen fixtures	10.50
Laundry tray faucets	5.95
Bathroom washbasin taps, each	2.50
Toilet seats, each	6.25
Copper tank balls	35¢

"Capital" is headquarters for all plumbing supplies, both new and used. Bathtubs . . . kitchen and bathroom sinks . . . toilets . . . pipe . . . rads. All guaranteed 100%. All at substantial savings.

PARK FREE - PAY LESS

CAPITAL IRON & METALS LTD.

1832 Store Street

Phones: 4-8441 - 4-2434

DO IT NOW!

You will be acting in your own best interests, and at the same time be helping your community, if you get your repairs, remodelling, interior decoration, maintenance and clean-up work done now. During the winter seasonal lull, qualified workmen are seeking work and waiting to serve you.

Why wait for Spring?

Men and materials are available now. They may be hard to get next summer.

For information call your local

NATIONAL EMPLOYMENT OFFICE

Issued by authority of the Minister of Labour, Canada

SHE BURNED

Flaming Love Only Skin Deep

EL PASO, Tex. (UP)—Nurses at El Paso General Hospital disclosed that a 43-year-old woman got mad at her boy friend and used a flatiron to remove his name that was tattooed on each of her legs.

The woman succeeded in taking off the names, as well as several inches of skin, nurses said.

"You know how it is, honey," she told a nurse. "I just don't love him anymore."

"I don't know how it is, but we treated the burns anyway," the nurse said afterward.

HISTORIC MEETING

The first Parliament of Upper Canada met at Niagara-on-the-Lake, Ont., in September, 1792.

"Enjoy Extra Vitamins and Flavor plus Better Value" Serve Joe's Vegetables from

Joe's Farm Market

1445 HAULTAIN STREET

Prices Effective Thurs., Fri., Sat., Sun.

POTATOES	Local No. 1 Gems, 100-lb. sack	$3.25
POTATOES	Local No. 1 Gems, 10 lbs. for	41¢
PARSNIPS	Excellent flavor, 3 lbs. for	31¢
TURNIPS	King size, each	10¢

Also Other Fresh Fruit and Vegetables at Lowest Prices

JOE'S OPEN 7 DAYS A WEEK

From 9 a.m. to 10 p.m.

And There Is Always Plenty of Parking at His Lot

NEWSPAPER ADVERTISING STIMULATES BUYING

Hot Values for Cold Days IN Eddy's JANUARY Sale

WARM WINTER COMFORT IN THESE SMART COATS

Here they are, a big group that are lined with Milium or inter-lined. Tweeds and imported fabrics in fitted and tailored styles. Some with push-up sleeves, others with cardigan neckline. Values to $39.50 and now $15.00

Other groups of smart coats reduced as low as HALF PRICE

DRESSES

Daytime or evening wear, everything in dressy or tailored styles. Some two-piece and your choice of velvets, taffetas or wools.

¼ TO ½ OFF

ALL-WEATHER COATS

Belted, tailored and longe fitting styles in rain-resistant fabrics.

Values to $32.50 $15.00

Values to $29.95 $10.00

Knitted Suits

By famous makers and in two-piece cardigan and pullover styles.

⅓ OFF

FLANNELETTE PYJAMAS

In dainty prints. Short or long styles. Small, medium and large sizes. Reg. $3.95, for $2.64

SLIPS

In nylon or taffeta. Plain or lace trim. Reg. to $3.95 $1.97

Evening Gowns

Short and long formals in net, lace, taffetas or crystolette. Reg. for $29.50 to $65.00.

⅓ to ½ OFF

SWEATERS

Cardigans and pullovers in a big style range. Reduced to

⅓ to ½ OFF

Winter Underwear

Part wool vests and pants ⅓ Off

SLACKS

Sizes 12 to 20 in all-wool, worsted, flannels. Plain shades and checks. Reg. $7.95 to $19.95.

⅓ to ½ OFF

BARGAINS for the CHILDREN at SALE REDUCTIONS

COATS

A big group of styles and sizes at sensational reductions.

BURBERRYS

Sizes 4 to 14. Reduced up to ½ PRICE

Knitted Toques

1 to 4 years. Special at 69¢

Wool Hats

With novelty braids. Pink, red, aqua and yellow. Reg. $2.59, for $1.79

HANDBAGS

In blacks, brown and tans. Specially grouped to clear. Your choice at $1.00

Warm, Wooly SCARVES

And what a selection 69¢

SOCKS

Knee length, all wool. Sizes 6 to 7½. Reg. 98c, now 50¢

SNOW SUITS

Snug warmth in nylon warp or gabardine. Some with hoods, some 2-piece. Infants to size 6x.

⅓ OFF

Eddy's for WOMEN & CHILDREN

On, over and under Douglas

Appearing on live TV Tuesday night for first time since learning of son's fatal illness Red Skelton clowns with guest star Mickey Rooney.—(AP wirephoto)

A REAL CHAMPION

Red Buries Sorrow In Return to TV Show

By ALINE MOSBY

HOLLYWOOD (UP) — Red Skelton mugged his funniest on his elevision show Tuesday night, but the audience never saw the real drama that took place backstage.

After Red walked off the set, the producer, Cecil Barker, went into the comedian's dressing room and hugged him emotionally.

The comic, obviously tired and under a strain, returned to his live show for the first time since learning his son, Richard, 9, is expected to died sometime this year from leukemia.

Only once did Red let the TV audience know of his heartbreak. At the end of the half-hour program he thanked the 25,000 persons "in behalf of my wife, little Richard and myself" who have written or wired Red.

The boy is home from hospital and is playing as usual. He is not attending school because his parents fear his classmates may say something to upset him.

Little Richard knows he has leukemia because he was watching a local TV newscast that broke the story. But he apparently does not know the ailment is fatal.

"I put up a mental block when I'm here," he told one co-worker.

Red's wife, Georgia, was backstage as usual, laughing and gay. Another hero of the evening was Skelton's guest star, Mickey Rooney. He clowned constantly for two days between rehearsals to keep Red roaring.

Rooney watched Skelton going through a routine on the stage while the audience howled. Mickey said, "The show unfortunately must go on. What else are you gonna do? Red is a champion."

ACROSS THE PROVINCE

2-Death Jury Scores Poorly-Sanded Roads

CASTLEGAR — More adequate road-sanding practices were recommended at an inquest into the Dec. 22 traffic deaths of Mrs. Anne Julie Hardie, Kinnaird, and Mrs. Carolyn Walker, Red Deer, Alta. The two women were killed in a two-car collision. The jury returned a "deaths by misadventure" verdict.

The jury recommended that all road grades and public highways be sanded more consistently and that RCMP notify the highways department foreman when sanding is necessary. The jury also said it felt there is inadequate sanding equipment at the disposal of the highways department foreman in the Castlegar area.

MURDER CASE REMANDED

NELSON — Mrs. Justina Joe of the Tobacco Plains Indian reserve was given a further week's remand when she appeared before stipendiary magistrate William Evans in provincial court Tuesday on a charge of attempted murder. Mrs. Joe's husband, Moses Joe Dennis, was allegedly wounded by a bullet Dec. 1 at their reserve home.

TEEN-AGER GUILTY

VANCOUVER — A teen-age Vancouver girl was found guilty Tuesday of criminal negligence arising from the traffic death Oct. 28 of Frank Sarka, 57. Joan Harriet Lien, 18, was fined $300 or two months and was prohibited from driving before her 22nd birthday in March, 1960.

TWO-YEAR SENTENCE

VANCOUVER—A former Ontario man, Michael Packloff, 30, was sentenced Tuesday to two years in jail after he pleaded guilty to breaking into a downtown sporting goods store Dec. 28 and taking two rifles, 240 rounds of ammunition, $1.67 in pennies and 16 knives.

FELL THROUGH ICE

BURNABY — A 16-year-old Burnaby youth, Jack Sharkey, who fell through thin ice on Burnaby Lake Tuesday, spent an hour in the water before he was rescued by firemen who chopped their way 300 feet to reach him.

FIRST WOMAN PRESIDENT

REVELSTOKE — The Revelstoke board of trade has a woman president for the first time since its incorporation 62 years ago. She is Mrs. Estelle Dickey, widow of Earle Dickey, who was for several years a publicity director for the board.

COCKTAILS IN MARCH

TRAIL — Trail's first public cocktail lounge will be opened early in March. The lounge, at the Crown Point Hotel, will cost an estimated $35,000.

SAANICH REJECTS BID TO PROHIBIT FALCONRY

Saanich Police Chief Bert Pearson said Tuesday night he has received new complaints of persons using falcons for hunting in the municipality.

He asked the police commission to recommend a by-law making the practice illegal.

Commissioners said, however, that the matter had been investigated a year ago and council had found it had no authority to pass such a by-law.

When Stuffed Up Nose

KEEPS YOU AWAKE

Open Your Nose -Rest Again!

Stop tossing and turning on those nights when a stuffed-up nose keeps you from falling asleep. Use Vicks Va-tro-nol Nose Drops! A few drops up each side of your nose, as directed, in package, and . . . your nose opens in seconds. You can *breathe* again! Try it! Open up your nose! Sleep again!

VICKS VA-TRO-NOL NOSE DROPS

Silk Specialists since 1903

Saba Bros Limited

1130 Douglas St. Phone 4-0561

Spring Clearance Sale

All Perfect Nylons

9 o'Clock Special

Limited quantity of nylon hosiery. First quality and irregulars, choose from various gauges, daytime sheers to evening sheers in broken sizes and color ranges. But look at the price — Sabas are offering Thursday.

Clearing for a pair 59¢

Discontinued First Quality Hose

Selected from regular stock. Lovely sheers in broken colours, sizes and various gauges. Clearing for, pair 99¢

3 prs. 2.85

S & P SPECIALS

CHECK THESE PRICES

PARK FREE and SHOP with EASE!

Beef Stew	Puritan, family size, 24-oz. tin	3 for 1.00
Tea Bags	Kadana, 100 bags per pkg.	85¢
Table Dates	California, 8-oz. pkg.	2 for 29¢
Apricots	Lynn Valley, 15-oz. tin	2 for 45¢
Tomatoes	Town House, choice, 20-oz. tin	21¢
Peas	Lynn Valley, 15-oz. tin	2 for 25¢
Fruit Cocktail	Dole's, 20-oz. tin	31¢
English Biscuits	In Fancy Tins	20% OFF!

S. & P. MEAT SPECIALS!!

COTTAGE ROLLS	PRIME RIBS OF BEEF	BEEF SAUSAGE
Swift's Premium Per lb. 59¢	Per lb. 59¢	2 lbs. for 65¢

FREE PARKING 4-7181 DELIVERY SERVICE

Feed Grain GROCERIES Seeds Hardware

Scott and Peden LTD.

510 CORMORANT ST.

Silk Specialists Since 1903

Saba Bros Limited

1130 Douglas St. Phone 4-0564

Values galore from every department await you tomorrow! in Saba's JANUARY CLEARANCE SALE

the sweetest sweaters in sight are usually imported

Cashmeres

get them at SAVINGS now!

Why wait another day to buy the sweater of your dreams, a fabulous Cashmere. At these prices no girl need be without. Fully fashioned in a large range of colors that will blend beautifully with your favorite skirts.

Short-sleeve pullovers— Reg. 18.95 12.95

Long-sleeve pullovers— Reg. 22.95 15.95

Long-sleeve cardigans— Reg. 23.95 18.95

Famous-make Lambswools

Short-sleeve pullovers— Reg. 10.95 7.00

Long-sleeve pullovers— Reg. 11.95 8.00

Fully-fashioned imported Botanys

Short-sleeve pullovers— Reg. 6.95 4.95

Short-sleeve pullovers— Reg. 7.50 5.50

Short-sleeve collar pullovers— Reg. 7.95 5.95

Long-sleeve pullovers— Reg. 7.95 5.95

limited quantity! elegant English wool Stoles

You'll thrill at the wonderful selection of colors in these lacy gossamer-like knits . . . be sure to come early and save! Special 4.95

You can save, save, save on these lovely

Lingerie Clearances

We've combined our stocks of beautiful brand name Lingerie and are now offering them to you at Genuine Clearance Prices . . . you've seen them, you know the quality—come in early Thursday and see what you save!

Beautiful lace-trimmed Crepe Slips, regular 2.95

Wide selection lace-trimmed at hem and bodice, including tailored styles too. Here's value that should thrill any thrifty woman who shops carefully for lovely Lingerie. White and navy. Broken sizes 34 to 40. Special 1.98

Tailored Taffeta Slips, regular to 4.95

Here's value you can't afford to miss. Tailored slips for that smooth perfect fit under sheath dresses. Scalloped hem and bodice trim. Navy and white, sizes 34 to 40. Special 2.98

Dainty Nylon Mesh Briefs, regular 1.95

You'll be glad to choose these dainty styles at this low price. Styled with elasticized leg. In white only. All sizes. A famous make that YOU prefer! 89¢

Save on silken-touch Pretty Sleep Wear

Duplicates of styles in our regular stock . . . sale priced because their maker—a perfectionist—has classed them as irregulars. Flannelette gowns and pyjamas, pretty floral designs on pastel background, tailored and fancy styles. In coral and blue . . . small and large sizes only 2.98 and 3.98

Sensational Repeat Offer!

Luxury Housecoats

each one a real beauty!

each one a spectacular value!

regular 14.95 and 15.95 values

Some of the choicest styles we have EVER had are included in this group! Mostly the popular duster length . . . a few full length . . . in quilted crepes, quilted satins, quilted nylon, gold-print flannelette, wool flannel . . . floral nylon. Each a real beauty . . . a wonderful value even though slight imperfections on some, class all of them irregulars. In sizes 12 to 44. 10.00

Tomorrow's Your Lucky Day

More Terrific Clearance Fabric Values!

Special Group, to Clear

59¢ yard

All widths, all types of cloths, brushed rayons, with the luxury hand of wool, crisp rustling taffetas, sheers, orlon, dress crepes, flannelettes and many others too numerous to mention. Hurry in early at only 59c yard.

36" plain and striped Avondale Chambrays, Reg. 98c yard

Crisp . . . crease-resisting . . . washable! With such worthy qualities it's no wonder these eye-catching cottons never lose their popularity! In complete range of 1957 shades. Sale, yard 69¢

36" plain and striped Avondale Onyx Denims, Reg. 98c and 1.19 yard

Deeper tone denims you'll like for drapes, bedspreads, slip covers, cushions. Wide assortment of plain shades and matching stripes . . . sanforized washable . . . guaranteed to retain their finish. Sale, yard 79¢

36" Printed Cotton Satinette

Smooth and satiny as its name implies, this washable, crease-resisting fabric comes in many floral and clever abstract designs on white, pastel and medium grounds, some with gold printing. An outstanding special! Sale, yard 89¢

45" Rayon-and-Silk Sportsweave

A brand-new sporty slub weave that's a happy blend of rayon-and-silk. Wonderfully washable and crease-resistant, in black, navy, white and 10 new-season shades. At a saving of nearly a dollar a yard. Sale, yard 1.49

36" imported brocaded Satins and Taffetas, Reg. 3.50 and 3.95 yard

Spectacular value at such a low sale price! Exactly what you've always chosen for cocktail dresses, afternoon or bridesmaid fashions . . . in three exclusive European designs . . . many, many pastel and medium shades. Special, yard 1.79

Clearance Woollens

British Pure Wool Tweeds, Reg. to 5.95 yard

What can equal the richness . . . the quality . . . of a British pure-wool Tweed! These come in many wonderful colors . . . all tempting for skirts, suits or jumpers. In 56-inch width. Get yards and yards at this low price. Sale, yard 2.98

Novelty Pure Wool Tweeds, Reg. to 6.95 yard

Now make a handsome new suit . . . a cosy topcoat at very worthwhile savings! You get a choice of weights . . . a choice of many wonderful colors . . . a choice of appealing flecks or stripes. In 56-inch width. Shop EARLY for these! Sale, yard 3.98

54-inch Pure Wool British Coatings

These are the most sensational buy of the sale! All are taken from regular stock and offered as a special bonus buy. You'll find exclusive Irish tweeds, cheviots and luxury-type weaves in this group. Reg. to 10.95 yard. Yard 4.50

Synthetics

Clearance of Exclusive Formal Fabrics

regular to 9.95 yard

- imported brocades
- tapestry weaves
- embroidered satins
- French lame
- printed satins and lames

European weaves that are the favorites of famous couturieres of the world . . . offered at savings that will truly gratify the woman who needs several "formals" to see her through the season. 36 and 48 inches wide, yard 3.98

MORRISON'S USED CAR DEPT. is Overstocked!

and that calls for a REAL

FREE! 1957 LICENCE with every Used Car!

USED CAR SALE

★ HUGE GENUINE REDUCTIONS!

★ HIGHER TRADE-INS THAN EVER!

★ BEST GUARANTEES IN THE BUSINESS!

★ NO MONTHLY PAYMENTS UNTIL MARCH!

Victoria's Busiest Dealer

YATES at QUADRA

Morrison CHEVROLET OLDSMOBILE LTD.

3-1108

JAM, CAKES, CANDIES ALSO?

3rd Sugar Boost Expected Thursday

Sugar prices are expected to take their third increase in a week in most stores Thursday.

Wholesale price per 100-weight increased 46 cents today, a total increase of 90 cents since Friday, and the prices of jam, jelly, candy, cookies and cakes "will be moving up right away," J. B. Hardy, manager of Macdonald's Consolidated, said today.

City stores upped their prices "one cent a pound across the board" this week.

A five-pound bag has been hiked from 55 cents to about 60 cents, and 10 pounds, from 99 cents to $1.19.

Price per 100 pounds Tuesday was $10.95.

Shortage of raw sugar and the Suez crisis have been blamed for the increased prices.

Hm! Wonder why
Dr. Chase's NERVE FOOD
helps so many people say
"My nervous troubles are over!"

When you feel tired, nervous, irritable—little things bother you—worries pile up, that's the time to take Dr. Chase's Nerve Food.
The Vitamin B1 and Blood Building Iron in Dr. Chase's Nerve Food work together to help build up your general health—help you feel relaxed, at ease, able to forget you ever had nervous troubles.
Dr. Chase's Nerve Food helps you have the sound steady nerves that go with good health. Helps you feel in love with life—confident—energetic—ready to enjoy your family, your work, your friends.
The sooner you start, the sooner you may feel the benefits of this all-round tonic. 89¢—Economy size $2.23 saves you 44¢.
DR. CHASE'S NERVE FOOD

15% Wage Boost Requested By Oak Bay Police

A 15 per cent across-the-board wage increase is being asked by the 11-man Oak Bay police force, the same general contract demand as other Greater Victoria police forces.

The police commission has been asked also for a superannuation plan with the employer paying 2½ per cent and the employee 2 per cent, and an additional statutory holiday, in addition to the existing eight statutory holidays.

Salary for first-class constables now is $325 a month.

CITY CHEST COMES CROPPER, PAYS BET WITH COPPER TOPPER—A copper topper, instead of a real hat, has been made for the mayor of Regina and will be forwarded to the prairie city as a reward for beating Victoria to its Community Chest target last fall. Chamber of Commerce ordered the hand-tooled, accurately scaled desk model shown here by Mrs. Molly Jeffries, wife of city silversmith. Chamber hopes other cities will adopt copper topper plan in future. Mayor Scurrah bet hat this city would win.

Conciliation Seen on Saanich Police Salaries

First round in wage talks between Saanich Police Union and the board of police commissioners was held Tuesday night, with indications they may go to conciliation.

While the policemen said their present wage scale is "shockingly inadequate," Reeve Arthur Ash, chairman of the commission, countered that their demands are "totally unrealistic."

"I don't know what the solution is," said Reeve Ash.

Municipal officials are at their "wits end" trying to make ends meet, he said, and the time is coming when other steps must be taken.

GET RCMP

"We might have to ask the RCMP to come in and police the municipality," the reeve said.

The commission also suggested that amalgamation of Greater Victoria police forces might be considered, but union representatives argued that the wage scale for a combined force would be higher than the present rates in Saanich.

The union brief, presented by president Robert Peterson and vice-president Charles Truitt, asks 17½ per cent pay boost for ranks up to and including first-class constables, and a 20 per cent hike for officers and detectives, plus other fringe benefits.

The policemen are seeking a superannuation plan, group life insurance scheme, time-and-a-half for overtime, accumulative sick leave, and clothing and promotional clauses written in the agreement.

$325 MONTHLY

Present rate for a first-class constable in Saanich is $325, compared to $333 in the city of Victoria. Other ranks vary in comparison with the Victoria scale, some higher and others lower.

Commissioner Stanley Eden said he was getting "fed up" with one police force using another to keep wages increasing.

Reeve Ash said the increases would mean an additional $15,000 cost to the municipality.

TORONTO HOPEFUL SHARP

TORONTO—George Chuvalo, 19-year-old Toronto heavyweight hopeful, won his fourth professional fight in five starts Monday night as he knocked out Sid Russell of Washington with a jolting left hook at 1.08 of the first round.

STYLERITE SHOE STORE'S
SHOE SALE
STARTS
MANUFACTURER'S CLEARANCE
BIG $1
BUY ONE PAIR AT REGULAR PRICE
PAY ONLY $1.00 FOR AN EXTRA PAIR

JOE GILMOUR

We are offering you a splendid opportunity to buy fine quality shoes at great savings . . . practically two pairs for the price of one. These are being cleared by well known manufacturers and genuine bargains you will appreciate.

Example:
Regular Price ---------- $8.95
Extra Pair of the Same Value for Only ---------- $1.00
TOTAL PRICE FOR 2 PAIRS OF SHOES -- $9.95

We Assure You of a Perfect Fit!
REMEMBER—HAPPY FEET MAKE HAPPY FACES

STYLERITE SHOE STORE
1404 DOUGLAS, at Johnson — Phone 5-3613

Fast, deep-down relief from
Arthritic and Rheumatic Pain
with the skin-penetrating power of "Deep Heat"

If you suffer from those agonizing arthritic and rheumatic aches and pains . . . if you can't rest comfortably at night, here's welcome relief.
Just massage New Mentholatum Rub on the sore places until absorbed. In 30 seconds this *penetrating* "Deep Heat" action starts bringing you welcome relief. First a warm, soothing glow! Then a comforting ease for aching knee, shoulder, hip, fingers and other painful joints and aching muscles.
New Mentholatum Rub contains a special combination of medicinal ingredients to give *deep* skin-penetrating power. Agonizing pains are soothed, eased, comforted. Greaseless, stainless. Get a tube of New Mentholatum "Deep Heat" Rub today.

New MENTHOLATUM "Deep Heat" RUB

SAANICH QUERIES PUPILS

School Evacuated As Washroom Burns

The cause of a fire which forced 250 pupils to evacuate Frank Hobbs school Tuesday afternoon was being investigated by Saanich Fire Department officials today.

The fire, which caused about $100 damage to a washroom locker, sent smoke pouring through the building.

Flames started in a carton of paper towels and could have been started by a child playing with matches, firemen said.

The students were sent home about 2.30 p.m. after waiting outside the school yard for 30 minutes while firemen were inside.

LIFE NOT WORTH LIVING?
Then wake up the liver!
You know that sour, sunk, constipated feeling? It may be caused by the liver. If your liver doesn't pour out up to two pints of bile a day your food may not digest properly, gas bloats up your stomach and you feel that life's just not worth living. That's when the liver needs mild gentle Carter's Little Liver Pills. These famous vegetable pills help stimulate the flow of liver bile. Soon your digestion starts functioning properly and you feel that happy days are here again! Don't *ever* stay sunk. *Always* keep Carter's Little Liver Pills on hand.

SPECIAL OFFER!

YOU SAVE 5¢
on every package of
LARGE SIZE BREEZE!

When you buy Large Size Breeze detergent you'll find a beautiful Cannon face cloth right inside every package. These fine face cloths come in pastel shades of pink, blue, green or yellow. And remember, for a limited time you save 5¢ on every Large Size Breeze you buy. So put Breeze right at the top of *your* shopping list!

Woodward STORES (Victoria) LTD.
QUALITY... LOW PRICES... PHONE 2-7231

STORE HOURS: 9 a.m. to 5.30 p.m. CLOSED ALL DAY WEDNESDAY

APPLIANCE SPECIALS! FEATURING QUALITY! WITH ECONOMY!

Kelvinator Home Appliance Specials

30-In. Automatic Electric Ranges
A LIMITED QUANTITY AT $258.80
Terms as low as $2.50 per week

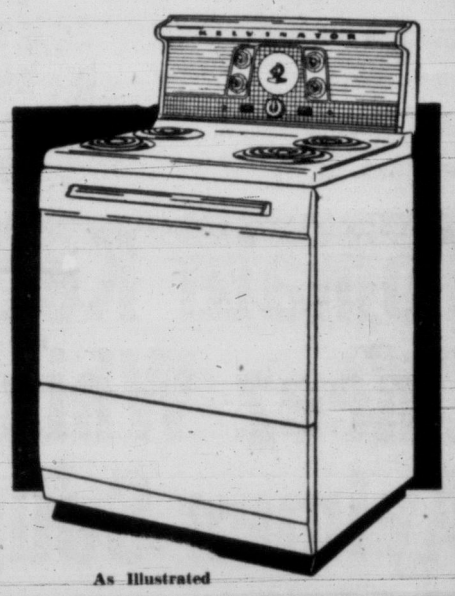

With all these features you will enjoy real cooking comfort.
- Big 24-inch automatic oven
- Full width storage drawer
- 4 quick heating surface elements
- Shielded panel light
- It's a gleaming white porcelain beauty

Woodward's Ranges — As Illustrated

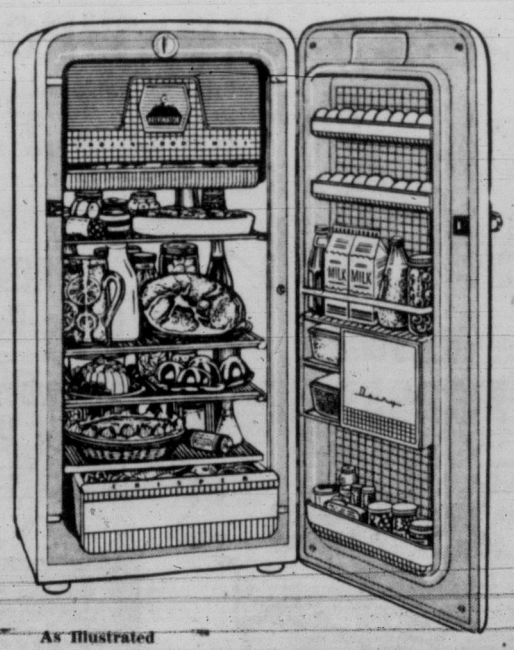

As Illustrated

8 cu. ft. De Luxe Refrigerators
A LIMITED QUANTITY AT $248.80
Terms as low as $2.50 per week

Here are the features that make Kelvinator such an outstanding value.
- Full width 37-pound freezer
- Full width meat tray—holds 19 lbs.
- Full width crisper
- Butter and cheese keepers
- 5-year guarantee

Size 54 inches high, 25 inches wide, 29 inches deep
Woodward's Refrigerators

GETTING IT AT WOODWARD'S IS YOUR BEST GUARANTEE

Safeway Presents an Outstanding Encyclopedia Offer!

NEW Deluxe Edition

UNIVERSAL STANDARD **Encyclopedia**

A Funk & Wagnalls Encyclopedia

9,600 PAGES! 30,000 ARTICLES!
AUTHORITATIVE! COMPLETE!
6,000 ILLUSTRATIONS, Pictures — Drawings — Diagrams, 16 Pages of Full Colour Maps in Volume1
START YOUR SET TODAY!

SEE IT FOR YOURSELF...

Examine the binding, gilt stamping, end-papers, paper and printing—all the insignia of a finely made book—a truly beautiful book made to last and pour forth its treasures year after year;

Here's one of the World's Finest Home Encyclopedias!

For mothers and fathers with children in grade school, high school, or college! For the man and woman in business, or the professions . . .

Be convinced by the book itself. We know you'll agree that such a set at this low price is truly an opportunity of a lifetime.

WORTH $4.00 Vol.

GUARANTEED $100.00 VALUE

To prove to you how fine these valuable books are
SAFEWAY
is offering
Volume #1
For Only
25c

Then - every week thereafter:
A NEW VOLUME EACH WEEK
until your set is complete...
for only **99c** with any purchase

Check these prices and prove to yourself . . . You can save on your total food bill at Safeway!

Choice Apricots	Taste Tells, 15-oz. tin	26c
Crushed Pineapple	Lalani Fancy, 20-oz. tin	29c
Red Pitted Cherries	Honeybird Choice, 15-oz. tin	26c
Apple Juice	Westfaire, Choice Okanagan, 48-oz. tin	35c
Pineapple Juice	Q.T.F., Australian, 20-oz. tin	2 for 25c
Diced Beets	Taste Tells, Choice, 15-oz. tin	2 for 29c
Fancy Spinach	Town House, 15-oz. tin	2 for 31c
Tomatoes	Town House, 28-oz. tin	29c
Swift's Prem	Luncheon Meat, 12-oz. oblong tin	47c
Chuckwagon Dinner	Burns', 15-oz. tin	39c
Oyster Stew	Clover Leaf, 10-oz. tin	27c
Baked Beans	Clark's Oven Crock, 20-oz. jar	29c
Kraft Dinner	A meal in 7 minutes, 7½-oz. package	2 for 29c
Salad Dressing	Nalley's Tang, 24-oz. jar	65c
Cheese Slices	Brookfield, 8-oz. package	35c
Medium Cheese	Ontario Cheddar, lb.	59c
Solo Margarine	Top Quality, 1-lb. package	2 for 65c
Crisco Shortening	For fine baking, 3-lb. tin	$1.19
Peach Pie Filler	Sun-rype, Okanagan, 20-oz. tin	30c
Cake Flour	Swansdown, 35-oz. package	45c
Sunny Boy Cereal	4-lb. package	49c
Kellogg's Corn Flakes	16-oz. package	33c
Instant Mil-Ko	Make up to 12 quarts, 3-lb. package	$1.03
Seedless Raisins	Vinecrest, California, 2-lb. package	44c
Woodbury Soap	3-bath size bars banded.	29c
Pink Vel Detergent	24-oz. tin, Regular 85¢, only	75c
Javex Bleach	64-oz. bottle	45c
S.O.S. Scouring Pads	Package of 10 pads	27c
Husky Dog or Cat Food	15-oz. tin	3 for 29c
Paste Wax	Johnson's, 16-oz. tin	63c
Hard Gloss Wax	Johnson's, Liquid, pint tin	63c
Bon Ami Powder	12-oz. tin	2 for 35c

Tomato Ketchup Heinz, 15-oz. bottle.. **2 for 69c**

Cheez Whiz Kraft Cheese Spread, delicious for cheese sauce, etc., 16-oz. jar **63c**

Aylmer Soup Tomato or Vegetable, 10-oz. tin **4 for 49c**

Prices Effective January 17, 18, 19

RINSO
Detergent, Giant, 6¢ off **81¢**

CAT FOOD
Puss N'Boots, contains Whole Fish, 15-oz. tin **2 for 35¢**

HUNT'S CHOICE QUALITY FOODS
Stock up on these fine foods

Cling Peaches	Choice, Sliced or Halves, 15-oz. tin	2 for 43c
Fruit Cocktail	Choice, 15-oz. tin	2 for 47c
Tomatoes	Choice, 15-oz. tin	2 for 35c
Tomato Juice	Fancy, 48-oz. tin	2 for 61c
Tomato Paste	6-oz. tin	2 for 21c
Tomato Catsup	13-oz. bottle	26c

FANCY SEAFOODS
Packed by the Canadian Fishing Company

Sockeye Salmon	Gold Seal Fancy, 7¾-oz. tin	47c
Cohoe Salmon	Red Seal Fancy, 7¾-oz. tin	40c
Pink Salmon	Pink Seal Fancy, 7¾-oz. tin	28c
B.C. Crabmeat	Gold Seal Fancy, 6-oz. tin	67c
Small Shrimps	Gold Seal Fancy, 4½-oz. tin	49c
Tuna Fish	Gold Seal Fancy White, 7-oz. tin	37c

Royal Instant PUDDINGS
Assorted Flavors
4-oz. package
4 for 39c

Swift's ALLSWEET MARGARINE
1-lb. package
2 for 69c

Bel-Air FROZEN FOODS

Green Peas	12-oz. package	4 for 73c
Strawberries	15-oz. package	37c
Mixed Vegetables	12-oz. package	2 for 41c

McLAREN'S PICKLES

Sweet Mixed	16-oz. jar	39c
Sweet Wafer	16-oz. jar	37c
Corn Relish	16-oz. jar	42c
Stuffed Olives	8-oz. tin	49c

Royal LEMON PIE FILLER
For a real delicious pie
3-oz. package
2 for 27c

Canada SAFEWAY

Enjoy extra savings on quality meats during . . .

SAFEWAY'S BIG BEEF SALE!

It's good news . . . town-wide news . . . when we have a Big Beef Sale like this! It's your chance to buy wonderful Safeway meats at prices even lower than our usual low prices! Come in today for big savings on the best beef in town . . . top quality Government Graded and Inspected. All cuts trimmed before weighing. Fill your freezer for wonderful beef meals ahead.

Chuck Roast	Or Round Bone Roast Beef Grade Red	'A' lb. 42c
Cross Rib Roast Beef	Grade Red	'A' lb. 59c
Rump Roast Beef	First and Second Cuts, Grade Red	'A' lb. 68c
Standing Rib	Roast Beef Grade Red	'A' lb. 67c
Round Steak or Roast	Beef, Grade Red	'A' lb. 69c
Sirloin, T-Bone	Or Club Steak or Roasts Grade Red	'A' lb. 79c
Short Ribs Beef	Grade Red	'A' lb. 29c
Ground Beef	85% Lean, Grade Red	'A' lb. 39c

Shoulder of Lamb — New Zealand, Whole or Half — lb. 27c

Porterhouse Steak or Roast — BEEF, Grade Red — 'A' lb. 89c

Eastern Smoked Fillets — Jumbo size, lb. — 48c

Veal Shoulder Rolls — Swift's Premium, Boneless, lb. — 49c

Additional Grocery Values

T-Mix Biscuits — David's, 16-oz. package — 29c

CAKE MIX — Robin Hood—White, Gold or Chocolate, 15-oz. package — 2 for 61c

Green Peas	Gardenside Standard, 15-oz. tin	4 for 47c
Blended Juice	Blend O'Gold, 48-oz. tin	2 for 65c
Cherry Jam	Empress Pure, 4-lb. tin	99c
Cream Corn	Taste Tells, Choice, 15-oz. tin	2 for 27c
No. 1 Honey	Pride of the Prairies Gold	4-lb. tin $1.05

Edwards
Instant Coffee
100% Pure—Save in 3 ways—Use less, waste less, pay less
4-oz. jar $1.19

David's
Choc-O-Mix Biscuits
Five Chocolate Varieties, 16-oz. package — 39c

Breakfast Gem
Large Eggs
Fraser Valley—Farm Fresh Grade "A" In cartons. Dozen
53c

Bel-Air
Orange Juice
Frozen Concentrated, 6-oz. tin — 4 for 63c

FRESH FRUITS and VEGETABLES

At Safeway you've got loads of vitamin-packed, garden-fresh vegetables to choose from—rushed here direct from country acres. That's true of full-flavored Safeway fruit, too. So, for summertime eating in mid-winter, take home an armful of fresh produce . . . today!

No. 1 Turnips	Local—Serve mashed with lots of butter	lb. 5c
Green Cabbage	Imported, Fresh, Firm Heads	lb. 12c
Snowhite Cauliflower	California—Delicious with cheese sauce	lb. 23c
U.S. Potatoes	No. 1 Gem, in cello bag	10 lbs. 55c
Cooking Onions	Oregon, Mild flavor	lb. 7c
No. 1 Bananas	Golden Ripe	2 lbs. 45c
Rome Beauty Apples	Okanagan Fancy	2 lbs. 29c
Grapefruit	White or Ruby, Florida, Size 80s	2 lbs. 25c
Navel Oranges	Assorted sizes, in cello bag	6 lbs. 85c
Sunkist Lemons	California, lb.	27c
Anjou Pears	Extra Fancy Okanagan	2 lbs. 35c
Head Lettuce	Firm Heads, lb.	25c
Parsnips	California, Serve Candied	2 lbs. 35c
Sweet Potatoes	Imported, Serve Baked	2 lbs. 39c
Danish Squash	Local, lb.	13c
Local Beets	Serve buttered, in cello bag	2 lbs. 21c
Leeks	California, Serve baked, lb.	21c

New Potatoes — Florida — 3 lbs. 29c

APPLES — McIntosh, Extra Fancy — 4 lb. cello bag 69c

CARROTS — Snap-top, Imported — 2 lbs. 25c

We Reserve the Right to Limit Quantities
CANADA SAFEWAY LIMITED

Canada SAFEWAY

Sawchuk's Nerves Give Way; Quits Back-Sliding Bruins

MICKEY'S NO SWELL-HEAD

Mickey Mantle, slugging star of the New York Yankees, shows fame hasn't swelled his head despite great record of last season. Mantle, who hopes salary will swell to $75,000 this year, tries on "Babe Ruth, Sultan of Swat" awarded by the Maryland Professional Baseball Players' Association. Mantle is first winner of the $38,000 diamond and emerald-studded crown. Last season Mickey clouted 53 home runs.—(AP wirephoto)

Double D's, Morrisons Lead Hoop

Drakes, Fuelers Behind in Semis

Dickinson & Dunn and Morrisons are riding in the drivers' seats as the Senior B Men's Basketball League semifinal playofs head toward the second round at Victoria High School Thursday night.

Both clubs scored easy victories as the best-of-three series opened at the Vic High gymnasium Tuesday.

Defending the crown they won last year, the Tiremen eased to a 64-53 triumph over Rose Fuel and Morrisons coasted to 72-60 victory over Drakes.

With sharpshooting Joe Patterson setting the pace, Morrisons surged to a 40-23 halftime lead against Drakes. The losers outscored Morrisons by five points after the intermission but never seriously threatened to pull the decision out of the fire.

LOSING EFFORT

Gary Taylor did his best to keep Drakes in the battle, taking scoring honors for the night with a 24-point effort. Patterson tossed in 20 points and Jake Jacobson helped the winners with 16.

Dickinson and Dunn also hustled to a big first-half lead and was able to coast through the closing exchanges despite a 23-point scoring spree by Paul Clarkson, who dropped 17 shots from the foul strip.

Bill Bamford and playing-coach Norm Baker paced the Double D scoring parade with 16 points each.

Scorers follow:

Rose Fuel: Sleep 12, Clarkson 23, Simpson 3, Rittich 6, Stokes 7, McMeekin 2. Total—53.

Dickinson & Dunn: Baker 16, Bamford 16, Denison 4, Davies 8, Clarkson 8, Tooby 8, Jackson 2, Gilbert 2. Total—64.

Morrisons: Garden 4, Norbury 2, Jacobson 16, Patterson 20, Olmstead 11, McCorkall 12, Bennett 5, Ball 2. Total—72.

Drakes: Turko 16, Hendry 3, Graham 4, Northup 13, Taylor 24. Total—60.

COON-SKIN CAP USED FOR ALL-STARS—BLAKE

MONTREAL (CP)—Coach Toe Blake of Montreal Canadiens and Montreal sports writers chorused their protests over the failure of Jacques Plante to win a place on either of the National Hockey League all-star teams.

"The records show he's the best goalie in the league," said Blake Tuesday, "but apparently no one attached any importance to the record.

"Some of the selectors . . . . must have used the hat-pin method, or drawn the names out of an old coon-skin cap while blindfolded."

"It's impossible to understand," says columnist Bert Souliere of Le Devoir.

SEATTLE WINS AGAIN

Whitney Joins Needy Warriors

Seattle 3, Winnipeg 1
Edmonton 2, Brandon 1

No one can blame the Winnipeg Warriors today if they are awaiting somewhat anxiously the arrival of former Victoria Cougar defenceman Arnott Whitney.

For the Warriors, deep in the cellar of the Western Hockey League's prairie division, lost their 30th game of the season Tuesday night, 3-1, to Seattle Americans. Any promised help now is more than welcome.

At the other end of the prairie circuit, Edmonton Flyers increased their first-place lead over Brandon to seven points by clipping the Regals, 2-1, at Edmonton.

Tuesday, Whitney was recalled from Victoria by the Hershey Bears of the American Hockey League and was loaned forthwith to Winnipeg. After performing for the Cougars last year, Whitney was acquired from Hershey again midway through this season, but failed to jell on the blueline for the Cats.

Warriors will take help from anyone right now. Their home loss Tuesday leaves them just 12 short of the WHL record for losses by one team during the season—42. They have 27 games left to play.

It was the Cougars that picked up this distinction in the 1949-50 season. Earlier this season Warriors lost 14 straight to equal another Cougar record.

EMILE WAS GREAT

Americans, on the first leg of their final prairie tour of the season, received spectacular net-minding from diminutive Emile Francis to register the win. Francis turned aside 29 shots and was robbed of a shutout with less than 30 seconds left in the game.

Eddie Dorohoy, Art Hart and Ray Kinasewich scored for the western division leaders, who are now 11 points ahead of second-place Vancouver Canucks.

For Warriors, it was NHL veteran Billy Mosienko who completed a three-man relay at 19.38 of the third for his 22nd goal of the season.

REGALS JOLTED

At Edmonton, the Regals wavered before 4,500 fans in their effort to close ground on the free-wheeling Flyers.

Bill McCreary opened the scoring for the Flyers with a screen shot at 5.08 of the first. McCreary also set up the winner in the second, passing to Murray Costello, who flipped the puck into the Brandon net from the edge of the crease.

Les Lilley broke through for Brandon at 3.08 of the third, scoring on a breakaway from an Edmonton power play. Brandon goalie Lucien Dechene was pulled with 52 seconds to play and Flyers' Don Poile scored on the open net, only to have the play ruled offside.

RICHMOND, Calif.—Ruben Hernandez, 167, Los Angeles, stopped Johnny Heard, 165, Richmond, 6.

WHL SUMMARIES

	GP	W	L	T	GF	GA	Pts.
WESTERN DIVISION							
Seattle	41	24	13	4	168	125	52
Vancouver	41	18	18	5	116	123	41
New West.	43	18	22	3	119	151	39
VICTORIA	41	16	21	4	119	118	36
EASTERN DIVISION							
Edmonton	43	27	15	1	137	125	55
Brandon	40	23	15	2	128	109	48
Calgary	39	17	21	1	128	126	35
Winnipeg	44	12	30	2	130	168	26

SEATTLE 3, WINNIPEG 1

FIRST PERIOD

1, Seattle, Dorohoy (Senick, Sinclair), 19.39.

Penalties: Price 2.25, Kuzma 7.36, Wright 13.03, Ford 19.38.

SECOND PERIOD

2, Seattle, Hart (Creighton, Lea), 10.13.

3, Seattle, Kinasewich (Fielder, Creighton), 17.11.

Penalties: Lea 4.40, Wilkie 15.58.

THIRD PERIOD

4, Winnipeg, Mosienko (Van Impe, Price), 19.38.

Penalties: Price 11.29, Kortje 14.58.

Stops:

Francis	12	10	7—29
Johnston	8	11	5—24

BRANDON 1, EDMONTON 2

FIRST PERIOD

1, Edmonton, McCreary (Lunde, Strate) 5.08.

Penalties, Bucyk 6.03 and 13.24, Burton 6.03, Hay 8.56 and 19.35, Coflin 13.19.

SECOND PERIOD

2, Edmonton, Costello (McCreary, MacFarland) 3.41.

Penalties: Hillman 11.08 (major), Lynn 11.08 (major), Milford 14.07.

THIRD PERIOD

3, Brandon, Lilley (Bucyk) 3.08.

Penalty: Melnyk 1.10.

Stops:

Dechene	16	12	11—39
Riggin	9	8	6—23

Boston Counters With Lifetime Suspension

From Canadian Press

The shaking hands and nervous stomach that have forced other goaltenders to quit hockey at an early age, apparently have pressured Terry Sawchuk out of the National Hockey League.

Sawchuk, brilliant 26-year-old goal-tender for the Boston Bruins, announced Tuesday that he was quitting the team.

The Bruins announced today that Sawchuk is suspended "for life" for missing today's practice.

The news hit the hockey world today as a sad, if somewhat familiar shock. Sawchuk is not the first tip-top goalie to feel the strain of stopping, not dodging, pucks in the National Hockey League.

The announcement that Sawchuk was quitting Boston, a third-place club largely through his efforts, came Tuesday night, some hours after he was named all-star goalie in mid-season selections.

Three-time winner of the Vezina Trophy, Sawchuk played on three Stanley Cup teams in a glittering career and there were those who said he would play on another this season.

But the goal-tender did not report for practice Tuesday and later visited his coach, Milt Schmidt, at home, where Schmidt was bed-ridden with flu.

EMOTIONAL STRAIN

Sawchuk seems "to be laboring under an emotional strain with something on his mind," said Schmidt.

Sawchuk was in hospital for two weeks during December with a blood infection. He missed seven games and his goaltending spot was filled by 23-year-old Norm Defelice, who now has again been recalled from Hershey Bears to replace Sawchuk.

The strain of NHL goaltending has become increasingly plain in recent years. Gerry McNeil, another top-notch net workman, was benched by the Montreal Canadiens late in the 1953-54 season for emotional fatigue.

"I'm retiring while I still have my health," said McNeil.

DURNAN FORCED OUT

McNeil earlier had replaced Bill Durnan, who retired from Canadiens in the middle of the 1949-50 playoffs with the words "hockey is a nerve-wracking business. I don't want to play until I crack up, so I'm getting out now."

Schmidt said Sawchuk gave no reason for his decision in their interview yesterday. But he said the goalie planned to return to his home in suburban Detroit.

Sawchuk said in earlier interviews that his timing had been off since his return to action. But he had two excellent games in Detroit, the Bruins winning both.

Saturday night the Bruins were beaten by Canadiens in Montreal and Sunday night Cadiens beat them again in Boston. Sawchuk had been considered the key to the Bruins rise this season as NHL contenders. Atop the league for more than a month, the Bruins now have dropped to third place.

MIAMI BEACH, Fla.—Chico Vejar, 158, Stamford, Conn., outpointed Bob Provizzi, 157, Freeland, Pa., 10.

SPORTS

DENNY BOYD
Sports Editor

HE QUIT, TOO

'I Know How Terry Feels' Says McNeil

MONTREAL (BUP)—Gerry McNeil, former National Hockey League goalie with the Montreal Canadiens, said today, "I know just how he feels," when he learned that Terry Sawchuk had quit the Boston Bruins.

Sawchuk, three times Vezina Trophy winner while he was with Detroit, informed Boston coach Milt Schmidt and owner Walter Brown that he was giving up the game and returning home because he was upset with "shaky nerves."

"I can't speak for Terry, of course," said McNeil, who quit himself during the Stanley Cup playoffs against the Chicago Black Hawks in 1953. "But I think I know how he feels."

'ALL NERVED UP'

"It's pretty hard to explain to anyone who has never been in the nets," he said. "Take like me in the playoffs. Seems everything was going bad and there was nothing I could do about it. I was all nerved up and though I think I tried twice as hard things seemed to get worse . . . I felt like I was fighting the world.

"I didn't quit because I was afraid or didn't want to play. In fact I wanted to play but I knew I wasn't doing my share and I felt sorry for the rest of the team," he continued.

McNeil said one reason why goalies suffer more from tension and nerves than any other player was that "we have no way of letting off steam."

"Take those forwards and defencemen. If they make a mistake they can let off steam by going out there the next time and clubbing some guy over the head. But what can we do? Just stand there and take it while the pressure builds up in your mind. You have no way of controlling the game. You just have to stand there and wait for them to shoot at you," he said.

"Just don't be too hard on Terry, or any other goalie," he asked. "Some people think they have an idea of what it's like out there but nobody knows who's never tried it."

Dorohoy Joins Chums In Upper Point Level

Seattle Americans' Guyle Fielder and Ray Kinasewich, dominating the Western Hockey League scoring statistics almost all season, now have another teammate up in the top echelon.

Centreman Eddie Dorohoy fired home four goals and picked up one assist over the weekend, and another goal Tuesday night to vault from sixth place last week to third in the points race.

Fielder, of course, still leads the pack easily with 21 goals and 54 assists for 75 points. Vancouver's Phil Maloney is the only non-American in the top four with 61 points, while Dorohoy is next with 55 points and Kinasewich fourth with 54.

Victoria's Colin Kilburn, knocked out of the top ranks last week, climbed into a tie with Val Fonteyne of Seattle and Norm Johnston of Brandon by picking up an assist in Monday's rout of New Westminster at Memorial Arena. Each has 40 points.

And Wayne Brown, thanks to a four-point effort Monday night, is right behind with 39 points.

Fielder's 54 assists are by far the best in the league, while Maloney, Kinasewich and Sid Finney of Calgary lead in goals with 27 each.

Top 12 scorers and Cougar scoring follows.

	G	A	Pts.
Fielder, Seattle	21	54	75
Maloney, Vancouver	27	34	61
Dorohoy, Seattle	19	36	55
Kinasewich, Seattle	27	27	54
Finney, Calgary	27	25	52
Wylie, Vancouver	11	34	45
Senick, Seattle	21	23	44
Mosienko, Winnipeg	22	21	43
Manson, Brandon	19	22	41
Kilburn, Victoria	20	20	40
Fonteyne, Seattle	17	23	40
Johnson, Brandon	11	29	40
Brown, Victoria	20	19	39
Anderson, Victoria	17	20	37
Macauley, Victoria	14	22	36
Carmichael, Victoria	16	14	30
Howarth, Victoria	10	17	27
Davidson, Victoria	1	17	18
Ranieri, Victoria	5	8	13
Bulloch, Victoria	3	8	11
Powell, Victoria	5	4	9
Dobbyn, Victoria	0	9	9
Leach, Victoria	2	6	8
Chlupka, Victoria	3	4	7
Heinrich, Victoria	1	5	6
Partridge, Victoria	2	1	3
Wilson, Victoria	0	0	0

BOMBERS SIGN SHAW

WINNIPEG (CP)—Winnipeg Blue Bombers today announced the signing of Dennis Shaw, 23-year-old end from North Texas State of the Gulf Coast Conference.

First Matches Set Tonight In City Meet

Opening matches in the annual Victoria badminton championships will be played at the Victoria Lawn Tennis and Badminton Club's Amphion Street courts tonight.

Bob Hunt is defending the men's singles crown and Maureen Bray is entered in defence of the women's singles title.

Tonight's draw follows:

7 p.m.—W. Bell vs. M. Chapman; R. Lindal vs. J. Clarkson; D. Tolson vs. H. Hurd; E. Hedley vs. R. Hoadley; J. Young and T. Blake vs. M. Peterson and G. Tremblay.

7.30—J. Crampton and B. Ford vs. M. Peterson and G. Tremblay; M. Smith and J. Folbigg vs. P. Leahy and E. Cooley; J. Mangin and H. Dewar vs. L. Boak and J. Wasson; D. Parson and J. Lee vs. M. Johnstone and H. MacDonald; T. Bishop and R. Atkinson vs. P. Browning and V. Young.

8.00—B. Clarke and E. Cooley vs. R. Robson; A. Lequesne and R. Helgeson vs. W. Stone and J. Merston; R. Knott and H. MacDonald vs. L. Wilson and B. Sluggett; P. Crampton and D. Radford vs. W. Bell and H. Hurd; M. Smith and B. Smith vs. D. Douglas and G. Sluggett.

8.30—M. Smith and B. Smith vs. C. Barman and B. Bayne; R. Dolhanty and E. Dolhanty vs. S. Macmurchie and B. Macmurchie; J. Kelly and R. Hoadley vs. R. and R. Atkinson; J. Mangin and E. Hedley vs. M. Johnstone and H. Mitchell; P. Salmon and L. Wilson vs. Sluggett and Sluggett.

9.00—R. Atkins and G. Sluggett vs. H. MacDonald and G. Godfrey; J. Folbigg and A. Kay vs. D. Robson and D. Clarke; M. Bray and W. Dunbar vs. L. Massey and J. Lequesne; J. Lee and M. Chapman vs. S. Sudhues and J. Massey; D. Parson and D. Tolson vs. R. Ford and A. Elliott; C. King and L. Tolson vs. winner B. Salmon and Wilson vs. Sluggett and Sluggett.

All players defeated in the first round of "A" flight will remain to play another match in "B" flight.

ST. LOUIS (AP)—Wilmer Vinegar Bend Mizell, ace southpaw hurler of the St. Louis Cardinals, signed his 1957 contract Tuesday calling for a reported $18,000.

Ken Squares Net Series With Pancho

MELBOURNE, Australia (AP)—Australian Ken Rosewall squared his professional tennis series with Pancho Gonzales at one each with a straight-set victory, 7-5, 6-4, 14-12, at Kooyong courts Tuesday night.

A crowd of 6,500 saw Rosewall lob, volley and smash his way to victory.

He was helped by the fact that Gonzales' famed cannon ball service was not at its best.

The world professional champion from Los Angeles double-faulted eight time during the match, and Rosewall was able to return his service with increasing confidence.

Gonzales, who won their first match Monday in five sets, was not dismayed by his defeat.

"Ken will have to do a lot better to stay with me on this 100-match tour," he said. "I didn't play my best tonight and Ken was a lot stronger than in the first match.

Dodger Home Passes

BROOKLYN (AP)—Ebbets Field, home of the Brooklyn Dodgers, formally passed into the hands of Marvin Kratter, New York realtor, Tuesday—but the Dodgers are not moving out, at least not now.

One of the terms of the sale of the park, which was made last October, was that the Brooklyn club would remain a tenant for the next three years.

Brook Payroll Climbs To Half-Million Mark

BROOKLYN (AP)—It costs money to win pennants and the Brooklyn Dodgers' player payroll reportedly is approaching the $500,000 mark for 1957.

Although E. J. Buzzie Bavasi, vice-president of the club, has been able to hold the salary line with many of his veterans there have been increases to men who showed great improvement last year.

Arthur Patterson, assistant to the general manager, relays the information from Bavasi that the 1955 payroll was "around $470,000." Despite the retirement of Jackie Robinson and his $33,000 salary, the trend is upward.

Half the club already is in the fold.

Top man on the list is Duke Snider, slugging centre fielder, who salary has been estimated at $42,000. Don Newcombe at $30,000 reportedly is the highest priced Dodger pitcher in history.

The Dodgers' payroll is believed to be the highest in the National League. The New York Yankees of the American League reportedly are close to the $500,000 figure, depending on future negotiations with some players.

WHAT'S THE SCORE?

BY

Denny Boyd

For the life of me, I can't imagine Jack Bionda risking a promising and financially rewarding National Hockey League career for another bash at lacrosse with the Victoria Shamrocks.

Lynn Patrick, Bionda's hockey patron in Boston, told me that if it was anyone but Bionda and any team but the Shamrocks, he would put a flat veto on Bionda's summer-time activities.

However, Lynn said that he realized how much Bionda meant to lacrosse (and vice versa) and that he still feels some loyalty to the city of Victoria. For that reason, he is going to leave the question of off-season participation in lacrosse squarely up to Bionda himself.

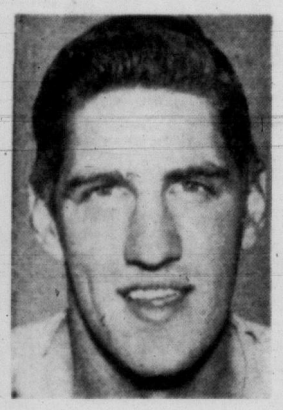

BIONDA

But, if I were you, Mr. and Mrs. Lacrosse Fan, I wouldn't get my hopes up too high.

But even if he does leave lacrosse, Bionda's name will be perpetuated in the game in a manner usually reserved for baseball players.

Colin Chisholm of Mille Roche, Quebec, who turns out most of the lacrosse sticks used in Canada, is putting a new number on the market this year, called the "Bionda Special." It's probably the first time in the history of the game that any player has had a stick named after him.

Jack, incidentally, captained the Streetville Thistles last season in the Ontario Intermediate League. The club dropped only two games all season and Bionda won the scoring title with 121 points.

* * *

Victoria Cougars are often unjustly accused by prairie teams of playing kitty-bar-the-door hockey. But Johnny Hopkins, the Calgary Herald scribe, quotes Edmonton Flyers' coach Bud Poile as musing aloud, "I wonder where the Stampeders got that new play—the one where everyone lies down in front of the goal? My guys were going around on tip-toes for fear of stepping on someone."

A Welcome Touch of Class

The professional athlete wears his vocation around his neck like a millstone, for all the world to see.

For some, it is a badge of shame. They violate the trust put in them by the public. They live the low life and exploit their momentary fame. They perform an athletic function for pay and thumb their nose at the world in action and attitude. They are the athletic bums.

But others accept professionalism as a trust to be honored and guarded. They entertain the public, serve the community and surround their sport with an aura of respectability.

It is a pleasure to report that Victoria Cougars fit deservedly into the latter category, and to give the following evidence in their favor:

Item—This Sunday, at the Centennial United Church, a party of 26 Cougar players, wives and team officials will attend the services. Coach Colin Kilburn will read the lesson with Rev. Douglas Carr.

Item—Kilburn, a charter member of the grey flannel suit club, gave three different speeches last week. He spoke before the Victoria High School grade 10 class on Citizenship, gave an address to the Victoria Y's Men's Club on the benefits of sport and spoke before the team shareholders.

Earlier in the season, he held Vic High's senior class enthralled with his topic, Why I Am Proud to Be a Canadian.

No matter what the team achieves on the ice this year, Kilburn and his players have set a high standard of comportment and citizenship for subsequent teams to follow.

TIME OUT!

By JEFF KEATE

"Shhhhhh!"

WITH STONE AND BROOM

By BILL RAYNER

Things Quiet Again at VCC

With one of its most hectic weeks of the season over, one which embraced the Scottish visit, the final eliminations for the Vancouver Island Consols, and the Island Consols finals themselves at Duncan over the weekend, Victoria Curling Club can settle down now for a few days of rest and retrospect.

The visit of the Scots last Wednesday was the biggest item. With George Tucker, Dr. Kirby Moysey, Ernie Gordon, Max Zabel and manager Fred Madden leading the hospitality, the visitors from the Old Country were made to feel at home, even while on the ice, during their short stay here.

Many are the arguments that have raged since then about the relative skills of the Scots. Many of the local curlers feel that the Scottish team was below par, even taking in consideration the "duller" ice, overdone conviviality and split-minute schedule under which they were laboring.

The truth is, the 26 Scots that made the trip are far from the best in Scotland. Many of the best curlers could not afford to leave their businesses or jobs, and those who were sent can only be called mediocre by Canadian standards.

The fact that the average Scottish curler does very little curling because of lack of facilities has much to do with it.

But the game was the thing with the Dominion Curling Association and the host clubs, even though the DCA did aggravate things with a short-sighted schedule, and the Scottish visit can be classed as well worth while.

VCC itself will lose a small amount on the visit. The financial loss, however, will be worth while, when the interest generated by the event in Victoria is tallied up against the actual cost.

* * *

Another era, so to speak, came to an end Sunday when Tony Gutoski's and VCC's domination of the Island zone playoffs were terminated by the strutting hands of Duncan's Tony Folk.

Folk will be a worthy representative of the Island, and could even carry the Zone 1 banner right through to Kingston.

For Gutoski, it is next year and, perhaps, a new Consols rink.

* * *

Next big event for club rinks to gird for is the Vancouver Island championship, to be held at VCC March 30-31. As in the Zone Consols, two rinks from Victoria, Duncan, Nanaimo and Port Alberni will compete in the round-robin series.

VCC eliminations for the two representatives will probably begin on the first or second Saturday in February and continue each Saturday from then on.

And while Tony Gutoski or Wes Young didn't get their Consols trip to Nelson for the B.C. Bonspiel, club president Kirby Moysey will be going along with a rink to give the club due representation.

* * *

For those curlers now who missed out on the first Shorty Spiel at the Club, it has been announced that the second spiel, Feb. 2, has also been oversubscribed. Entries are being taken for the third one now.

Cec's Fishing and Hunting Guide

ANYBODY FOR ICE FISHING?

Cec Fletcher's Men's Shop 755 YATES

'Golden Boy' Aragon Slightly Tarnished

Doug Peden
OUTDOOR REPORT

Another duck-shooting season comes to an end at a half-hour after sunset tonight, leaving black brant as our only legal targets.

Compared with most previous seasons, duck hunting has been on the poor side. Bluebird weather through the greater part of the season can take a large share of the credit for the predominance of poor bags, but the fact remains that we may never again have what we could call a good season on the southern portion of Vancouver Island.

When the weather kicked up a fuss this winter, there was good shooting to be had, proving that there were a fair number of ducks around. On calm days, good hunting was an exception unless you had access to posted property or were able to get well off the beaten track.

Tired of collecting only large helpings of fresh air on evening trips after ducks, several have asked what can be done to obtain better hunting next season. I don't know. If I did, I would have fired more shots during the past couple of months.

We are watching the old struggle of game against civilization. And, in the limited duck-shooting areas near Victoria, there is no reason to expect the birds to even hold their own.

It appears only a matter of time until Central Saanich and other nearby areas are closed to shooting and we have no large marshes or tidal flats that will give consistent duck shooting to the growing hunting clan.

We may see an increase in punt shooting and many sportsmen will undoubtedly concentrate their shooting into holiday trips to the B.C. Interior and the Prairies. Construction of a road into Tofino will give hunters better access to the huge flats there, but will not help the gunner who likes to take his duck shooting in afternoon outings.

The time when we could count on firing a few shots during a quick evening trip appears almost ended for the average hunter.

* * *

As was expected, the extra season on deer and elk in a small section near Penticton has proved a disappointment for outside hunters.

Because of crop damage, a season from Dec. 28 through January was granted on deer and elk of any sex in a two-miles-by-12-miles part of the Naramata district northeast of Penticton.

Hunting pressure has been heavy and because of the small area most of the animals have been driven back, and visiting hunters were mostly beaten to the punch by residents who were right on the spot when shooting opened.

In the first 11 days, only 14 deer and four elk were downed and it appears doubtful that the number will even be doubled before the special season ends.

* * *

Fresh-water fishermen may soon be running into signs now being posted by the B.C. Game Commission. The signs ask anglers taking a marked fish to make a report of the catch and to submit scale samples.

The reports will help the commission assess the results of fish plantings.

Some of the steelhead fingerlings planted may be returning this winter to the Sooke River. The steelhead will have one or both of the ventral fins (under the belly) missing. Trout planted in lakes will have the adipose fin (on back in front of the tail) clipped.

Recent plantings of cutthroat trout fingerlings from the Puntledge Park Hatchery near Courtenay include Kemp Lake, 2,750; Thetis Lake, 6,600; and Shawnigan Lake, 24,145.

Suggestions for making reports of marked fish may be found on page 30 of the 1956 sport-fishing regulations pamphlet.

LOS ANGELES (AP)—Third-ranking welterweight Art Aragon is again up to his scarred eyebrows in trouble and publicity—and this time he isn't laughing it off.

Conspicuously missing was his usual jaunty manner when he surrendered Tuesday on a county grand jury felony indictment charging that he offered boxer Dick Goldstein $500 to throw a fight.

"I welcome this opportunity to present my side of this story," the sober-faced Aragon told newspaper men.

Booked on a charge of corrupt sporting practices, Aragon, the former "Golden Boy," faces arraignment February 7.

CALLED OFF BOUT

Goldstein, an unranked welterweight, charged that Aragon offered him the money to take a fourth-round dive in a scheduled 10-rounder December 18 in San Antonio, Texas.

Aragon bowed out of the bout, blaming illness.

"This hits me right where it hurts — in the pocketbook," said Aragon. "I had a bout lined up for January 29 at the Legion Stadium with Chico Vejar and another next month with Kid Gavilan.

"Sure, they're definitely off," he added. "Even if the commission would let me fight, I couldn't—not with this hanging over my head."

This is Aragon's second brush with fight-fixing charges. Tommy Campbell, one-time lightweight, told a special governor's commission investigating boxing in California last spring that he "lost on purpose" to Aragon in 1950.

Aragon testified in his own defence then and, between sobs, convinced the commissioners that he was not involved.

"The punch I hit him with would have knocked out anyone," he said at the time.

Capitals Shave Senators' Lead

Capitals climbed within two points of the pace-setting Senators in the Greater Victoria Minor Hockey Association peewee division Tuesday.

Capitals handed the league leaders their second defeat of the season at Memorial Arena, tripping Senators, 5-2, on the strength of three goals by Mike Woodley and two by Warren Lowe.

	GP	W	L	T	GF	GA	Pts.
Senators	12	9	2	1	57	37	19
Capitals	12	8	3	1	70	51	17
Royals	11	3	6	2	45	53	8
Maroons	11	1	10	0	28	60	2

Regina Curlers Stagger Scotties

REGINA (CP)—A contingent of 26 Scottish curlers saw their hopes of a comeback further stalled Tuesday by five rinks from the southern Saskatchewan area. The Canadians forged ahead 550-299 in points in Strathcona Cup competition following four wins in five games here.

A crowd of 1,000 cheered the visitors lustily throughout.

The Scots will play a second set of cup matches here tonight before moving to Winnipeg for games there Thursday.

Minor Soccer

Seven matches have been scheduled for Lower Island Junior and Juvenile Soccer Association teams this weekend.

Weekend schedule follows:

SATURDAY
10:15 a.m.—Optimists VI vs. Saanich Thistles VII, Windsor Park.
1:00 p.m.—Heaneys IV vs. JBAA (Lansdowne Trojans) V, Topaz Avenue; Central Flyers V vs. Eagles IV, Central Park; Eagles V vs. Victoria West IV, Hampton Park.
SUNDAY
2:00 p.m.—Eagles III vs. Optimists II, Topaz Avenue; Canadian Scottish II vs. Fuller's Clippers III, Windsor Park; MacNutt's Grocery I vs. Tillicums 1, Carnarvon Park.

HOCKEY SCORES

QUEBEC LEAGUE
Shawinigan Falls 1, Chicoutimi 1.
Trois-Rivieres 2, Quebec 4.
ONTARIO SENIOR
Kingston 7, Whitby 15.
Belleville 2, Pembroke 3.
NORTHERN ONTARIO SENIOR
Soo (Ont.) 4, North Bay 3.
ONTARIO JUNIOR
Guelph 6, St. Catharines 2.
Hamilton 3, Peterborough 4.
SASKATCHEWAN JUNIOR
Prince Albert 4, Melville 3.
Flin Flon 5, Humboldt-Melfort 5.
OKANAGAN SENIOR
Penticton 8, Kelowna 5.
Kamloops 2, Vernon 4.
WESTERN INTERNATIONAL
Nelson 1, Rossland 4.
INTER-LEAGUE
Soo, Mich. 2, Windsor 5.
Sudbury 1, Owen Sound 2.

ACCORDING TO MINNIE, SOX LIVE IN THE PAST

CHICAGO (AP) — Outfielder Minnie Minoso, the club's leading hitter last season, is playing his perennial holdout game with Chicago White Sox.

From Havana, Cuba, Tuesday came Minoso's unsigned contract accompanied by a note which chided an offer of $32,000, the same salary he got last season.

Minoso, who batted .316, drove across 88 runs and hit 21 home runs last season, wrote:

"It looks like this contract was intended for the Minoso of 1953 or 1954, not the one who had such a fine season in 1956. Please send corrected contract."

INTEREST $278 PER DAY

Fund Drive Aimed At Joe's Tax Debt

CHICAGO (AP) — A three-week fund drive to help former heavy-weight champion Joe Louis settle his vast income tax debt was announced Tuesday.

Although Louis is some $1,250,000 in arrears in income taxes, a fund board of directors —with former heavyweight champion Jack Dempsey as honorary chairman—expressed hope that some "reasonable" settlement could be made with the government.

The fund has been chartered as a non-profit organization by two Norfolk, Neb., businessmen, who never saw Louis fight in person, but conceived the fund last October because they "always were for the underdog."

It was believed the government might settle for around 25 or 30 cents for every dollar Louis owes.

The campaign will include solicitation through personal, press, radio and TV appeals.

Louis' attorney, Aaron Payne, told press and radio-TV representatives at a "kickoff" luncheon that all previous efforts by Louis to affect a tax settlement collapsed because the erstwhile Brown Bomber simply can't get the money needed, no matter how much time given him.

The interest rate on Joe's back taxes currently amounts to $278 per day, Payne said.

Payne said Louis' income now is $20,000 annually from the International Boxing Club for public relations work and $100 "take home" a week from a Chicago milk firm in which he has an interest.

Campy, Erskine Take Pay Cuts

BROOKLYN (AP) — Roy Campanella and Carl Erskine, two veteran Brooklyn Dodgers took salary cuts this week when they came to terms for next season.

Although club officials released no financial details, it was reported that Campanella was sliced from $42,000 to $37,500, and Erskine from $25,000 to $22,000.

RACE RESULTS
SANTA ANITA

First Race—$4,000, maiden two-year-old colts and geldings, three furlongs:
Prize Host (Longden) ... $3.80 $3.20 $2.70
Final Stitch (Lewis) ... 25.80 11.30
Clock Watcher (Neves) ... 5.00
Time—.33 1-5.
Also: Mr. Topham, Tranquilizer, Ittiela Onda, Windare, Oh Yeah, Regal Lark, Dark Move, Chain Mail, F-Real Brass, F-Cowboy Book, F-Marchog Dhu.
F-Mutuel field.

Second Race — $4,000 claiming, four-year-olds and up, 1⅛ miles:
Rough Cut (Shoemaker) $4.60 $3.80 $3.00
Cloudy Day (Lewis) ... 7.80 3.30
Best Hold (Porter) ... 8.60
Time—1.53 1-5.
Also: Annuit Coeptis, Psalldaris, Caeser Red, He Can Go, Gaumango, Ravialla, Palax Al Aflak, Worry Manana. Ruled Out.

Third Race—$4,500, maiden three-year-olds, California bred, seven furlongs:
Silver Storm (Arcaro) $9.00 $5.10 $4.40
Terri Miss (H. Moreno) 15.30 10.70
Nascent (W. Skuse) ... 17.10
Time—1.26 3-5.
Also: Red Ruse, Lighthouse Bob, Dinahs Admiral, Ashford, Mighty Brave, Chief Hunter, Smog Free, Doshay, Old South.

Fourth Race—$5,000 claiming, three-year-olds, six furlongs:
Dis-Regard (Westrope) $25.70 $10.10 $6.80
Riverbottom (Longden) ... 4.80 3.50
Lightning Don (Dittfach) ... 6.90
Time—1.11 4-5.
Also: Sickness Deal, Playtown, Questful Abbey, Pleasures Son, Hafta Hussle, Our Cover Up.

Fifth Race—$6,000, allowances, three-year-old fillies, six furlongs:
Sully's Trail (Taniguchi) $2.90 $2.40 $2.30
Raving Rita (Skuse) ... 4.80 3.30
In Regards (Pulido) ... 4.20
Time—1.11.
Also: Sweet Land, Defilade, Royal Rasher.

Sixth Race—$5,500, classified allowances, four-year-olds, and up, seven furlongs:
Trodden Way (H. Moreno) ... $51.40 $15.40 $8.60
Brighter Days (Lewis) ... 3.90 2.90
Spike (Arcaro) ... 3.70
Time—1.23 4-5.
Also: Will of Allah, Amblingorix, Kenmore, Gilber, Calzary Court, Revolt, Solid Silver, Fair Alibhai, Larks Music.

Seventh Race—$10,000, classified allowances, four-year-olds and up, 1⅛ miles:
Alidon (Longden) ... $5.80 $3.60 $2.80
Better Weapon (Westrope) ... 6.70 5.90
The Great Man (Lewis) ... 4.80
Time—1.49 2-5.
Also: A-Whatitoldyou, A-Spring Boy, Posadas, Little Dell, Forthebest, Gemelo.
A-Howard & Sawaya entry.

Eighth Race — $4,500 claiming, four-year-olds and up, 1 1/16 miles:
Paria (Neves) ... $8.00 $4.80 $3.10
Tee Han (Valenzuela) ... 10.50 5.20
Mrs. Minx (Arcaro) ... 2.80
Time—1.45 4-5.
Also: Mr. Bluebird, Dear Count, Bernstar, 'Twas Luck, Muezzin.

IRISH SOCCER

BELFAST, Northern Ireland (Reuters)—Distillery beat Cliftonville 6-1 in an Irish League soccer match here.

Squash Club to Host Pacific Coast Tourney

Squash racquets, growing steadily in popularity in Victoria during the past few seasons, blossoms into full flower this weekend.

More than 100 racquet-swingers will invade the city for the annual Pacific Coast championships, which are being hosted for the first time by the Victoria City Squash Racquets Club.

Matches in the three-day tourney start Friday and will be played at both the Victoria club's Sussex Hotel courts and at the Navy courts at HMCS Naden.

All "A" division games and Sunday's finals will be scheduled at the host club.

In addition to those from the Victoria area, entries have been received from Vancouver, Seattle, Portland, Los Angeles and San Francisco. Largest entry will come from Seattle, where 30 players have chartered a plane for their invasion of Victoria.

Included in the entrants are defending champion Gene Hoover, former Seattleite now residing in Vancouver; Ted Clarke of Seattle, who was upset by Hoover in last year's "A" class final, and Greg Stout, president-elect of the Pacific Coast Squash Association.

Tigers Sign Finigan

DETROIT (AP)—Third baseman Jim Finigan Tuesday signed his 1957 contract with the Detroit Tigers, who obtained him from Kansas City in the biggest player deal of the winter.

The 28-year-old infielder played second base for Kansas City last season, but the Tigers are counting on him for third base action.

GIVE YOUR HOME A "NEW LOOK" WITH New SHADOW-ACCENT
GLATEX SIDING
The Beautiful Siding that is so Durable it Lasts a Housetime!
Ask for Free Estimate
Glatex Siding now has a deep shadow line durably color-toned on each shingle to give your home the long, low sweeping lines of today! Aristocrat of modern sidings, Glatex will not burn, gives a tighter, more wind and water-resistant wall . . . NEVER NEEDS PAINTING! 5 molern colors.
Victoria Roofing & Insulation Co.
Gar Taylor
917 FORT ST. 2-2331; 4-4812 Eves.

Thriftier? Roomier? Handsomer? Livelier? *You Bet!*

Here's big news for everyone. Vauxhall has brought the cost of motoring down again! Now, there's a triple bonus in the budget department for you in every 1957 Vauxhall.

You save when you buy, for they cost so little. You save in upkeep because these cars require a minimum of attention and bills are kept way down. But where you really notice everyday economy is in the gas tank. These cars have always enjoyed a terrific reputation for thriftiness, but this year you save even more, thanks to the new "Advance-Design" carburetor which gives you up to 8% more in miles per gallon.

While driving costs are down, the pleasure of owning a Vauxhall is *up, up, up!* There's greater eye-catching beauty in their handsome new styling, added comfort and luxury in roomy interiors, and livelier-than-ever responsiveness from their two famous engines.

No wonder smart motorists across the country are saying Vauxhall gives you the best of everything — small car economy plus big car comfort and performance.

ALL THE BIG FEATURES EXCEPT THE BILLS
1957
VAUXHALL
THE BRITISH CAR BUILT BY GENERAL MOTORS

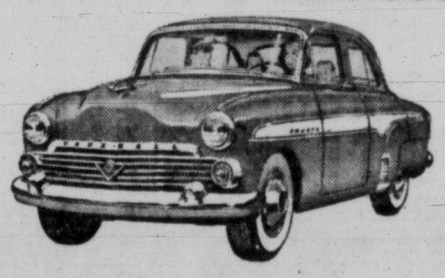

G-M SERVICE COAST TO COAST

V-357A

CRESTA 6 CYLINDER · VELOX 6 CYLINDER WYVERN 4 CYLINDER

EMPRESS MOTORS LTD.
900 FORT ST. 2-7121

ROYAL EXPORT is the best beer . . . a malt beer with real body

No! OLD DUBLIN ALE is the best — it's got that "old country" flavor

No! I like HIGH LIFE best — it's so light and refreshing

You can choose any side in this argument — and still be right! Royal Export, High Life, Old Dublin Ale — each is a fine Princeton beer, the best in its class. Take all three home today — and satisfy *all* your guests!

All Princeton Beer now comes in new stand-up dozen and half-dozen cartons.

PRINCETON BEER

PB 56-10

This advertisement is not published or displayed by the Liquor Control Board or by the Government of British Columbia

FULL TORONTO TRADING

TUESDAY
By The Canadian Press
(Quotations in cents unless marked $.) z—Odd lot. xd—Ex-dividend. xr—Ex-rights. xw—Ex-warrants.)

INDUSTRIALS

Stock	Sales	High	Low	Close	Net Ch'ge
A—B					
Abitibi	1400	$34¼	33¾	34	
Abit pr	z60	$23	23	23	
Acad-Atl	500	$9	8¾	9	+¼
Acad-Atl pr	z10	$94	94	94	
Agnew-S	z40	$7¼	7	7¼	
Agnew-S pr	25	$9	9	9	
Alta Dist	225	170	165	165	—5
Algoma	105	$113¼	112	113	—3¼
Alumini	760	$113½	111	111	—2
Alum 2 pr	60	$47	47	47	—¼
Ang Pul pr	z20	$51	51	51	
Anthes Imp	z25	$23½	23½	23½	
Argus	310	$17⅛	17⅛	17⅛	—⅛
Argus 2.50 pr	z55	$44	44	44	—1
Ashdown B	100	$11½	11½	11½	
Ash Temple	100	400	400	400	—25
Assoc Art	605	$35	33½	35	—½
Assoc Art d	300	$96	94	94½	+½
Assoc Art w	170	$9	9	9	
Atlas steel	615	$29	28	28¾	—¼
Auto Elec	225	$14	14	14	+1
Bank Mont	300	$54	53¾	53¾	+¼
Bank NS	35	$58½	58½	58½	—½
Beav Lumber	z50	$17	17	17	
Bell Phone	1205	$46	45¾	45¾	—¼
Bowater pr	25	$43	43	43	+¼
Br Cord A	z15	$17½	17½	17½	
Br Cord B	109	$9	9	9	—⅞
Brazil	10350	$8⅛	8	8	
Br Tank wts	170	$5	5	5	+170
BA Oil	3030	$47⅛	46¾	47	—⅛
BCE 4 pc	z5	$80	80	80	
BCE 4¾ pr	z35	$92	91	91	
BCE 5 pr	205	$49⅛	48⅞	49	+⅛
BC For	2705	$13⅛	12⅞	12⅞	—⅛
BC Pow	1010	$45⅛	44¾	44¾	—⅛
BC Phone	75	$46	46	46	
Bruck B	100	300	300	300	
Build Prod	80	$31⅞	31¾	31¾	+½
Burlingon	z90	$15¼	15¼	15¼	
Burns	505	$11	10⅞	10⅞	—⅛
C—E					
Cal Pow	410	$64¼	63	63½	—⅛
Can Cem pr	165	$27	26¾	26¾	—⅛
CCC Stone	1000	$6	6	6	
Cl F 4¼	10	$102	102	102	—1
Can Life	15	$149	149	149	—1
Can Malt	35	$54	54	54	+2
Can Malt pr	z100	$23¼	23¼	23¼	
C Sfe 4 pc pr	z25	$93	92	93	
CSL	z14	$25	25	25	
CSL pr	z50	$12	12	12	
C Wre B new	150	$20	20	20	
C Bank Com	475	$54¼	54	54	
Cdn Brew	598	$25½	25¼	25¼	—⅛
Cdn Brew pr	30	$27	27	27	+¾
Cdn Can A	330	$14	14	14	+¼
Cdn Celan	715	$15	15	15	
C Cel $1.75 pr	400	$28	27¾	28	
C Chem	545	$8¼	8⅛	8⅛	
C Dredge	105	$19	19	19	+¼
CF Prod pr	z10	$49½	49½	49½	
CG Sec A	275	$23½	23½	23½	
C Hydro Car	450	$10	9¾	10	+⅛
Cdn Oil	688	$28⅞	28⅝	28⅝	+⅜
C Oil wts 53	110	$12½	12½	12½	+½
C Oil wts 55	800	$5⅞	5⅞	5⅞	
CPR	1076	$32¼	32	32	—½
Cdn Pet pr	870	$25⅜	25⅜	25⅜	—⅛
Cdn Tire	z5	$110	110	110	
C U 4¼ pc pr	z15	$97	97	97	
CW Gas pr	z71	$16¼	16	16	
Chrysler	50	$65½	65	65	—¼
Coch D A	z10	$17	17	17	
Con Baks	z20	$6½	6½	6½	
Con Gas	895	$31	30½	30½	—⅛
Corby vt	z50	$16	16	16	
Corby B	100	$15	15	15	
Cosmos	175	$13	13	13	—1
Crown zell	74	$53½	53½	53½	—⅛
Davis A	130	$10	10	10	+½
Davis B	z35	300	300	300	
Dist Seag	945	$32½	32¼	32¼	—⅛
Dom Elect	z20	$12	12	12	
D Fndry	306	$30⅝	29½	29½	—1½
D Magnes	175	$14	14	14	
D Steel ord	820	$21⅝	20¾	21	—½
Dom Stores	440	$43	43	43	
Dom Tar	245	$12	12	12	
Dom Text	820	$8⅝	8⅝	8⅝	
East Steel	100	$5⅝	5⅝	5⅝	—⅛
Eddy	100	$55	55	55	—1
Eddy Match	150	$27¼	27¼	27¼	—¼
Emp Life	z10	$70	70	70	
Excelsior	1200	66	60	66	—4
F—J					
Fam Play	685	$16	15¾	15¾	
Fanny F	210	$19½	19	19½	+¼
Fed Grain	35	$33½	33½	33½	+1
Fleet Mfg	900	105	100	105	—5
Ford US	420	$52	52	52	—2
Ford A	125	$102½	102½	102½	—½
Ford B	10	$117	117	117	—2
Fraser	125	$32½	32½	32½	
Fruehauf	275	$7¾	7¼	7¼	
Gatineau	420	$28⅝	28⅛	28⅝	—⅛
Gat 5 pc pr	15	$101¼	101¼	101¼	
Gen Bake	100	490	490	490	
GMC	z90	$40	40	40	
GS Wares	z10	$8	8	8	
Goodyear	40	$147	147	147	
Goodyear pr	z5	$45	45	45	
GL Paper	290	$41	40½	40½	—1
GN Gas	100	$6⅛	6⅛	6⅛	
GN Gas wts	225	300	300	300	
Hard Carpet	z13	$7	7	7	
Hendshot	100	$6⅛	6⅛	6⅛	
Hughes O A	100	$15	15	15	—1
Hur Erie	z30	$32¼	32¼	32¼	
Imp Bank	635	$59	58⅞	59	—⅛
Imp Life	125	$62	62	62	
Imp Oil	1169	$56¼	56	56	—⅛
Imp Tob	1400	$11⅛	11⅛	11⅛	—⅛
Ind Accep	700	$25	24¾	24¾	—¼
Ind Ac 2.75 pr	25	$48	48	48	
Inglis	600	$5⅛	5⅛	5⅛	
Inland C pr	z50	$16¼	16¼	16¼	
Inland Gas	2090	$8⅝	8⅛	8⅛	—¼
Inland G pr	1275	$19⅛	19¼	19¼	+⅛
I Bronze pr	z10	$23½	23½	23½	
I Met A	50	$39½	39	39	—1
Int Pete	235	$45	45	45	
Intprov	105	$13¼	13¼	13¼	—⅛
Iter PL	935	$54⅞	53⅞	53⅞	—⅞
Isotope	100	125	125	125	—10
K—N					
Labatt	530	$18½	18¼	18½	—¼
Laura Sec	z5	$17	17	17	
Laur pr	z50	$17	17	17	
Lob A pr	235	$29	29	29	
Lob New A	215	$17⅛	17⅛	17⅛	
Lob New B	135	$17	17	17	
Lob pr	247	$42⅝	42⅜	42⅝	+⅛
MacMill B	565	$33	32⅝	33	—⅛
M Leaf Mill	155	$8⅛	8⅛	8⅛	+⅛
Mass Har	990	$8⅝	8⅝	8⅝	—⅛
Mass Har pr	z55	$85	84⅝	84⅝	
McColl	229	$61	60⅛	60⅝	—⅛
Mersey pr	100	48	48	48	+1
Mid West	1600	330	325	330	+10
Mid West wts	100	150	150	150	—15
Milt Brick	150	320	320	320	—5
Molson A	400	$23	23	23	+⅛
Mont Loco	225	$16	16	16	—⅛
Moore	250	$53⅞	53	53	—⅞
Nat Drug	z50	$11	11	11	
Nat Dr pr	z40	$11	10⅞	10⅞	
N Hos B	100	425	425	425	
N St Car	50	$27	27	27	+⅛
North Star	1235	$13½	13½	13½	
North Star pr	150	$39⅛	39⅛	39⅛	—⅛
NW Util pr	z5	$83	83	83	
O—S					
O Jockey	1200	235	230	230	
O Jock B pr	z35	$9½	9½	9½	
O Jock wts	700	74	70	74	+4
Ont Steel	50	$25	25	25	
Page Hers	165	$105⅛	105	105⅛	
Pembina	420	$54	52½	54	—1
PC Jewel pr	z5	$99	99	99	
Powell R	873	$44⅝	44¼	44⅜	—⅛
Pres Elect	400	135	135	135	—5
Rapid-Grip	1110	$10⅛	9½	10	+1
Regent	185	$18⅛	18⅛	18⅛	—½
Rob St pr	185	$20	20	20	+2
Roe AV Can	275	$17½	17½	17½	
Royal Bank	457	$69	68⅝	68⅝	+⅛
Russell	250	$12½	12½	12½	
StL Corp	1820	$17⅞	17⅛	17⅛	
StL Corp A pr	50	$94⅛	94⅛	94⅛	—⅛
Sask Cem	1000	225	220	220	—5
Shawin	135	$87½	86	87½	—1½
Shrf-Hors	z25	$10⅛	10⅛	10⅛	
Sicks	150	$21⅛	21⅛	21⅛	—⅛
Silverwd A	175	$10⅞	10⅞	10⅞	
Simpsons	1300	$20	20	20	—¼
Slater new	150	$17½	17¼	17¼	—¼
St Pav	35	$36¼	36¼	36¼	
Stedman	150	$24⅛	24⅛	24⅛	+⅛
Steel Can	885	$70⅞	70	70	—½
S Propane	200	$5¼	5¼	5¼	+¼
S Prop wts	z10	155	155	155	
Suptest Ord	125	$17½	17½	17½	—⅛
Suptest Com	250	275	275	275	
Switson	400	$5¼	5¼	5¼	—⅛
T—Z					
Thompson P	b210	375	375	375	
T D Bnk	145	$48	48	48	+¼
Tor Iron A	200	$24	23¾	24	
Tor Mort	z3	$106	106	106	
T Fin 5 pc	25	$42½	42½	42½	—½
Trans-Mt	718	$114⅛	113	114	+½
Trans PPL	260	$21	20⅛	20⅛	—½
Un Acc 2 pr	z10	$8	7⅞	8	
Un Gas	165	$64½	64	64½	+⅛
U Fuel A	25	$59	59	59	
U Fuel B	60	$44	44	44	
Un Steel	185	$16⅛	16⅛	16⅛	+⅛
Universal	400	$23⅞	23⅞	23⅞	
Walk GW	460	$69⅞	69⅝	69⅝	—⅛
Wat Equip	z25	$18	18	18	
Westeel	z110	$17⅝	17	17	
West c brew	100	$25	25	25	
Weston A	325	$20⅜	20	20	—⅜
Weston B	z25	$20⅛	20⅛	20⅛	
Wpg Cent	2590	$14	13⅝	13⅝	—⅛
Curb					
Anglo-Nfld	325	$9¾	9⅝	9⅝	—⅛
Asbestos	140	$32¾	32½	32½	
Brown	200	$16⅛	16⅛	16⅛	—⅛
CD Sug	z50	$22	22	22	
CG Inv	125	$28¼	28¼	28¼	
C Indust	z10	$19¼	19¼	19¼	
C Westinghse	z25	$38	38	38	
C Paper	1280	$37⅞	37¼	37⅜	+⅜
D Bridge	265	$21⅛	21⅛	21⅛	—½
Dupont	650	$20⅛	20	20	—½
Int Util	140	$48⅛	48⅛	48⅛	—⅛
Ogilvie	30	$34	34	34	
Price Br	100	$56	56	56	
Ridgeway	50	$45	45	45	+2

MINES

Stock	Sales	High	Low	Close	Net Ch'ge
A—B					
Abbican	51232	59	55	59	+4
Acad Uran	1000	13½	13½	13½	—½
Advocate	2300	550	525	540	+25
Akaitcho	800	39	39	39	+1
Alba Expl	9000	17½	16	16	—2
Algom	500	$19⅛	18⅞	18⅞	—⅛
Algom wts	580	915	850	850	—45
Am Nephe	650	183	182	183	—7
Anacon	1200	190	180	190	+2
Anglo Hur	100	$19⅛	19⅛	19⅛	—½
Ang Rouyn	3100	55	52	55	
Apex res	15000	11	10½	11	+½
Arcadia	13850	218	205	210	—8
Area	3200	45	40	45	+5
Arjon	3700	15	14	14	—1
Ascot	3600	15	13	13	—2
Atlas Yk	2000	12	12	12	—2
Atlin-Ruf	96100	33	29	32	+2
Aubelle	6500	12	11	11½	—1½
Aumacho	1500	35	32	32	—2
Aumaque	31500	17	15	16	
Aunor	800	190	190	190	+5
Ayilla	20000	10	9½	10	
Bankfield	2300	10	10	10	
Barnat	1200	42	42	42	
Barvue	3250	82	80	82	+14
Bary Expl	800	70	70	70	
Base Metals	7800	75	73	73	—2
Baska	2000	29	28	29	—1
B-Duq	6790	180	171	171	—6
Beaucage	6500	160	160	160	
Belcher	14775	202	195	195	—1
Bethim	600	248	240	248	—1
Bevcon	7500	22	21	21	
Bibis	16700	10	9	9½	+½
Bicroft	1787	248	245	245	—5
Bicroft wts	1650	140	135	135	—5
Bidcop	5000	56	56	56	+2
Black Bay	6400	100	98	100	—13
Bordulac	4500	11	10	10	—1
Bouzan	25100	140	132	132	—8
Boymar	3000	9½	9	9	—½
Bralorne	500	405	400	405	+5
Briiund	900	60	60	60	—4
Broul Reef	12100	105	100	105	+3
Brunhurst	1500	8½	8½	8½	—½
Brunsman	2000	11	11	11	
Brunston	21650	16	14½	16	+1½
Bunker Hill	1000	14	13	13	—2
Burchell	3400	32½	31	32½	—½
C—E					
Camp Chib	2500	$12⅝	12¼	12⅜	—⅜
Cdn Astoria	2000	22	22	22	—1
Cdn Dyno	1375	219	210	210	—6
C Malart	1500	36	36	36	
Cdn Thor	8000	13½	13	13	—½
Candore Ex	589	46	46	46	+1
Canam	3000	69	65	65	+7
Can Erin	5333	90	88	90	—2
Can Met	85975	355	330	335	—20
C Met wts	34675	270	245	260	—8
Cassiar	2225	810	800	800	—15
Cent Pat	1300	150	145	145	
Cent Porc	1000	13	13	13	
Cheskirk	7200	14	9	12½	+2½
Chib Jac	3414	385	375	380	
Chib-Kay	17700	54	49	54	+1
Chib M	1400	280	275	280	
Chib Expl	6700	75	72	75	+3
Chimo	6000	103	102	103	—2
Coch Will	500	76	76	76	+1
Cody-Reco	1000	50	50	50	
Coin Lake	2000	12½	12½	12½	
Coldstrm	99645	195	180	180	—15
Colomac	1500	10½	10	10½	+½
Coniagas	2250	220	215	215	—6
C Bellekeno	14860	46	45	46	+1
C Callinan	8650	33	30	30	—2
C Denison	23636	$17½	16⅞	16⅞	—⅛
C Den wts	10265	890	850	865	+5
C Discovery	625	335	325	325	—15
C Fen	6333	160	150	150	—10
C Halliwell	26150	129	121	122	—7
Con M and S	2165	$28⅜	27⅞	27⅞	—⅜
C Morrison	1000	26	26	26	
C Mosher	4350	58	55	58	+3
Con Negus	1000	22	22	22	+½
Con Nichol	2017	13	13	13	+½
C Northland	3600	87	84	87	+3
C Persh	500	20	20	20	+3
C Red Pop	1000	21	21	21	—2
C Regcourt	404590	159	146	157	+7
Con Sud	19700	330	305	315	—15
Con Thor	1000	18	16	18	+3½
C Tungsten	2600	28	28	28	
Conwest	120	555	555	555	
Cop Corp	52625	123	115	115	
Copcrest	2920	60	52	60	+1
Cop Man	5520	16½	15	16	+2
Coprand	4989	500	480	495	
Coulee	2900	93	88	88	—7
Cournor	1370	11	11	11	—1
Croinor	1200	25	24	24	—2
Cusco	50100	27	24	25	+½
Daering	1500	31	30½	31	—3½
Daine	7125	13	12½	12½	+½
D'Aragon	4900	39	36	36	—4
De Cour	6625	48	47½	47½	
De Cour wts	4100	13	12½	12½	—1
Deer Horn	6000	28	25	27	+1
D'Eldona	3603	15	14	14	—1
Diadem	5500	19	17	17	—1
Dome	135	$13¼	13⅛	13⅛	+⅛
Donalda	6015	32	30½	30½	—1½
Duvan	14000	71	68	68	—3
East Mal	400	136	131	131	—5
East Sull	600	510	505	510	—10
East Met	5500	43	41	43	—2
East Min	5150	400	385	395	—5
Eldrich	2600	35½	35	35½	—½
El Pen-Rey	28400	49½	45½	47	—1
El Sol	656100	52	44	50	+4
Eureka	7400	83	78	78	—7
Expl All	10100	42	38	40	—1
F—J					
Falcon	2123	$42⅝	40½	40½	—2
Faraday	10255	195	185	190	—4
Fara wts	z245	110	110	110	—5
Fed Kirk	7500	20	20	20	—1
Francoeur	1510	15½	15½	15½	—½
Frobisher	4510	300	290	295	—1
Frob Debts	70	$79	79	79	
Florada Can	700	685	685	685	—5
Galkeno	3665	125	106	106	
Galtwin	10250	33	32	33	—1
Geco Mines	z100	$16¼	16¼	16¼	
Genex	3300	28	26	28	
Geo Scien	800	107	105	105	
Giant YK	500	545	535	535	—25
Glen Uran	8200	65	61	61	—2
Goldale	5500	29	25	27	+2
Goldcrest	5500	15	13	13	—2
Gold Eagle	9000	9	8	8½	—½
Gold Man	2100	200	195	199	—1
GF Uran	1500	23	23	23	—1
Grah Bous	3450	18	15	16½	—1½
Granduc	250	500	495	495	—5
Greyhk	24320	44	41	42	—3
Gulch	4200	44	41	41	—4
Gunnar	4230	$19½	18¾	19	—½
Gunnar wts	4250	$11⅝	10⅞	11½	—⅜
Gwillim	6500	11	10	10	—2
Hard Rock	5150	13	11½	13	+1
Har Min	14150	45	40½	40½	—4½
Hasaga	500	16	16	16	
Headway	5300	87	85	86	—5
Heath	6000	16	15½	16	
Heva	1500	8	8	8	
High Bell	1000	92	92	92	
Hollinger	635	$25	24⅞	24⅞	+⅛
Hoyle	3850	675	640	640	—45
Hud Bay	815	$80	79⅞	79⅞	—⅛
Hud Lake	11200	20	19	19	—2
Inspiration	500	85	85	85	—2
Int Nickel	1757	$106	104	104	—2
Int Ran	1000	34	34	34	+1
Irish Cop	300	193	193	193	—2
Iron Bay	700	285	285	285	
J Waite	1500	19½	19½	19½	—2½
Jacobus	11975	78	75	76	—3
Jaye Expl	6660	84	82	82	—3
Jeanette	1300	37½	37½	37½	—2½
Jellicoe	113300	58	53	56	—1
Joburke	3000	12½	12	12½	+½
Joliet	2000	63	61	61	+1
Jonsmith	4200	23	22	22½	—½
Jowsey	2600	77	76	76	—5
K—N					
Kerr Add	1375	$17¼	17	17	—¼
Kerr Lake	1500	53	53	53	+5
Keyboy	1675	8	8	8	
Kilembe	700	233	230	233	—1
Kilem wts	6000	80	75	80	+5
Kirk Hud	5700	23	22	22	—1
Kir Min	136	113	113	113	+1
Labrador	1580	$20¼	20	20¼	—⅛
Lake Cin	10850	155	139	141	—9
L Dufault	2300	175	165	165	—3
L Shore	2095	470	460	460	—25
L Wasa	5000	17	16	16	—1
Lencourt	500	13½	13	13½	—½
LL Lac	7300	220	210	215	
Lorado	22600	146	140	140	—3
Lorado wts	3200	98	95	98	+2
Louvict	2500	21½	21½	21½	+2
Lyndhst	8200	72	70	72	—1
Macassa	2700	185	185	185	—5
Macdon	3700	65	60	61	—1
Macfie	4450	12	11	11	—1
MacLeod	3000	119	117	117	
Madsen	700	195	191	195	
Magnet	1500	9	9	9	—1½
Malartic	1800	145	142	143	+3
Malartic	1800	145	142	143	+3
Mancast U	2260	17	17	17	—1
Maraigo	124630	48	41	47	+6
Marcon	3500	11	11	11	
Maritime	7600	204	199	199	—3
Martin	5200	15	14½	14½	
Maybrun	98550	85	74	80	—5
McIntyre	150	$78	77¼	78	+1
McKen	1420	24	23	23	
McMar	2000	16	16	16	—½
McWat	2500	33	31	33	—2
Ment	6625	30	29	29	—1
Merrill	1900	195	186	186	—7
Midrim	5667	132	127	128	—3
Milliken	49650	229	213	217	—1
Minda	1000	13	13	13	
Min Corp	z80	$20	20	20	
Min End	9600	41	38	40	
Min-Ore	1215	21	18	21	+1
Mogul	5555	193	190	190	—3
Multi-M	1900	105	103	103	—7
Nama Cr	2000	77	75	75	—3
Nat Expl	16700	56	50	51	—3
Nes Lab	6800	70	66	70	+4
New Alger	1500	19	18	18	
New Ath	4225	60	56	59	—2
New Cal	11500	55	50	51	—3
New Delhi	500	46	46	46	—3
N Dicken	100	145	145	145	—5
N Fortune	10000	19	17	19	
N Harri	1000	20	20	20	
N High	3000	39	36	36	—4
New Hosco	3000	20	20	20	
New Jason	49700	23	21	22	+1
N Kelore	8900	19	18	19	—1
Newlund	19500	47	44	46	—2
N Man	1300	106	105	106	+1
N Minda	15200	43	40	43	
N Mylama	3000	10	10	10	—1
New Rouyn	6500	12½	12	12	—2
Nick Rim	9725	455	435	435	—15
Nipissing	1800	310	305	305	—25
Nisto	8000	14	13	14	+½
Nor Acme	5800	39	38	39	
Noranda	285	$54	53½	53½	—½
Norgold	7000	15½	13	13	—3
Normetal	450	600	590	590	
Norpax	33070	139	135	137	—2
Nor Inca	3000	7½	7	7	—½
N Rank	105285	147	136	136	—11
Northsp	33543	675	620	650	—10
North Can	3850	171	160	161	—13
Norvalie	3000	21	21	21	
Nudul	22500	35	33	33	—2
O—S					
Obaska	3500	8½	8½	8½	
Ogama	7140	18	17½	17½	
Oka Rare	6100	59	57	59	
O'Leary	20500	38	33	35	+2
Otrans	2000	8	8	8	
Opem	2817	$13¼	13	13	
Orenada	1000	27	27	27	—3
Ormsby	2000	48	45	47	—3
Osisko	500	35	35	35	—2
Pac East	10000	11	10	10	—½
Pamour	3500	52	48	52	+3
Pardee	24100	83	74	79	—1
Pater	3100	94	86	86	—3
Paymast	2600	22½	22	22½	+½
Perron	145560	38½	33	38	+5
Pick Crow	800	120	120	120	+3
Pitch Ore	5000	12½	11½	11½	—1½
Pow Rou	500	61	61	61	+1
Pr Bord	13500	13	10	10	—2
Preston	1550	745	735	735	—15
Pronto	915	695	675	695	—5
Pronto wts	1380	265	260	260	—20
Pros Air	200	145	145	145	
Purdex	2000	16	16	16	
Que Chib	29000	207	182	190	—14
Que Cop	3800	119	110	116	
Que Lab	61200	18	13	16	+3
Que Lith	1050	970	940	965	+15
Que Man	1500	80	79	80	+5
Q Metal	3801	210	200	206	—4
Qunston	800	20	20	20	
Quemont	390	$18	18	18	+¼
Radiore	3000	125	117	125	—5
Rainville	600	110	110	110	—2
Rare E	1400	100	100	100	—1
Rayrock	15650	177	165	165	—11
Rexspar	10600	48	45	45	—3
Rio Rup	1100	20	20	20	—1
Rix Athab	5500	71	69	70	—1
Roche	9000	19	18	18	—1½
Rowan Cons	2000	10	10	10	
St Michael	14400	35	33	34	+1
San Ant	1500	63	62	63	—5
Sand Rjv	7500	17½	17	17	
Sherritt	3928	800	780	790	+5
Silanco	11000	14	11	11	—2
Sil Miller	2200	91	87	87	—3
Sil Stand	4000	54	50	50	—5
Slocan VR	500	15	15	15	
Stdcona	8238	35	30	35	+5
Stanleigh	6740	400	380	380	—15
Stanrock	3000	450	420	450	+30
Steeloy	1000	8½	8½	8½	+½
Steep R	4773	$20½	19⅞	20	—½
Sturgeon	6500	54	46	46	—7
Sud Cont	5000	13½	13	13	+2
Sullivan	262	390	385	385	+5
Surf Inlet	1000	9½	9½	9½	+2
Sylvanite	3400	130	125	126	—1
T—Z					
Tandem	2000	10	10	10	
Taurcanis	3000	40	38	40	+2
Teck-H	625	167	165	167	+2
Temag	950	490	475	475	+15
Thom L	800	115	115	115	
Tiara	19166	31½	30	31	—2
Tombill	500	22	22	22	
Towag	1070	38½	37	37	—1½
Trans Res	1505	30	28	28	
Tribag	500	30	30	30	
Trin Chib	500	30	30	30	
Ult-Shaw	1708	28	28	28	
U Mining	5000	22	20	21	+1
U Asbestos	400	675	665	675	—10
U Estella	2500	16	15	15	—3
Un Keno	600	640	640	640	
Vandoo	33500	20	18	18	—1½
Ventures	680	$39½	39¼	39¼	—¼
Vico	7500	24	22½	24	
Violam	4600	185	175	185	
Waite Am	305	$13	12⅞	12⅞	—⅛
Weedon	1500	52	47	52	+4
Werner	7500	34	32½	33	—1
W Malar	4000	13	11½	11½	—1
Willroy	8175	269	265	265	+1
Wil wts	100	175	175	175	+4
Wiltsey	1000	12½	12	12½	+½
Winch	1500	10	10	10	
Windard	17500	20	19	20	—1½
Wdgrn Cop	100	112	112	112	—5
Wr Harg	1225	149	143	143	—5
Yk Bear	5700	178	173	175	
Yukeno	1500	9	8	8½	—½
Zenmac	14800	35	30	32	—3
Curb					
Buiolo	200	405	405	405	
Pato	400	470	460	460	—15
Pend Ore	1250	335	310	310	—30
Yukon Con	3550	56	56	56	—1

OILS

Stock	Sales	High	Low	Close	Net Ch'ge
Ajax	500	81	81	81	—2
AP Cons	1000	45	45	45	
Am Leduc	8755	60	57	58	+1
Anchor	3500	15	14	14	+1
Anglo Am	400	$15⅛	15	15	—⅛
Bailey SA	1983	$18⅛	18	18⅛	—⅛
Banff	1498	295	290	290	—5
Bata	1500	11½	11	11	—½
Britalta	3600	325	315	320	—5
Calalta	2400	143	140	140	—3
Cal Ed	330	$27½	26⅞	26⅞	—⅝
C Oil Lds	18255	380	360	375	+25
CS Oil wts	500	85	85	85	+5
CS Pete	300	525	500	500	—30
Cdn Ad Oil	2900	57	54	55	+1
Cdn All Oil	100	660	660	660	—25
C Br Emp	2200	68	63	63	—2
C Collieries	400	$6⅝	6⅝	6⅝	
C Deca w	10100	100	90	95	—7
Cdn Dev	8950	720	685	690	—30
C Ex Gas	300	700	665	665	—35
C Husky	2545	$15¼	14⅞	14⅞	—⅛
Cdn pl	3534	310	298	305	—5
Canadusa	1080	85	80	80	—5
Cent Expl	100	425	425	425	
Cent Led	13560	770	735	750	+20
Chart Oil	5700	275	265	266	—12
Com Pete	200	425	425	425	—5
Conro	500	18	18	18	
C Allenbee	32000	12	11	12	+2
C Dragon	2300	69	68	69	+3
C East Cr	1400	48	46	46	—4
C Marben	500	35	35	35	
C Mic Mac	6460	485	465	480	—5
Con Peak	72898	11	9½	9½	+½
C West P	750	10½	10½	10½	
Cree Oil	1900	460	445	450	—20
De rio	36135	530	505	525	+15
Dev Palmer	11162	160	153	154	—1
Dome Expl	75	975	975	975	
Duvex	2300	23½	23½	23½	—⅛
Fargo	2400	360	335	335	—25
Gr Plains	515	$43	42	42	—1
Gr Sw G	5850	175	165	175	—3
High Crest	3000	31	30	31	+1
Highwood	2000	35	35	35	
Home Oil A	1110	$11⅛	11⅛	11⅛	—⅛
Home Oil B	1294	$11⅛	11⅛	11⅛	—⅛
Husky wts	1280	825	800	800	—65
Jupiter	100	192	192	192	+2
Kroy Oil	8100	120	105	110	—9
Lib Pete	4100	241	230	233	—7
Li Pete	26500	19	17½	19	
Marigold	28900	34	29	33	+5
Medal	4895	380	360	360	—20
Mer Pete	963	$14⅛	14⅛	14⅛	—⅛
Midcon	10400	72	69	72	
Mill City	5000	34	30	30	—3
N Bristol	1200	85	85	85	+3
N B Dom	1800	230	223	223	—15
N Chamb	3700	225	224	224	—1
N Concord	1100	31	31	31	
N Cont	3500	57	54	57	—2
N Davies	1000	22	22	22	+2
N Gas Expl	5000	150	148	150	+6
NC Oils	1210	515	505	515	+5
NCO wts	100	270	270	270	
Northld	1000	63	60	63	+2
Oil select	5500	15½	15	15½	+½
Okalta	2300	270	257	260	—4
Pac Pete	4880	$18⅛	17⅞	18	
Pan West	2500	22½	22	22½	—1½
Peace River	820	960	950	950	—5
Permo pr	19045	274	265	271	—5
Peruv Oils	1400	155	145	145	—15
Petrol	28000	146	138	142	—3
Phillips	5500	165	155	165	+15
Ponder	1000	70	70	70	
Provo Gas	31850	220	212	215	—2
Reef Expl	21500	18	16	17	—2
Rocky P	1516	84	80	84	+4
Roxana	3000	11	10	10	—1
Royalite	3686	$18⅛	17⅞	17⅞	—⅛
Royalite pr	z50	$32	32	32	
Sapphire	1000	165	165	165	+2
Scurry	5950	330	310	315	
Secur Free	500	385	380	380	—5
Souris	500	29	29	29	
South U	7150	52	50	50	—4
Spooner	16500	30	28	29	—1
Stanwell	1500	68	65	66	—7
Tex Cal	1025	91	88	91	—3
Trans Can	4100	175	165	165	—8
Trans Em	8514	257	247	248	—7
Triad Oil	5690	875	855	860	
Un Oils	16150	184	177	181	—1
Wayne	48500	74	72	74	—1
Wespac	3037	19	17	19	+1
W Maygill	3000	122	115	122	+7
W Decalta	26498	247	225	236	—1
W Dec wts	17800	80	70	77	—7
W Naco	300	110	110	110	
Wiirich	34032	25	22½	23	—1
Yan Can	1000	14	14	14	+1

Total Sales on Toronto Stock Exchange Jan. 15: 4,800,000.

Closing Averages

TUESDAY

DOW JONES:
30 Industrials....484.75, off 4.54
20 Rails....154.28, off 1.40
15 Utilities....69.33, off .23
65 Stocks....171.70, off 1.39
Shares: 2,370,000.

TORONTO:
Industrials....467.54, off 3.29
Golds....77.13, off 0.65
Base Metals....225.74, off 3.34
Western Oils....162.12, off 1.64
Shares: 4,800,000.

MONTREAL:
Industrials....298.5, off 1.5
Golds....74.06, off 0.45
Utilities....139.6, off 0.1
Papers....1,392.65, off 8.48
Shares: 531,300.

VANCOUVER:
20 Industrials....103.56, up 0.10
20 Mines....96.48, off 1.07
20 Oils....113.55, off 0.98
Sales: 164,007.

VANCOUVER—NOON

(Provided by Hagar Investments Ltd.)

MINES	Bid	Asked
Ad Astra	8	11
Ainsworth	7¾	9
Amer Stdrd	23	25
Beaver Ldge	35	40
Bthlhm Cpr	240	250
Bralorne	400	405
Canam Cpr	62	68
Clix Athbka	5	—
Cln Cllries A	28	—
Do B	28	—
Cnt Potash	90	100
Cowich Cpr	143	145
Dorreen	3	—
FW Tngsten	22	27
Giant Msct	23½	25
Granby	11¼	—
Granduc	485	—
Grandview	14	—
Hamil	3	4
Hghld Belle	85	90
Indian	3½	—
Jckson Basin	10	12
Kty B Mtls	2½	3
Md Wst Cpr	55	60
Nat Expln	50	52
NW Vntures	18	19
Pacific Nckl	46	51
Pioneer Gld	160	160⅝
Placer Devel	12½	—
Premier Bdr	—	9
Quisino Cpr	61	62
Red Hawk	6	7
Reeves McD	200	225
Sheep Crk	110	120
Silbak Prmr	13	—
Silver Ridge	6	—
Silver Stdrd	50	55
Skeena	12½	13
Spud Valley	13	14
Snshine Ldu	24½	25
Tylr Bridge	16	18
Vananda	4	5
Utica	2½	3
Wstn Expln	40	50
INDUSTRIALS		
Alta Dstlrs	150	160
Do VT	145	150
BC Frst Pdt	13	13¼
BC Power	44½	—
BC Tlphone	45	47
BC Turf	100	110
Cdn Cllrs pf	78	80
Cpl Estates	420	430
Cons Mining	27¼	—
Credit Accep	—	8
Crwn Zllrbh	19½	21
Grwrs Wine	5¼	6
Inind Nt Gs	8⅛	8¼
Intr-Brwrs	—	440
Jhnston Str	10⅛	10½
Lucky Lgr	405	415
MacMillan B	32⅜	33
Midwst Gas	320	325
Neon Prods	12	12½
Powell River	44½	45
Sidney Rfng	28¾	30
Sun Pblhg A	9⅜	9½
Do B	8¼	8½
Wstr Ppr A	23	—
Do B	23	25
Wtn Pwd B	16	16½
OILS		
Altex	24	25
AP Con	41	43
Basco Pete	41	43
Bata Pete	10	11
Blue Crown	17⅛	—
Britla Pete	315	320
British Pete	5	—
Charter Oil	270	275
Del Rio	550	570
Fort St Jhn	390	400
Futurity	45	47
Grl Pete A	560	600
Grl Pete	560	600
Hargal Oil	3	4
Medallion	360	365
Mill City	30	33
New Chmln	320	330
New Gas Ex	145	155
New Sperior	215	230
Pacific Pete	18⅛	18½
Royalite	7½	8
Sparmac	23	26
Spooner Oils	25	—
United	188	190
Vantor Exp	145	148
York Oil	7	—

NEW YORK CLOSING PRICES

(Provided by Hugh MacKay & Co.)

Allied Chem	85¾
Amn T & T	176⅝
Am Can	41⅝
Am Smelt	54½
Am Tobac	76⅝
Am Gas Elec	37⅞
Anaconda Cop	68⅝
Atchison Top	25⅝
Atl Cst Line	47
B & O RR	45
Beth Steel	184½
Boeing	59⅝
Burroughs	38
CPR	33¾
Chrysler	66⅛
Clevel Elec xd	39
C & O RR	68⅞
Columbia Gas xd	17½
Con Edis	44½
Detroit Edis	38⅝
Doug Aircraft	89¾
du Pont	185¼
Del & Hud	28
East Kodak	88¼
Erie RR	19⅞
Ford	54⅞
Gen Elec	56
Gen Foods	41⅛
Gen Motors	40⅝
Goodyear	77⅛
Grt Northern	44⅝
Gulf Oil	115
Hmstk Min	38
Houst L & P	54½
Int Harvest	37⅝
Int Bus Mach	515
Int T & T	30⅝
Int Nickel	108⅝
Johns Man	46⅛
Kennecott	122⅛
Lockheed	55⅝
Mont Ward	39
Nat Distil	25⅝
New Haven	16
El Paso NG new	29⅝
Granite City Steel	52⅝
New York Central	33¼
Niagara Power	29⅝
Norfolk Western	70
Northern Pacific	41¼
Ohio Oil	41½
Pac Gas-Electric	49⅝
Paramount	29¼
Penn Railway	21½
Peoples Gas	167
Phila Electric	36½
Procter Gamble	47½
Public Service	31⅝
Radio Corp	33¼
Republic Steel	53⅝
Rock Island	36½
Royal Dutch	42⅛
Safeway	66⅝
Schenley	20⅝
Sears Roebuck	28
Sinclair Oil	63¼
Socony	54⅝
South Cal Ed	48⅝
Southern Pacific	45
Southern RR	44½
Sperry	22½
St Regis Paper	43⅛
Standard Calif	46
Stand Oil NJ	58
Studebaker	7⅛
Sunray Oil	25⅛
Texas Corp	58½
20th Cent Fox	24
Union Carbide	111
Union Pacific	29⅛
United Aircraft	88
United Fruit	47⅛
US Rubber	45⅛
US Steel	66⅝
Warner Bros	28
Westinghouse	55
Woolworth	45
Yngstown Sheet	111⅝
Zenith Radio	96
Shell Oil	85⅛
Wilson & Co.	14⅞

UNLISTED

VANCOUVER	Bid	Asked
Anuwon	14	17
Arabee	—	15
Bethsaida	10	11
Bluebird	2	4
Cariboo Hud	1	3
Cassiar Cons	6	—
Copper Ridge	3½	5
Crown Silver	—	5
Golden Cont	—	10
Midland Pete	4	6
Makaoo	25	85
Northlodge	24	25
Rico	7	—
Salmo	12	13
Seymour	2½	8
Silver Hill	5	8
Sunloch	160	190
Trans West	15	—
Tristides	7	9
Tungsten	—	7
Victory Tung	6	9
West Mines	41	47
Woodbury	4	5
Yreka	130	150
TORONTO		
Bluegrass	7	10
Bornite	28	33
Bowaters	540	570
Cdn Javelin	20	22
Cdn Superior	16½	17
Cdn Delhi	9½	9⅝
Cdn Radium	10	15
Clix	6	8
Conecho	6	10
Crackingstone	7	12
Captain Yk	61	65
Delmico	13	20
Dunvegan	8	11
Elbonanza	9	14
Fleetwood	5	8
Goldmaque	3	7
Kamlac	7	11
Larum	7	11
Lunecho	33	38
Mainoka	20	25
Nor Ont Gas	14	14½
Nicoba	12	17
Oceanic	270	305
Okiend	12	16
Orlino	9	13
Pinepoint	11½	13½
Rio Tinto	335	365
Do wts	250	290
Surpass	115	125
Starlight	8	13
Target	40	43
Uran Ridge	31	35
MISCELLANEOUS		
Ans-C Tel A	31	33
Do pfd	—	43
BC Sugar	30½	33¼
BC Tel pfd 6	110	—
Do pfd 4¾	94	96½
Do pfd 4½	88	91
Do pfd 4⅜	85	88
Calg Pr pfd	87	90
Can Util pfd	95	98
Dover Ind	9⅞	10½
Gt Lakes Pwr	16	17½
Hudson's Bay	25⅛	27
Std Pvel pfd	39	42
H. Smith	42	—
Safeway (C)	92	94
OK Heli	240	—
NW Nitro	46½	48½
NW Prod	7½	7⅞
Pac NW Pipe	44½	45
Westcoast VT	34⅛	34⅜
CONVERTIBLES		
Abitibi	98	100
Cdn Exp Gas	100	—
Cdn Petro	111	114
Cdn Prosp	100	102
Faraday	94	97½
Fruehauf	—	94
Gt Plains	250	—
Home Oil 5½	100	102
Do 5¾	100	102
Inland Cem	107	109
Loblaw	98½	101½
Lorado	98	101
Premier Steel	90	—
Rio Tinto	114	116
Simpsons	104½	—
Stanleigh	101	103
Triad	99	102
Webb & Knp	95	97
Westcoast	173	177
Weston	105	—
Woodward	100	102

LONDON CLOSING

Associated Electric ind. 69s 9d, Associated Newspapers 14s, Babcock and Wilcox 75s 6d, Blyvoors 20s 3d, British-Amer. Tobacco 54s 3d, British Celanese 13s 10½d, Can Pac $63½, Central Mining 58s 1½d Courtaulds 34s 3d.

Daggafontein 37s 6d, Daily Mirror 10s, de Beers deferred 103s 1½d, de Havilland 20s 4½d, Distillers 22s 7½d, Dunlop 15s 6d, Electric and M ind 28s 6d, Ford 30s 9d.

Generl Electric 55s 3d, Gt. Univ Strs 38s 9d, Hudson's Bay Co. 206s 6d, Imperial Chemical 40s 3d, Imperial Tobacco 48s 1½d.

Metal Box 48s, Mexican Eagle 21s 4½ ex-coupon, Rand Mines 66s 3d, Rolls-Royce 116s 10½d, Sheil T and T 162s 6d, Tanganyika 152s 6d, Unilever 76s 6d, United Molasses 41s, Vickers 42s 10½d.

bonds: Brit 2½s consols £64 15-16, Brit 3½s war loans £73¾, Brit Fundings 4s 1960-90 £90.

ANCIENT TOMB

The word mausoleum originated from the tomb of Mausolus, built in Asia Minor about 350 BC.

Huge Peace River Tract Opened To Homesteaders

Three-quarters of a million acres in the rich Peace River country have now been opened for homesteading, Mines Minister Kenneth Kiernan has announced.

He said this was the effect of a cabinet order lifting a government reserve on 760,320 acres of land in the Fort St. John and Dawson Creek areas.

The reserve was placed on the land in 1932 in order to halt the influx of homesteaders during a time of depression.

"The cabinet decided that the reserve on the land had served its purpose and that it should now be opened to settlers," Mr. Kiernan said.

$6 Million Investment In Western Decalta

CALGARY (CP) — Western Decalta Petroleum Ltd. Tuesday announced that a group of British investors have agreed to immediately invest $6,150,000 in the company.

The announcement said Central Mining and Investment Corp. Ltd. and Selection Trust Ltd., both of London, will invest the money subject to approval of final documentation.

The British group will immediately take 1,000,000 shares at $1.65 a share and will also make a loan to Western Decalta of $4,500,000 at 5 per cent interest.

The loan will also carry the right to acquire up to 900,000 shares of Western Decalta common stock.

COMINCO Cuts Lead, Zinc Prices

MONTREAL (CP)—Price reductions in lead and higher grades of zinc were announced here by Consolidated Mining and Smelting Co. of Canada Ltd.

Lead was cut one-quarter of a cent a pound to 15¼ cents. Grade zinc was reduced by three-quarters of a cent to 14.10 cents and special high grade was cut one-half cent to 14½ cents. Prime western zinc remains unchanged at 13½ cents a pound.

INVESTMENT FUNDS

(Provided by Carlile & McCarthy Ltd. and James Richardson & Sons.)

	Bid	Asked
Cana Fund	3551	3729
Can Invest Fund xd	896	982
Commonwealth Intl	753	827
Leverage of Cda	551	605
All Can Comp	555	603
All Can Div	501	545
Mutual Accum	653	714
Mutual Income	509	556
Grouped Income	383	419
Trans Canada	610	660
Corp Invest	859	934
Invest Mutual	1022	1104
Timed Invest	510	510
Growth Oil & Gas	820	861
Growth Mines	469	493
Diversified Securities A	1825	
Diversified Securities B	380	415
Trans Canada A	2870	
Trans Canada B	3050	
Trans Canada C	605	655
All Can Comp	554	603
All Can Div	501	545

$ EXCHANGE

(From Canadian Press and Royal Bank)

VICTORIA—Banks buying U.S. cheques 4¼ per cent discount. Cash at 4¼ per cent discount. Silver at 7 per cent. Selling cheques at 3½ per cent discount and cash at 3¾ per cent discount.

MONTREAL—U.S. dollar was at a discount of 4 1/32 per cent in terms of Canadian funds today. Pound sterling $2.68 9/16.

NEW YORK (CP)—The Canadian dollar was at a premium of 4 3/16 per cent in terms of U.S. funds today. Pound sterling at $2.79 13/16.

MARKET SUMMARIES

Trading Speeds Up In General Upswing

Trading speeded up today on the Toronto stock market as shares continued to move higher, spurred on by a higher trend on Wall Street.

The western oil and industrial indexes were the leaders, each advancing nearly 1½ points. Base metals added more than a point.

The New York market remained narrowly ahead in late trading. Steels aid aircrafts were traded more actively than other groups. Motors also found favor.

AT TORONTO Central Leduc featured western oil trading but the stock's gain was out in half at 40 cents. It had been ahead 80 cents to a new high of $8.30 earlier. Del Rio was up 40 cents also. Dome Explorations Western dipped 50 cents in light trade.

AT NEW YORK U.S. Steel wiped out an early gain as did Chrysler, which registered a small loss. Ford continued ahead by a major fraction. General Motors was on the upside.

Canadian stocks were mixed. Advancing were International Nickel, up 1½, Hudson Bay Mining, up one, Aluminium Ltd., ahead 1¼ and Dome Mines, ahead ⅛. Lower were Canadian Pacife, Distillers - Seagrams and Walker-Gooderam, each off ⅛.

Among higher Canadian issues on the American Stock Exchange, Shawinigan advanced 1½, Brazilian Traction ⅜, Preston East Dome ⅛ and Eurkea, Molybdenite of Canada and Fargo Oil, each up 1-16. Wilrich Petroleums dropped 1-16.

AT MONTREAL the stock exchange swung quietly and irregularly higher. Most price changes were fractional.

AT LONDON prices were firm on the stock market today and a substantial list of gains were posted.

Sentiment was influenced by continued talk of a lower bank rate, strength of sterling and news of Australia's relaxation of import restrictions. The cut in arms expenditure had little effect.

Gilt-edged, dominion and colonial issues recorded gains.

Germans were firm in foreign bonds. Industrials were firm with nuclear power shares leading the upward movement.

Dollar stocks reflected Tuesday's fall on Wall Street and there was a tendency to hold off in front of President Eisenhower's budget statement.

Small gains predominated in Kaffirs in quiet dealings but coppers were generally dull. Oils were firm.

AT VANCOUVER a quiet market saw prices slightly higher. Deireo sold 1,200 at a high of $5.65. Silver Ridge moved 2,000 at 56.

MUSEUM PLANNED

VANCOUVER — A new museum built "where it will have room enough to breathe and grow" would be an ideal centennial project for Vancouver Dr. Kaye Lamb said Tuesday. Dr. Lamb, Dominion archivist and national librarian, said the museum should be built "on a stretch of coastline where it will have a fine setting."

VITAL METAL

World output of aluminum now is more than 3,000,000 tons annually.

THE MARKET AS WE SEE IT

GOOD CORPORATION BONDS

are now giving the highest investment returns in fifteen years—

If investment income with security is your problem, contact us for recommendations.

Gillespie, Hart & Co. Ltd.
611 Fort Phone 4-1181

TODAY'S GRAIN PRICES

CHICAGO (AP)—Grains gave a bullish response to President Eisenhower's budget message on the board of trade today.

Firm and moderately active in early dealings, the market turned strong and active following the budget message. Soybeans and rye paced the advance.

Cold weather in the midwest and dry weather in the southwest provided an early prop under the market.

Grainmen also noted President Eisenhower recommended bartering farm products with Russia and Iron Curtain countries.

	Open	High	Low	Close
Wheat—				
March	242¼	243⅛	242¼	243⅛
May	238⅛	239⅜	238⅛	239⅛
July	230	231⅝	229⅞	231⅛
Corn—				
March	136¼	136⅜	136⅛	136⅜
May	139⅜	140	139¼	139⅜
July	141⅞	142½	141⅞	142¼
Oats—				
March	79½	79⅝	79¼	79⅝
May	77⅝	78⅛	77⅝	78⅛
July	71⅝	72	71⅝	72
Rye—				
March	149⅝	151¼	149⅝	151½
May	151⅛	153½	151¼	153¼
July	149⅛	152½	149¼	152½
Soybean—				
Jan	251¼	253⅝	251¼	253⅜
March	254½	256½	254¼	256¼
May	257½	258⅝	257¼	258⅜

WINNIPEG (CP)—Trading in all grains was moderately active today on the Winnipeg Grain Exchange.

The best commercial demand was shown in flax, where export houses and international interests made purchases. Small sales of flax to the United Kingdom were noted. Offerings were in the form of elevator hedges and United States sellers. Prices were firm to higher.

There was only small trade in oats and barley, mostly of a domestic nature with prices moving in a narrow range.

The rye trade was broader with U.S. houses doing the buying and selling. Prices were firm. The local market followed the trend of U.S. markets.

Overnight export loading of Canadian wheat included: United Kingdom, 300,000 bushels; Belgium, 40,000; Denmark, 75,000; and Equador, 35,000.

Lakehead prices for class two, IWA and domestic wheat were down ⅛ cent from Tuesday.

(By James Richardson and Sons)

	Open	High	Low	Close
Oats—				
May	78¼	78⅜	78⅛	78⅜
July	76⅝	76½	76⅜	76¼
Oct	76¼	76¼	76⅛	76¼
Rye—				
May	136	138¼	136	138¼
July	134¾	136⅜	134¾	136⅛
Oct	134⅛	135⅛	134⅛	135¼
Barley—				
May	105¼	105¼	105⅛	105¼
July	101⅞	102⅛	101⅞	102⅛
Oct	101½	101⅞	101⅞	101⅞
Flax—				
May	317¼	318½	317	317⅞
July	306⅜	309⅛	308⅛	308⅝
Oct	297	297	296⅝	296⅝

Cash Grain Close
Oats—2 cw 82¼.
Barley—1 and 2 cw 6 row 117⅛.
Rye—1 and 2 cw 132⅝.
Flax—1 cw 321⅛.

LEASE A NEW '57 METEOR GLADWELL'S

A. E. Ames & Co.
Limited
Investment Securities
Royal Trust Building • 612 View Street, Victoria, B.C.
Telephone: 3-4171
TORONTO MONTREAL NEW YORK LONDON, ENG. VANCOUVER
WINNIPEG CALGARY LONDON

Seagram's V.O.
Say Seagram's and be Sure
Seagram's "83"
Seagram's Golden Gin
THE HOUSE OF SEAGRAM 1857-1957
100 YEARS OF INTEGRITY CRAFTSMANSHIP & TRADITION

This advertisement is not published or displayed by the Liquor Control Board or by the Government of British Columbia.

AUTOMOTIVE PARTS SALESMAN WANTED

International Automotive Manufacturer-Distributor

Require a salesman preferably experienced in selling automotive parts or other allied mechanical lines, who is interested in building a secure future with the Canadian Subsidary of a long established U.S. Organization, with a Dun and Bradstreet rating of AAA-1. We pay our top salesmen commission in excess of Ten Thousand Dollars individually per year. The man we want must be capable of functioning independently, thirty years of age or older, married, a good mixer and motivated by a desire through hard work to earn a high rate of commission without close supervision. He must have a car in good condition and able to finance himself for sixty days to work Vancouver Island calling on Authorized Automotive Dealerships, Independent Garages, Construction Companies and Fleet Accounts. This is an established, proven territory and presents an outstanding opportunity for acceptable applicant.

Personal interviews will be conducted in Victoria January 29th and 30th by Company representative. For appointment apply in person to:

NATIONAL EMPLOYMENT OFFICE
1039 Johnson Street

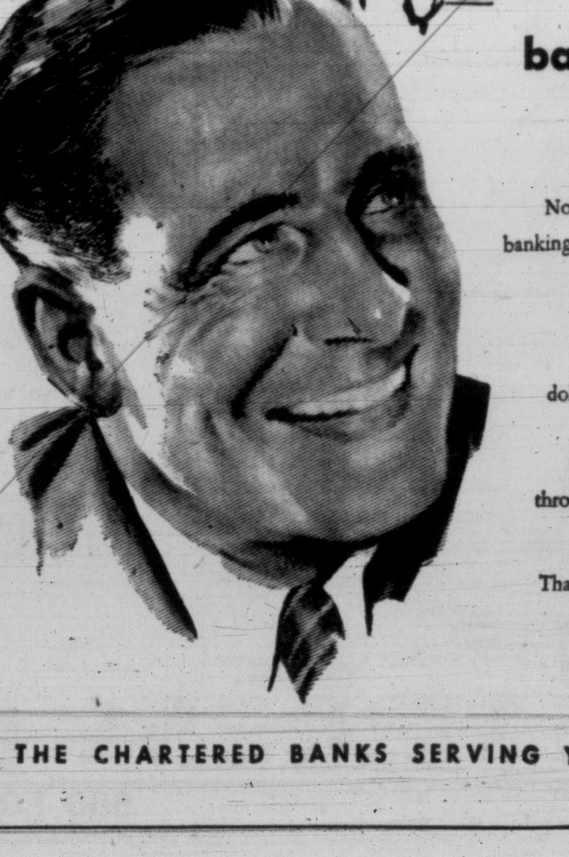

Meet your bank manager...

He's easy to meet—and a good man to talk things over with. Not just because he knows a lot about banking, but because he can be counted on to apply that knowledge and experience to your particular need.

To him banking is more than dollars and cents, more than figures in a ledger. To him, banking is the opportunity to work with people—through bank services to help with *your* problems, *your* hopes and plans.

That is what he has been trained to do. That is what he likes to do. You'll find he's a good man to know.

THE CHARTERED BANKS SERVING YOUR COMMUNITY

TRAFFIC FINES

In city court Monday:

Tad Dabrielsky, 349 Vancouver, $35 and licence suspension, careless driving when he went through a stop sign Dec. 30 at Yates and Vancouver and collided with a bus.

Mary Richmond, 976 Humboldt, $25 for holding an expired driver's licence and $35 for careless driving Dec. 9 when she was involved in a two-car collision at Vancouver and Johnson.

In Esquimalt court Monday:

Stanley Rife, 104 Dallas, $50 for driving while his licence was under six-months' suspension for a bad-driving record; and $15 for using someone else's licence.

Raymond E. Linden, Cordova Bay Road, $15 for letting Stanley Rife use his licence.

Joseph Zigmond Zawitkoski, 516 Constance, $40 and licence suspension, careless driving Jan. 5 when he went through a stop sign at Lyall and Lampson and hit another car, causing $1,100 total damage.

In city police court Tuesday:

Harry H. Hollins, 936 St. Patrick, $35 and licence suspension, careless driving Dec. 30 when his car collided with another auto at Bay and Blanshard.

Robert Burton, 1212 Walnut, $50 for careless driving Dec. 24 when he was involved in a two-car collision at Superior and Government which caused $1,700 damage and injured four persons. Magistrate H. C. Hall reserved judgment on Burton's plea to retain his licence for business purposes.

Per Rosmer, 1960 Kings, $35, careless driving when he skidded in the intersection of Begbie and Pembroke, collided with another auto, and crashed into a fence.

Gilbert H. L. Browett, Nanaimo, $35, careless driving Dec. 9 when he attempted to make a left turn from Cook on to Bay and was hit by a car travelling south on Blackwood. He claimed the driver of the other car was speeding.

IT'S CATCHING, apparently, since the third movie actress to run into trouble within the week was Mamie Van Dorn shown receiving first aid on a cut leg suffered when she ran into a cotton picking machine on location near Bakersfield, Calif.

NO PROTEST BY EGYPT ON UNIFORMS

OTTAWA (CP) — Egypt made no representations to Canada during last fall's Suez crisis about the uniform to be worn by Canadians in the United Nations police force, External Affairs Minister Pearson said Tuesday.

VALUABLE OUTPUT

Production of pearl shell in Australia was valued at $1,740,000 9555, about 20 per cent more than the previous year.

NO CAMEL

A camel's hair brush has no camel hair; made of squirrel-tail, it was originally called Keml's hair after its German inventor.

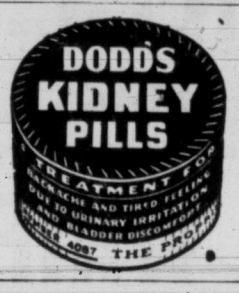

LOCAL NEWS BRIEFS

The B.C. department of trade and commerce Tuesday issued a raised its prices Tuesday, "Establishing a Business in British Columbia."

The booklet explains procedures involved in establishing a business in the province and covers federal, provincial and municipal regulations. It also sets out licensing, taxation and building regulations and labor legislation for prospective investors.

★ ★ ★

Patients at the Mental Home, Colquitz, were entertained Sunday by the Victoria "Hometowners."

★ ★ ★

First meeting of the new city trades licence committee has been called by chairman, Ald. Austin Curtis for 2 p.m. Friday. To be considered is adoption of a new formula for charging of licences. Ald. E. D. McEwen and Ald. Hugh Ramsay are the other members.

★ ★ ★

Vancouver Island Chartered Accountants' Club will meet at the Pacific Club Friday at 5.30 p.m. Capt. George Veres will speak on "The Big Ditch."

Ship Presumed Lost; Crew of 37 Aboard

LONDON (Reuters)—The 7,124-ton British freighter Nordicaster, with 37 men aboard, is presumed to have foundered in Atlantic gales between Philadelphia and Le Havre, France. The vessel is 12 days overdue.

John Shepp Named to CPR Labor Post

VANCOUVER—A veteran of more than 38 years' service with the Canadian Pacific Railway in Manitoba and British Columbia, John Shepp, formerly superintendent of the company's Vancouver district, has been named to a new railway post as supervisor, labor relations, with headquarters at Vancouver.

He has been succeeded by William R. Flett, formerly assistant superintendent of the CPR's Revelstoke division.

Manslaughter Case Remanded To January 28

Date for a preliminary hearing of a charge of manslaughter against Belton Frank Turner, 5021 Santa Clara, arising out of the traffic death of a 76-year-old pedestrian, will be set in city police court Jan. 28.

Turner, free on $5,000 bail, appeared in court Monday and was remanded two weeks.

He is charged in the death Jan. 5 of John William Youson, who was struck by a car as he walked across Esquimalt Road near Rothwell.

Parks Group Planning New Playgrounds

City council parks committee plans development of a new playground on Oswald near Cedar Hill Road and two new baseball diamonds at Macdonald Park and Beacon Hill Park this year.

The committee will also consider providing additional washroom facilities in a building to be provided by Victoria Junior Chamber of Commerce at Little League Park on Hillside.

The program was outlined at a meeting of the committee on Monday. Discussions were highlighted by the statement of Ald. Geoffrey Edgelow that outside municipalities should be asked to share in new projects undertaken to benefit Little League baseball.

"It is another example of the city paying the shot and all the municipalities profiting. We should ask the outside municipalities to pay a share of the cost," he stated.

The committee will ask city council to ratify a proposal made by the retiring council that a rental of $250 a year paid for use of Beacon Hill cricket pitch be waived to permit Victoria Cricket Association to spend its funds instead on repairs to the dressing room.

NEW
ANTISEPTIC DEODORANT
safely stops perspiration
1 to 3 days

Clinical tests prove that ARRID, now with Perstop*, is *1½ times as effective* as other leading deodorants. Arrid's antiseptic protection keeps underarms dry and odourless.

1. Safely stops perspiration and odour.
2. Will not irritate normal skin.
3. Protects clothes from stains and clinging odours.
4. Soft, gentle vanishing cream. Never dries out.
5. Easy to use! Rub Arrid in, *rub perspiration and odour out.*

More Canadians use Arrid than any other deodorant.

*Perstop: Carter Products N.S. Inc's trademark for aluminated hydrocarbon surfactants.

DON'T BE HALF-SAFE USE ARRID—TO BE SURE!

PAY CASH AND PAY LESS AT SPENCER'S

PAY LESS

★ SALE ★

SUPER SAVINGS

THURSDAY
FRIDAY
SATURDAY

SPENCER'S
STORES, LTD.

1110 GOVERNMENT — 1420 DOUGLAS

Here's the long and the short of it...

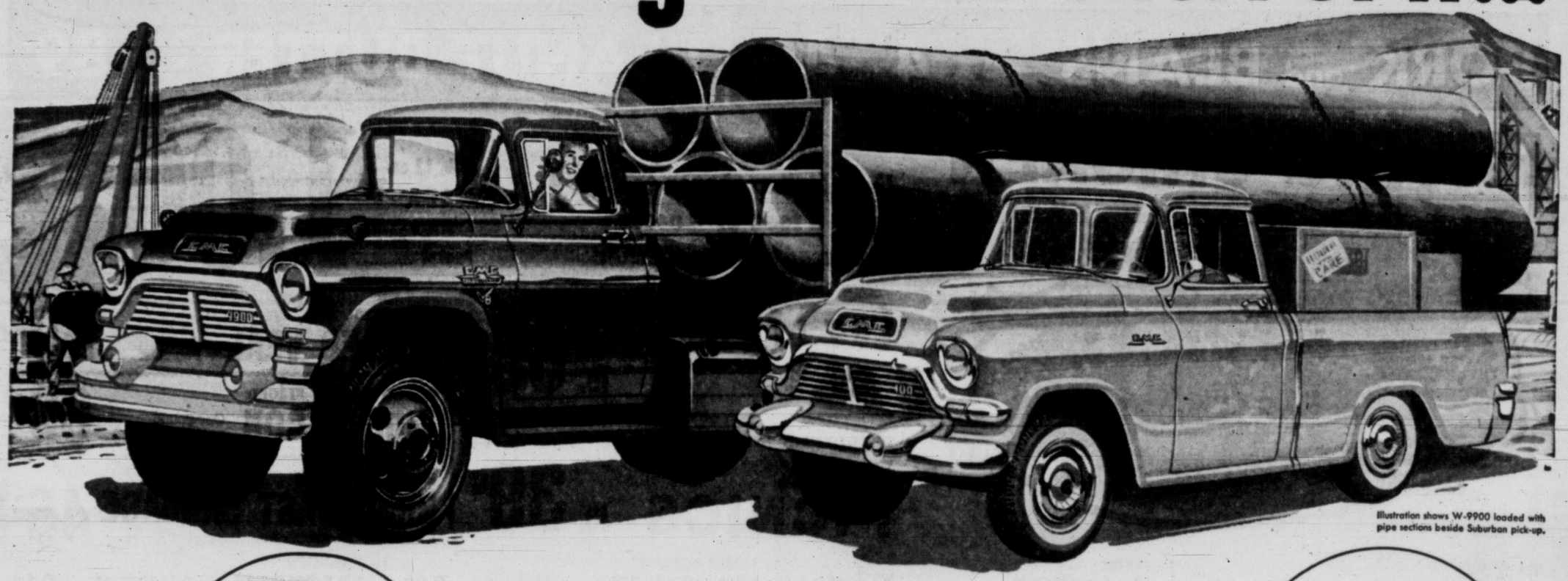

Illustration shows W-9900 loaded with pipe sections beside Suburban pick-up.

Up to 148 h.p. in 6's ... 210 h.p. in V8's

Hill climbing's a snap. Passing is quicker—and with a bigger safety margin. Road time is better—without increasing road speed. *You'll do more—and do it a lot sooner.*

Whether you want a lot of truck in *any* size ... whether you need the power and pull of a big tandem or the speedy efficiency of a ½-ton pick-up, you'll find that GMC, as usual, *is* your wisest choice. Yes, large or small, or anywhere in between, GMC offers you the world's largest choice of carrying capacities, power, axles, transmissions. You name it ... GMC has it. Naturally, you'll want to get your new GMC Money-Maker soon. Right now, in fact, is the best and most economical time to do it. So what's our advice to anyone who wants to *save* on trucking costs? See your GMC dealer—now!

... Years More Use—Plenty Left To Trade

Work capacity doesn't drop off—it's good for years. Then, your GMC is still a high-ticket trade-in to take the big bite out of replacement cost.

... Fuel Costs, Cut Way Down

New refinements on GMC's line-up of V8 and 6 engines, the extra economies of Hydra-Matic and Powermatic transmissions, plus higher axle ratios for cruising, bring you startling savings on running costs.

... Styling That's Way Out in Front

No other truck today comes close to the strikingly distinctive styling of these Blue Chip beauties. Light, medium, or heavy duty ... they all have the looks as well as the lugging power.

GMC

... Repair Costs Go Down!

No reasonable use can push these Blue-Chip GMC's too far! Plenty of reserve strength and stamina means unstrained engine and drive line—*far fewer repair and replacement needs.*

MONEY MAKERS for '57

A GENERAL MOTORS VALUE

GMC-457A

EMPRESS MOTORS LTD.

900 FORT ST. 2-7121

SHOP-EASY STORES

Low Prices

HELP YOU *LIVE BETTER FOR LESS!*

SHOP!..COMPARE!..SAVE!

The Shop-Easy policy of low weekend specials, in addition to low regular every-day prices, is designed to help you stay within your food budget and to HELP YOU LIVE BETTER FOR LESS!

★ **FRUIT COCKTAIL** HUNT'S, 15-oz. tin ..... 2 for 49¢

★ **SPAGHETTI** CATELLI Cooked, 15-oz. tins ..... 2 for 29¢

★ **WAX REFILLS** CUT RITE 100-ft. roll ..... 25¢

★ **MILKO** MILK POWDER Three-Pound Packet Contains Coupon worth 15c on your next purchase $1.05

★ **MIRACLE WHIP** KRAFT, Salad Dressing, 32-oz. jar ..... 85¢

KELLOGG'S NEW
"K" CEREAL 6½-oz. pkt. ..... 29¢

HEINZ TOMATO OR VEGETABLE
SOUP 10-oz. tins ..... 4 for 49¢

MALKIN'S
COFFEE FINE OR REGULAR GRIND ONE POUND PKT. 1.06

"HUSKY"
PET FOOD For Your Dog or Cat 15-oz. tins ..... 3 for 29¢

HEINZ
TOMATO KETCHUP 15-oz. bottle ..... 37¢

MALKIN'S
TEA BAGS Finest Orange Pekoe 125 pkt. 1.43

Lynn Valley **Halves PEACHES** 15-oz. tin ..... 2 for 45¢

Brentwood **TOMATOES** 28-oz. tin ..... 2 for 55¢

SUNLIGHT SOAP ..... 2 bars 23¢

PERFEX BLEACH 64-oz. bottle ..... 55¢

WHITE BEANS Small 2 lbs. 33¢

FRY'S COCOA 16-oz. tin ..... 79¢

MALKIN'S **PORK and BEANS** 15 OZ TIN 4 for 49¢

SPECIAL OFFER! MALKIN'S **PEANUT BUTTER** 4 POUND TIN 89¢

FRYING CHICKEN

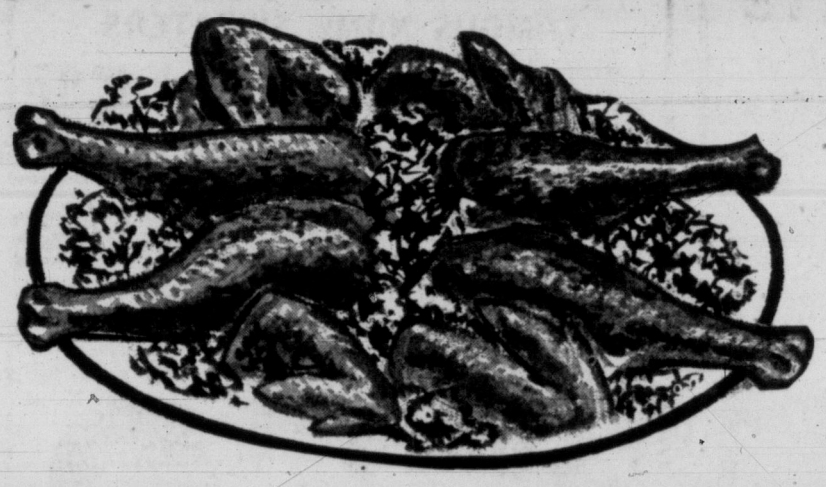

Here is your chance to enjoy a feed of "Locally Produced" Frying Chicken

1 lb. 12 oz. to 2 lbs. Average Packet 1.00

Leg of Lamb Tender, Frosted, Trimmed to Please ..... lb. 69¢

FRESH PICNIC STYLE
PORK PICNICS lb. 39¢

BONELESS
ROLLED VEAL Pound ..... 49¢

DEVON BRAND, SLICED
SIDE BACON One-pound packet ..... 69¢

ECONOMY BRAND
BREAKFAST SAUSAGE One-pound packet ..... 45¢

GIANT SIZE
RINSO Pkg. ..... 87¢

BETTY CROCKER CHOCOLATE MALT
CAKE-N-FROSTING 17-oz. pkg. ..... 39¢

FRASER VALE—FRESH FROZEN
ORANGE JUICE 6-oz. tins, 2 for 39¢

SOLO
MARGARINE 1-lb. cartons ..... 2 for 63¢

GOOD LUCK
MARGARINE 1-lb. cartons ..... 2 for 75¢

AUNT JEMIMA
PANCAKE MIX 20-oz. pkg. ..... 23¢

ROBIN HOOD
BROWNIE MIX 15-oz. pkg. ..... 38¢

DELTA—LONG GRAIN
RICE 2-lb. package ..... 39¢

CATELLI
MACARONI 16-oz. pkt. ..... 2 for 35¢

MALKIN'S
SPAGHETTI Tomato sauce, 15-oz. tin ..... 2 for 31¢

STRONGHEART
DOG FOOD 15-oz. tin ..... 4 for 49¢

NESTLES QUIK 16-oz. tin ..... 65¢

GOLDEN RIPE **BANANAS** 2 lbs. 45¢

FANCY, TABLE-SIZE McINTOSH
APPLES 4 lbs. 59¢

FLORIDA NEW
POTATOES 3 lbs. 32¢

MEDIUM-SIZE BOILING
ONIONS 5 Pound Mesh Bag 33¢

VANCOUVER ISLAND
TURNIPS 2 lbs. 11¢

Fine for Baking – LOCAL GEM
POTATOES 10-lb. Cello Bag ..... 49¢
Serve with juicy, tender FRYING CHICKEN

PRICES EFFECTIVE THURS., FRI., SAT. January 17, 18, 19

FLORIDA WHITE
GRAPEFRUIT Medium Size ..... 6 for 49¢
Juicy Thin Skinned — Full of Sunshine Vitamins

AT THE WHEEL with Hans Gruber

Hans Gruber

By HANS GRUBER

The days when the small British car was of but limited usefulness under North American driving conditions are today far behind us. On the contrary; in the matter of adaptability to the widely varied types of motoring the typical driver on this Continent encounters in a year's driving, the modern British car may well be actually more universally useful than our own present-day American car, which is becoming year by year more strictly an open-road distance car, owing to its size and its engine characteristics—and even more strictly a smooth pavement car, for American road-clearances are becoming dangerously inadequate for off-the-beaten-track driving.

High horse-power ratings (which, incidentally, are as often as not conjured up in the advertising offices rather than in the engineering departments) are purely and simply rough guides to a car's out-and-out top speed, which is, or certainly should be, of purely academic interest to the average driver. Besides, it is no use losing sight of this Continent's almost prevalent speed-limit of 50 m.p.h—60 in some isolated territories—and there is no British car made today, begining with the Morris Minor and the Austin A-35, which will not cruise safely, effortlessly and indefinitely at these speeds.

It may further amaze you to learn that, within our legal speed-limits, the British four-cylinder sedan is by no means as out-classed by our American V-8's in respect to actual road-performance as cold paper-figures of horse-power, number of cyinders, cubic-inch displacement, etc., might lead one to believe. There are indisputable facts to support the truth of this seemingly amazing statement.

SOME EXAMPLES

Here are some of them: Engine torque, far more relevant to a car's performance than engine horse-power. British engines, as a group, develop their maximum torque, or engine-thrust, WITHIN our legal speed limits. American V-8 engines do not, as a group, develop the maximum thrust until they have reached that number of engine-revolutions which would correspond to road speeds well in excess of legal maxima.

What this means in practice is simply that you, behind the wheel of a British four-cylinder sedan, will have no trouble keeping up with American V-8 traffic up to and including reasonable and permissible speeds, and you will be doing it measurably more cheaply in terms of fuel consumption.

Then there is the matter of power-to-weight ratio, which term is largely self-explanatory to the layman. It is obvious that a lighter and smaller car needs less power for a given level of performance than a large and heavy car.

What about the over-all comfort of the relatively small imported car? A car's comfort is determined by many different things. Levelness of ride, absence of mechanical fussiness such as noise and vibration, road-holding, ease and precision of steering, adequate interior roominess, the shape and padding of the seats, absence of squeaks and rattles, to name some of the more obvious and important ones.

In all these characteristics (or the absence thereof, as the case may be), the smallest of the imported cars rates high. The British four-cylinder engine has become a beautfiully balanced, silky and unobtrusive unit. English cars are all at least ample four-seaters, and some of them adequate full six-seaters, unless your passengers are more obese than they ought to be, with luggage accommodation to match.

UNIT CONSTRUCTION

All the best-known of the popular-priced British cars enjoy the clear superiorities of unit-construction — chassis and body combined in a single, welded unit; in a Hillman, an Austin, a Consul or a Zephyr, a Morris, a Jaguar "2.4" (but not in a Mark VII), a Vauxhall, a Vanguard or a Standard (but not in a Rolls-Royce!), you will enjoy a rattle-and-squeak-free ride far longer than you will in any American car save the Nashes, Hudsons and Ramblers, which, alone among the Americans, are built upon the unit-construction principle.

Yes, there are today justifications other than purely economic ones for buying a British car. But even in the matter of economy, there is one perhaps less obvious advantage than the well-known lower purchase price and running costs.

There is this matter of depreciation. The appearance and design of British cars tend to remain constant for several years at a time, without becoming outmoded. British manufacturers do not induce artificial depreciation and obsolescence every eight months or so. Can you tell the difference between, let us say, a 1950 or a 1955 Morris Minor?—or between a 1955 or 1956 Austin?—or between the 1951 Zephyrs, Vanguards and Hillmans as against their 1956 counterparts? I can't. As one foreign advertiser pointedly and not untruthfully put it: "With car X, you are always driving next year's model!"

British cars are also notoriously free from "bugs" when a completely new model is introduced, no doubt due to the length of time taken to develop it. And once brought out, the same basic design undergoes its own detailed development and improvement, and the result is a product of utmost reliability.

It is in the interest of the entire free world, including the American car manufacturer, to have the British car industry, and the productive potential it represents, kept strongly alive.

Bringing Up Baby

HINTS COLLECTED BY Mrs Dan Gerber (MOTHER OF 5)

Expecting? If you're on the threshold of this exciting experience you may find these tips helpful:

- *Beauty sleep.* At least 8 hours to keep you fit. Any naps you can sneak in are all to the good.
- *"Dress rehearsal."* Clothing should be non-restricting, preferably hung from shoulders. Shoes should fit well, have reasonable heels, closed heel and toe.
- *Daily dozens.* Daily walks outdoors help tone muscles, relax the mind.

* * *

Once baby arrives it will be almost no time at all before your doctor may suggest solid food, probably cereal at first. That's when you'll find the five Gerber Cereals most helpful. Rice, Barley, Oatmeal, Wheat and Mixed Cereal—so baby can have plentiful variety. Besides providing baby with energy-giving calories, the Gerber Cereals are enriched with iron, calcium and B-vitamins for extra nutritive value. Thoroughly pre-cooked and ready to serve. When mixed with formula or milk, the texture is smooth to the tongue and easy to swallow.

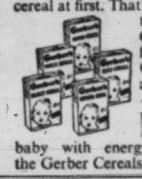

* * *

Nipple notation. If your bundle of joy is bottle-fed, be sure to select firm nipples. The development of baby's jaw and mouth muscles is dependent upon the sucking exercise he gets . . . the firmer the nipple the better the exercise. When nipples become softened or swollen from repeated boiling, discard them.

* * *

Nutrition notation. Sound gums, good teeth and healthy body tissues are dependent upon adequate amounts of vitamin C. When orange juice is added to baby's menu you'll find Gerber Strained Orange Juice an ideal way to give baby this important vitamin. Made from tree-ripened oranges, selected for mild flavor and uniformly high vitamin-C content, Gerber Orange Juice has practically no peel oil for easy digestibility. Gerber Baby Foods, Niagara Falls, Canada.

Enjoy McLARENS CORN RELISH
Everybody else does!
Tender corn kernels in creamy mustard sauce that's simply wonderful!
Make mine McLARENS please!

Betty Crocker®

Cake'n Frosting Mix

Just right for your 8-inch square pan

Yes, new Betty Crocker Cake'n Frosting Mix . . . in one package . . . gives you a quick and thrifty way to make a favourite-size cake with lickin' good frosting.

It's the new easy way to a home-good Betty Crocker cake . . . light, moist and delicious, perfect every time.

It's the new quick way to creamy, fudgy frosting. Betty Crocker *Instant* Frosting Mix requires no cooking or beating. Add water only.

Try this new time-saver SOON.

NEW! both in one package!

Shop for these popular flavours:

White Cake with Chocolate Fudge
Chocolate Devils Food with Chocolate Fudge
Chocolate Malt with Chocolate Malt

Betty Crocker guarantees a perfect* frosted cake!

*We do mean perfect! If a cake you bake and frost with Betty Crocker Cake 'n Frosting Mix is less than perfect, mail the boxtop to Betty Crocker, Box 521, Dept. B.C., Weston, Ontario and General Mills (Canada) Ltd., will refund the full cost of the mix.

Another quality product from the Betty Crocker Kitchens of General Mills

Dorman's

GREATEST ANNUAL STOREWIDE CLEARANCE

STARTS 9 A.M. TOMORROW

The Sale—Value-Conscious Men Have Been Waiting For!

OPENING DAY SPECIALS

200 PAIR MEN'S SOCKS
Size medium only, limit 6 pair to a customer. Regular $1.50 to $1.95. CLEARING AT, 87c

115 PAIR MEN'S DRESS PANTS
Assorted browns, greys, blues, gabarlines and tweeds. Reg. $13.95 6.88

MEN'S DRESS SHIRTS
Arrow, Forsyth, B.V.D. All taken from regular stock. Odds and ends in plains and patterns. Some slightly soiled. ⅓ off—example $4.95 3.33

3-DAY OPENING SPECIALS!
20 MEN'S SUITS
Will go on Sale at HALF PRICE
At 9 a.m. Thursday, Friday, Saturday
Outstanding values in fine suits, offered each day . . . a terrific buy . . . for example—SUITS OF REGULAR $59.50 VALUE, AT HALF PRICE 29.75

SPORT COATS
Cromarty casuals and others, all from regular stock. TO CLEAR AT 19.88

MEN'S LEATHER JACKETS
Windbreaker style, regular, quilted or fleece lining, plain or fur collars . . . Values to $32.50. Limited number. 19.88

9 O'CLOCK SHARP!
FAMOUS NAME SWEATERS
A famous name in men's sweaters . . . we bought the complete range of "Tony Day" sample merchandise—a preview of spring! We are making them available to you NOW, at ⅓ OFF! Example—Reg. $8.95 5.97

BARGAIN TABLE - ½ PRICE and LESS
Waifs and strays picked from throughout the store and priced for quick selling.
Some slightly counter soiled or damaged.

TOPCOATS
Special Group
All chosen from our regular stock of top quality merchandise. Latest styles in tweeds, plains, fleeces and gabardines. An excellent time to buy a quality topcoat at a genuine saving.
Values to $55.00 PRICED TO CLEAR 33.00

30 ONLY HATS
Travellers' samples, including the distinctive Stetson . . . Values to $15.00. ALL ONE PRICE, 5.88

WINDBREAKERS
Clearance of windbreakers and casual jackets. Quilted linings, regular and fur collar models. Reg. $13.95 to $29.50.
½ PRICE

REMEMBER

Terms of Sale
- A Deposit Will Hold All Your Purchases at Sale Prices for 30 Days
- No Stock Held Out, Everything Reduced.
- All Industrial Clothing 10% Discount During Sale.
- Alterations Extra
- Sorry, No Phone Orders.
- All Sales Final.

SHOP EARLY FOR NON-ADVERTISED ITEMS AT LEAST 20% OFF

FREE PARKING OLYMPIC GARAGE

Dorman's THE STORE FOR MEN ON DOUGLAS

OWNER AND PUBLISHER of The Cowichan Leader since 1914, Hugh Savage was honored at dinner given by new owners, L. C. Way and John F. Magor, to mark his retirement. Official party included, from left: Mrs. Way, Mr. Way, Mr. Savage, Mrs. Savage, Mrs. Magor, Mr. Magor. Mr. Savage was given souvenir album containing photostatic copy of his first edition of the Leader, and life subscription to paper. Album bore following inscription: "Presented to Mr. Hugh Savage as a memento of a distinguished newspaper career on the occasion of his sale of The Cowichan Leader, Jan. 2, 1957."—(Flett Studio photo)

ISLAND DIGEST

Brentwood Man Gets Hydro Post

BRENTWOOD — George D. Moody, plant superintendent at the B.C. Electric steam generating plant here, has been named supervisor of the company's Jordan River hydro operation.

He succeeds Lewis F. Fatt, who died Dec. 31.

Mr. Moody, who will take over his new post this week, joined the staff of the Brentwood plant in 1943 after a career as a marine and turbine engineer in eastern Canada.

He has served as Central Saanich police commissioner and has been active in Central Saanich Chamber of Commerce.

Cowichan Critic Trouble-Maker Says Minister in Hospital Fight

Health Minister Eric Martin today rejected a charge of "playing politics" in the Duncan-Lake Cowichan hospital issue.

"I never play politics in the field of health and welfare and most people know it," said Mr. Martin replying to a statement made Tuesday by Joseph A. Reilly, a member of the Cowichan Lake hospital board.

Mr. Reilly took issue with Mr. Martin over his reported statement that a new hospital must be built at Duncan before one at Lake Cowichan could be considered.

Said Mr. Martin today:

"Mr. Reilly should make sure of his facts before he accuses me of playing politics. What I actually said was this:

"We are at present adhering to the findings of the hospital insurance survey which stated that the hospital situation at Duncan should be cleared up before consideration is given to Lake Cowichan's application for a grant-in-aid for construction purposes.'

"Mr. Reilly knows very well I am not playing politics. He is just trying to make trouble."

Lake Cowichan and district have collected by volunteer public subscrption enough money to pay its share of a 42-bed hospital. But Duncan so far has failed to get support for a 165-bed hospital to serve Duncan, Lake Cowichan and part of North Cowichan.

OLD LANDMARK

Ludlow Castle above the River Teme in England's rural Shropshire dates from 1086.

SINUS
LASTING RELIEF..
Lantigen B This amazing vaccine works from within to remove the cause and attack the complaint. Yet Lantigen B can be taken easily by mouth. So many thousands have already found lasting relief from the blinding headaches, the choking, gasping agony of Sinus. Ask your druggist for free Lantigen Booklet and start treatment today.
LS 28

Bargains Galore! KRESGE'S COME! LOOK! COMPARE! SAVE!
WEEK-END SPECIALS

Nylon Yarn
100% Crimp Set
3-Ply, 1-oz. Balls
33¢
Regular 49c

Fresh Candy
Oh Henry
Miniature Nut Roll
43¢ lb.
Regular 59c

Ladies'
Flannelette Pyjamas
Small, Medium, Large
$1.98
Regular $2.49

Chenille
Loop Rugs
Size 24x40"
Solid Colors
$1.77
Regular $1.98

Children's
Cotton Dresses
Assorted Styles and Prints
Sizes 2 to 6x
$1.98
Regular $2.98

Ladies' Head Squares
Silk and Rayon
Assorted Paisley, Floral and Modernistic. Designs
Size 29x29"
39¢
Regular 59c

KRESGE'S 1110 Douglas St.
Eating's Good at Kresge's

$5.2 Million New Construction In Port Alberni During 1956

PORT ALBERNI (CP)—Residential construction accounted for $1,283,640 for a total of $5,244,190 in building permits issued during 1956, building inspector William Fraser told council this week.

The $3,301,000 figure for industrial construction was made up of a pulp mill addition progress permit, two bunkhouses, and an addition to a power house.

The total for 1956 was $600,000 higher than that for 1955.

CIVIC CENTRE

Ald. William Goddard, who during the recent municipal election campaign advocated action toward building a civic centre here, has asked council to set aside land for the proposed project.

He mentioned a site north of Wallace Street in the vicinity of the 10th Avenue Park, which had been recommended by Mr. Fraser. He was asked by Mayor Loran Jordon to bring in an estimate of the extent of land required.

A snow storm here last week caught city work crews "asleep at the switch," Mayor Jordon told the council.

He made the statement while council considered a flood of complaints about delays in clearing the snow from streets.

New soft plastic holds plates tighter

Eases sore gums

Cushions the mouth yet grips plates like "Living Tissue!"

Now, quickly relieve sore gums due to loose fitting plates with new SNUG® brand Denture Cushions. Amazing soft plastic grips plate firm and tight yet feels soft and comfortable, like "Living Tissue." Gums feel wonderful. You eat, talk, laugh in comfort. SNUG stays cushion-soft. Can't harden and ruin plate. Peels right out when ready to replace. Tasteless, odorless, cleaned in a jiffy. No more daily bother with "stickums." Get SNUG brand Denture Cushions for real plate comfort! Complete set of two cushions for both uppers and lowers $1.50. Money-back if not satisfied. At all druggists.
G. T. Fulford Co., Ltd., Brockville, Ont.

E & N Mineral Rights Should Be Denied—Jordon

PORT ALBERNI (CP) — Mayor Loran Jordan said Tuesday the Esquimalt and Nanaimo Railway should not retain mineral rights on property in the city if it is allowed to discontinue rail passenger service between Parksville and Port Alberni.

He said city council should petition the provincial government to deny the mineral rights granted by charter to the railway when it was first established.

Hudson's Bay Company
INCORPORATED 2ND MAY 1670

Thursday Store Hours:
9 a.m. to 5.30 p.m.

For courteous service
Dial 5-1311

The Bay's Mid-January
CLEARANCE
Thursday

Tremendous savings on merchandise throughout the store for you, your home and the entire family . . . in clothing, cosmetics, household needs, china, furniture, etc. . . . Take advantage of this clearance to make big savings. Start the year right and save precious dollars on our huge assortment of quality merchandise you've been wanting and need.

★ Be sure to read the big 6-page supplement enclosed in your paper Wednesday, January 16th.

★ Shop in person, Shop by phone, Shop by mail . . . but don't miss out on hundreds of values.

NEWSPAPER ADVERTISING STIMULATES BUYING

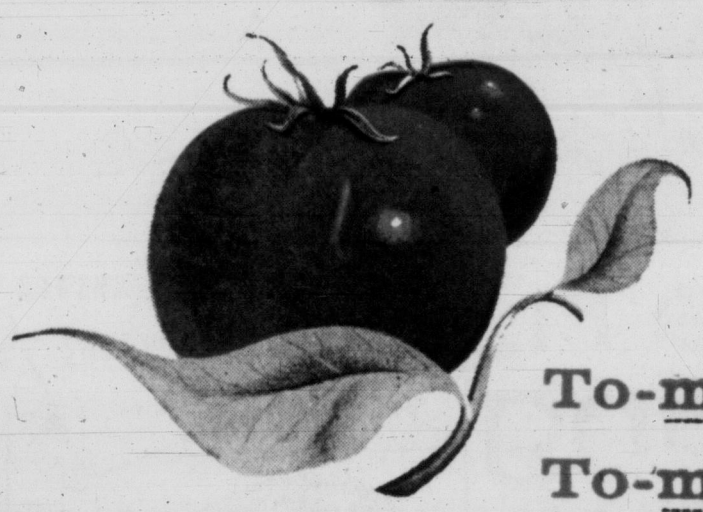

To-may-toes?
To-mah-toes?
there's only one way to say it...
ROYAL CITY

There's only one way to raise tomatoes like these - and Royal City did it . . . developed its own hybrid variety that's regally-red and chock-full-of-flavor! Grown in rich alluvial soil near Kamloops, these tomatoes couldn't help but become prize beauties, each and every one. Just taste them - see if you don't agree they're the best ever!

Rich in natural flavor and Okanagan sunshine, these exquisite B.C. apricots are ripened to perfection, then packed right there in orchard country.

From B.C.'s famed Okanagan fruit district, they're positively the finest! Picked and packed the same day, Royal City Peaches are tree-ripened, tender, delicious!

ROYAL CITY
B.C.'S OWN - B.C.'S BEST

Thursday Store Hours:
9 a.m. to 5.30 p.m.

Hudson's Bay Company.

INCORPORATED 2ND MAY 1670

For courteous service
Dial 5-1311

Thursday, January 17, at the BAY...

CLEARANCE!

MID-JANUARY

5-1311

Special Phone Order Service starts at 8.30 a.m. Thursday

Just dial 5-1311 and ask for the Order Board. Orders will be filled promptly and efficiently while quantities last. (Sorry, no phone orders on 9 a.m. or 2 p.m. clock specials and on some other items as indicated which are in limited quantities.)

Sidney, Keating, Cobble Hill, Duncan and Sooke call Zenith 6040, toll-free.

Tremendous savings on merchandise throughout the store for you, your home and the entire family . . . in clothing, cosmetics, household needs, china, furniture, and sweets . . . Take advantage of this Clearance — start the year right and save precious dollars on our huge assortment of quality merchandise you've been wanting and need.

It's Easy to Open a Convenient Silver Star Account

Arrange your silver star account in the accounts office 4th, or the department where you are shopping. Arrange your account for any amount from $15 to $150. Your whole family can use your account. If you have a Bay Charge Account your silver star account is automatically opened for you —otherwise you must open a Bay Charge Account. This can be done simply in any department.

Shop in Person Shop by Phone Shop by Mail!

Outstanding Savings on Imported Fabric Gloves

French Kid, Suede, Pigskin and Doeskin In the popular styles discriminating women look for. Smart good looking gloves that will add so much to your favorite ensemble. Assorted colors and sizes. Limited quantity. No phone orders, so call early for this fabulous value, only

1.99 pr.

Special January Clearance Sale Price

89c pair

Style and glamour in lovely fabric gloves that are so correct and so nice to own. Fine quality cotton simplex, double woven for that expensive look and extra long life. This wonder fabric is easily washed and drys quickly . . . a handy feature for the working girl. The newest trends are featured in Dainty shorty, plain and novelty styles in white, black and beige, neutral shades that blend with everything. Sizes 6-7½.

HUDSON'S BAY COMPANY
Gloves, main

Tremendous Value! Top-Quality Nationally-Advertised Hosiery

Reg. to 1.75 pair.

Special January Clearance Sale Price

3 pairs 2.50

- **Discontinued colors sale**
- **Full fashioned nylon hosiery for smooth glamorous legs.**
- **All weights and colors for round the clock wear.**
- **No phone or mail orders, please. Personal shopping only.**

Beautiful hosiery for shimmering evening wear, afternoon wear or popular walking sheers for long service. Wherever they go women adore lovely nylons by . . . Phantom . . . Holeproof . . . Orient . . . Harvey Woods and Baycrest, all nationally known makes renowned for their smart fit and flattering appearance. Sizes 8½ to 11.

HUDSON'S BAY COMPANY, hosiery, main

SEE Page 6 for Dozens of 9 A.M. and 2 P.M. One-Hour SPECIALS

Hudson's Bay Company.

INCORPORATED 2ND MAY 1670

Mid-January CLEARANCE

Shop in Person, Shop by phone, Dial 5-1311, Ask for the Order Board and Order by Number!

Specially purchased! Tailored and dressy blouses at great savings

Here's a group of popular style blouses that look and launder like fine batiste, dry quickly and are ready to wear with practically no ironing . . . easy-to-care-for cottons, dacrons, nylons and jerseys. All your favorite colours to choose from, including white and black. Buy now and save, and add outfits to your wardrobe! Special low price, **2.99**

Slimly styled skirts

To mix or match with your fine sweaters and blouses . . . in this large assortment are the loveliest tweeds and worsteds . . . in all the most wanted colours. Popular full-cut styling and slim styling in the finest materials at a budget price. Sizes 12 to 18. Special price, **8.99**

Imported pure cashmere sweaters

In the fully fashioned cardigan styling . . . Beautifully tailored, she'll wear them all day and dress up for evening wear too! Styled with the popular rolled neck, and some are beautifully trimmed with pearl buttons. Colours of white, maize, blue, red and turquoise. Mothproofed. Sizes 16 to 20. Special sale price, **19.99**

HUDSON'S BAY COMPANY, sportswear, fashion floor, 2nd

Warm, Attractive Dusters . . . in Washable Baby Chenille

A charming way to start the day . . . or to end the evening! Colorful baby chenille dusters, trimmed with bright gold buttons down the front, popular three-quarter sleeves and pretty little collar for delightful flattery. And you'll ove their so-easy-to-care-for ways . . . wash like a hanky, just drip dry and practically no ironing. White, green, blue, maize, red and coral. Small, medium and large. Special price **4.44**

Wonderful Nylon and Acetate Slips

Luxurious, gleaming nylon acetate slips frothing with lace at bodice and hems. Fragile-looking, wonderful-wearing white nylon slips that are cut and styled for comfort . . . adjustable straps, fitted bodices, and roomy but flattering skirts. Sizes 32 to 40. Special price, **1.98**

Washable, long-wearing cotton Cambric slips

Save! Attractive, long-wearing white cotton cambric slips that are abloom with deep eyelet embroidery at the bodice and hems, and styled with a shadow panel front and camisole straps. Easy to launder, and stay fresh and lovely always. Sizes 32 to 40. Regular 1.98. Special sale price, **1.39**

Tailored rayon, opaque nylon, satin-stripe panties

Long wearing, "Doveskin," rayon tricot, nylon and satin panties for a smooth, comfy fit. Plain colours and gay prints in the popular dainty novelty styles . . . White, pastels and some darker shades. Sizes S., M., L. Special price **48¢**

Short sleeve, Flannelette gowns

Charming shades of pink, blue and maize add to the attractiveness of these warm, cosy, comfortable flannelette gowns . . . You'll love the dainty floral print on the yoke and sleeve, V neck and sleeves. Regular 1.98. Special price, each **1.68**

HUDSON'S BAY COMPANY, lingerie, fashion floor, 2nd

Save! Smart, Stylish Winter Hats

At unbelievable low prices . . . hats that glitter like soft snowflakes on the most important occasions . . . Satins, felts, velvets and spun wovens. Choose your favorite style from the group of flattering colours . . . whites, blue, reds, greens, browns and greys. Regular values to 6.95. Special price, **2.88**

Final Clearance of Winter and Cocktail Hats

Hats! Hats! Hats galore, in all your favorite top styles and winter shades. Such "hard-to-believe" low prices. So wide an assortment of styles including velours, felts, jerseys, beavers and melusines. Hurry, come early for best selection. Special prices, **97¢** to **9.97**

HUDSON'S BAY COMPANY, millinery, fashion floor, 2nd

Attractive, long-wearing wool turtle-neck sweaters

Specially purchased, these colourful, washable sweaters are ideal for completing or adding to your sports wardrobe . . . they're warm and pretty for skating, bowling and hiking. Styled with the comfortable batwing sleeves and high turtle neck . . . Choice of three charming colours . . . red, green and white. Sizes 14 to 20. Special sale price **2.99**

Beautifully styled handbags for Winter and Spring Fashions

So many styles for such a low price! A wide variety of styles, including clutch, shoulder strap, tote, envelope and satchel . . . in all the popular Winter and Spring shades of black, brown, red, green and blue. Special low price, only **1.99**

HUDSON'S BAY COMPANY, dress accessories, main

Shop by Phone — Dial 5-1311 and Order by Number

Flexees Girdles, for the figure lines you admire

Here's a girdle that will give you the famous "Twin Control" . . . firm, comfortable control for sitting and bending, front gusset for easier walking. White only. Broken sizes. Special sale price, **6.88**

Also white front lace corsets of jacquard batiste, 2-inch elastic top, boned front and back. For **6.88**

Save! on discontinued lines of girdles and bras

Save on girdles, pantie girdles and brassieres. Famous makes and discontinued lines in a wide range of assorted styles and broken sizes. A buy you can't afford to miss. Stock up now on fine quality undergarments and save! Regular 3.50 to 7.50. Special sale price, **2.48**

Pull-on and Zipper-styled Girdles, Reg. 6.95

For that long-slim look with complete comfort . . . an all elastic, boneless, pull-on styled, girl fashioned with full hips . . . also a white power net with firm satin elastic panel and zipper closure . . . so popular for the younger figure. Small, medium and large. Special sale price, **4.98**

"Lady Mae" Lightweight Girdles

Here's another special . . . lightweight girdle with white cotton brocade panel at back and front, neat zipper, no bones. An ideal figure-molding garment for the youthful and mature figure. Also a white brocade side-hook girdle with light boning back and front. Reg. $8. Special price, **5.88**

HUDSON'S BAY COMPANY, foundations, fashion floor, 2nd

Half-Price Sale of Costume Jewelry

Earrings, bracelets, necklaces, brooches and pins, all a-glitter with lustrous pearls, brilliant stones and sparkling colors in a host of plain, novelty and fancy designs. Save, half price! Ordinarily priced at $1. Special sale price, **2 for $1**

HUDSON'S BAY COMPANY, jewellery, main

Sure-footed fashions with stylish suede and leather pumps

Complete your wardrobe with a pair of fashionable smooth leather or attractive suede pumps . . . complements your most important ensembles and afternoon fashions. Styled with closed back and toes, in both the mid heel and high heel. Colors of blue, black, brown, green and beige . . . Sizes 5 to 9 collectively in fittings AA to B. Special sale price, **8.99**

Women's Quality Footwear

Choose the pump or sandal styles in smooth and pastel leathers. Styled with the closed or open backs and toes. Walking comfort and dressy, stylish mid high and high heels. Choose black, ivory, red, green or blue. Sizes 6 to 9, fittings AAA, AA and B. Special sale price, **10.99**

Women's dress strap shoes

Versatile, smooth leather straps that are packed with value, comfort and style. Closed backs and toes, one-strap side buckle fastening, and cuban heels. Colors of blue, black, brown, red and beige. Sizes 5 to 9, fittings of AA - B. Special sale price, **4.99**

HUDSON'S BAY COMPANY, women's shoes, fashion floor, 2nd

ENJOY THE CONVENIENCE OF THE BAY'S, WORK AND TIME-SAVING, COUNTED-TO-CAR SERVICE!

THURSDAY, JANUARY 17th, at the BAY

Everything for your youngster from infant's dresses to blankets at low sale prices!

7 styles in American print cotton dresses
Reg. 3.98, these crisp, Sanforized frocks come in sizes 3 to 6x, fit your little miss perfectly! Glazed cottons and printed piques are a whizz to wash, just drip-dry, need little pressing. Special, each **2.66**

Clearance! Samples in baby wear
Dresses, rompers, nighties, robes, party frocks in cotton, nylon, corduroy, wool flannelette, terry cloth, colors of white, green, red, pink, yellow, blue . . . Practical, attractive, in sizes that range from 6 months to 3 years. Special **50¢ to $6**

Flannelette pajamas for boys 2, 4, 6 years
Warm, cosy and well cut, top quality pajamas come in red, blue, green, wine stripes, are easily laundered, sturdy, and finished with elasticized waistband. Special, pair **1.66**

Finest quality Madeira pillow slips
. . . Cool, baby-size pillow slips are beautifully decorated with hand embroidery . . . They won't shrink, are quick to launder, look lovely. Special, each **$1**

Flannelette baby gowns, reg. 69c
Soft, cosy, warm first quality flannelette gowns prettily embroidered at neck and wrist with smocking and rosebuds. Tie backs, colors or pink and blue. Special **2 for $1**

Reg. 1.98! Corduroy baby "snapperalls"
For tots from 6 months to 1½ years . . . these overalls that can be snapped on at the legs and sides. Easily laundered, finest quality corduroy is sturdy, colorful. Special, pair **1.66**

Reg 1.49 Eiderdown baby blankets. Save 50c
36"x30" blankets are made from top quality eiderdown that covers baby lightly yet warmly. Washable blankets come in assorted patterns and colors. Special, each **99¢**

Reg. 1.98 to 2.49 infants' dresses
Nylons, cottons, silks, in this group of dresses now selling at one low clearance price . . . All of them are beautifully made and finished with embroidery. White, pink, yellow, blue. Special, each **1.66**

HUDSON'S BAY COMPANY, children's wear, 3rd

Boys' wind and rain resistant nylon gabardine raincoats...!

Sizes 6 to 10, each **8.99** | Sizes 12 to 18, each **10.99**
Rayon lined, these navy nylon gabardine raincoats come in smart, military double breasted style, are finished with waterproof lining at the shoulders and a shower-repellant exterior . . . Durable, good looking, here's the ideal coat for school wear.

Dress slacks, sizes 6 to 16
Full cut slacks are finished with a neat cuff and some of them come with self belts . . . In nylon gabardine and rayon gabardine, they're spot-resistant, stay smartly creased, look good at school, and are perfect for dressier occasions. Assorted plain shades and patterned weaves. Special, pair **3.99**

Cotton T-shirts, 6 to 12
Wine, navy, blue and grey, long-sleeve collared T-shirts of firmly knitted cotton that won't shrink, launders perfectly. Finished with 1 breast pocket the shirts come in sizes 6 to 12, are smart when worn with the 3.99 slacks. Special, each **$1**

Nylon ankle socks, 8 to 10½
Hard wearing nylon ankle socks come in assorted colorfast stripes, are comfortable to wear in any weather. Finished with firm, elastic tops they are easily laundered, quick to dry. Special, pair **49¢**

HUDSON'S BAY COMPANY, boys' wear, main

Reg. 69.95 . . . savings of $21 on this superb 35 millimeter camera . . .

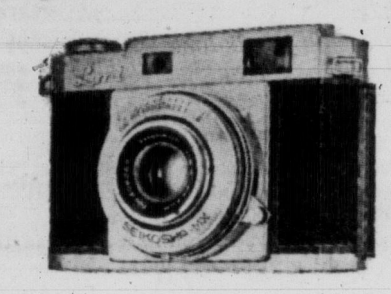

- Complete with coupled rangefinder
- Double exposure prevention

Take pictures you'll cherish, easily and professionally with this all-metal camera that features f3.5 coated lens, automatic film transport, shutter speeds — to 1/200th and is specially synchronized for flash pictures at all speeds . . . Prices includes leather carrying case. Special, each **48.88**
Only $5 down

Clearance! Cameras and equipment, ½ price

Reg. 69.95 TDC Project-or-View —Screen size 6"x8", viewer is ideal as a table viewer or projecting pictures on the wall. First quality, highest craftsmanship. One only. Special, ½ price **34.97** Only $5 down

Reg. 145.25 Viewmaster Stereo Camera — Complete with film cutter. This Viewmaster has the finest quality f3.5 25-mm. coated lens. Special, ½ price **72.62** Only $7 down

Reg. $35 Panascope Screens —Designed to sit atop your table this 12"x18" screen is ideal for daylight projection. 2 only. Special, ½ price **19.95** Only $5 down

Reg. 19.50 Photina Reflex Cameras — 2 only! Top quality craftsmanship mark this camera which features variable lenses and brilliant viewfinder. Special, each **9.95**

The "Finetta 99" —A 35-mm. camera with f2.8 lens and a rapid action winder . . . Sturdy steel construction. Special, each **34.75** Only $5 down

HUDSON'S BAY COMPANY, cameras, main

Reg. 4.25 generous size school bags

Special, each **2.98**

Pack school texts, notebooks, even lunches into this sturdy shoulder strap bag that comes in smooth, tan color split cowhide leather, features an outside lunch pocket.

14"x24" Zipper Binder —Glossy leather in British tan, a good looking binder that comes complete with trigger action rings, bulldog zipper and inside gusseted pockets. Special, each **3.89**

½ Price! Boxed Stationery —Beautiful French and English stationery, the boxes slightly dirty, the paper and envelopes in perfect condition, offers top quality vellum you'll delight in using. Special, from **34¢ to 2.50**

48" high Typewriter Tables —Steel construction that won't wobble when you're "pounding" out letters or notes on the typewriter . . . Collapsible, they can be stored when not in use . . . Grey color only. Special, each **3.98**

HUDSON'S BAY COMPANY, stationery, main

Shop by phone!
Order by number!
Order Board opens at 8.30 a.m. Just dial 5-1311

Non-slip running shoes in men's and boys' sizes, are ideal for gym . . .
Boys' sizes 1 to 5. Pair **1.49** Men's sizes 6 to 12. Pair **1.99**
For basketball, track, workouts in the gym, these top quality running shoes are practical as well as comfortable . . . Full cushion insoles absorb shock, the soft pliable uppers support your foot and ankle, full rubber soles prevent slipping and sliding on gym floors . . . what's more, they're durable and neat and you can get two pairs for the price of one! Black and white.

Reg. 4.95 shearling slippers for boys
Warm, comfortable shearling lined slippers feature moccasin style vamps, all leather moulded soles and rubber heels to prevent slipping. Cherrytone and tan colors, sizes 1 to 5 collectively. Special, pair **3.99**

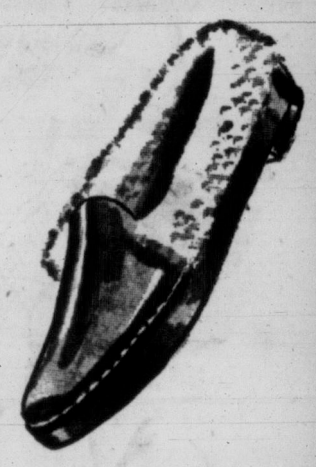

HUDSON'S BAY COMPANY, men's and boys' shoes, main

16 dress garment bags to store clothes safely and conveniently!

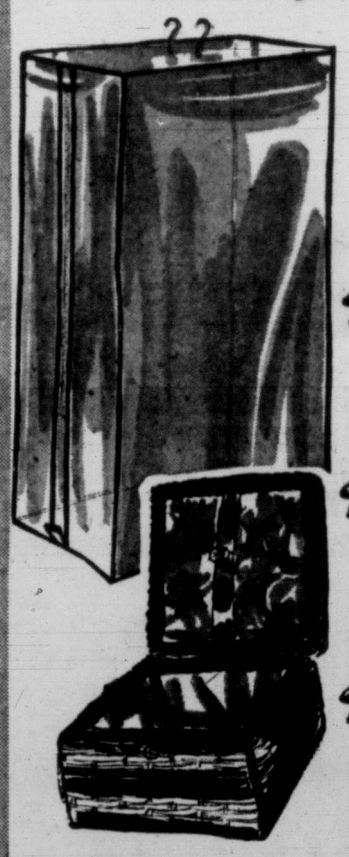

Special, each **1.39**

When cupboard space is filled, use one of these clear plastic 54" garment bags that stores suits and dresses perfectly. Garments can be seen at a glance, and a 36" zipper that enables you to get what you want easily.

½ price! Stamped goods, reg. 89c-8.50
Tablecloths, cushion tops, tea towels, table runners, aprons, many more items stamped with dainty designs for you to embroider. Special, from **19¢ to 4.25**

Brighten your kitchen with chair pads
Strong plastic pads filled with foam rubber soften kitchen chairs, while the bright colors add gaiety. Colors of red, turquoise, yellow, blue with white leaf design. Reg. 98c. Special, each **79¢**

Well-made work baskets, reg. 2.50
Keep thread, needles, thimbles, items to be repaired in this 7" high work basket that features a rayon satin lining, quilted top. Special, each **1.98**

Clearance! 3 and 4-ply Wool — Colors and weight make this beautiful and durable wool ideal for sweaters, socks, gloves. Reg. 52c per ounce. Special, per ball **29¢**

Soft, Fine Baby Wool —"Arctic Baby Wool" in a wide assortment of beautiful pastels: blue, green, yellow, white . . . Makes soft and dainty sweaters, bonnets, wee coats and dresses. Special, per ball **33¢**

HUDSON'S BAY COMPANY, notions, main

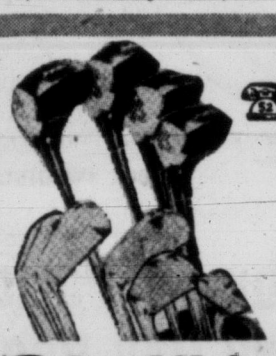

Men's right hand irons and woods
Made exclusively for the Hudson's Bay Company these clubs feature a truly tempered shaft, perfect balance. Irons from 2 to 9 and putters. Woods 1, 2 and 3.
Irons, each **5.99** Woods, each **6.99**

Reg. 5.95 Sunshine roller skates
Youngsters will love to whizz around on these smooth rolling skates that feature ball bearing wheels, sturdy construction that lasts for years. Special, pair **4.49**

Reg. $125 Winchester 12-Gauge Shotgun
6 only! New models of the Winchester 12 pump shotgun that features a walnut stock breakdown. You'll save $26 so shop early for this bargain! Special, each **$99** Only $10 down

Save 25% on all Table Tennis Sets —A complete assortment of 2-bat and 4-bat sets in sandpaper cork with rubber facings. Here's hours of fun all the members of your family can enjoy. Reg. 3.95 to 12.95. Special **2.99 to 9.70**

High, Roomy Bird Cages —Attractively styled, these cages are built roomily, come finished with bottom slide trays, perches and water cups. Special **4.99 and 5.99**

Reg. 27.50 Dacron Sleeping Bags — Lightweight and easy to pack, these 4-lb. sleeping bags are finished with a 100" zipper . . . The dacron fill makes these bags as comfortable to sleep in as your own bed. Special, each **22.50** Only $5 down

Reg. 7.95 Basketballs —For years of service choose this pebblegrain leather finished ball, light and easy to handle that's the official size and weight for all school basketball games. Special, each **5.95**

17" Duffle Bags —Sturdy, good looking duffle bags in lightweight blue or brown twill make the perfect overnight case or shopping bag. Finished with a zipper. Special, each **3.49**

HUDSON'S BAY COMPANY, sporting goods, third

THERE'S PARKING SPACE FOR OVER 1,000 CARS IN THE BAY'S PARKING LOTS AND METER-FREE ARENA WAY!

Hudson's Bay Company.

INCORPORATED 2ND MAY 1670

Mid-January CLEARANCE

Hurry down for your share of these outstanding January Clearance Bargains.

Freshen your whole house this Spring with a new Paint Job

Warrior, High Gloss Enamel . . . Good coverage, in shades of yellow, blue, pink, green, ivory or white.
Quart, **98¢** Gallon, **3.79**

Warrior Semi-Gloss — A smooth, satin finish in yellow, blue, pink, green, ivory or white.
Quart, **98¢** Gallon, **3.79**

White Undercoat — Will give that finished effect a real professional look. Gallon, **3.79**

Warrior Latex — The scrubbable one-coat finish in rose, yellow, peach, jasper, blue, ivory, Dresden blue, grey, green, lime, pink.
Quart, **1.49** Gallon, **5.44**

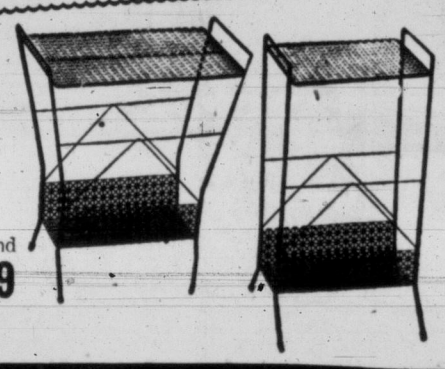

Modern Styling in Wrought Iron Tables

Decorative and useful for telephones or end tables. The black wrought iron is up to date to blend with the modern furnishings of today. A remarkable value. Only **4.99**

Pop-Up Toaster

Sale Price each **11.99**

Attractive, gleaming chrome finish with reliable element that will toast your bread to perfection. Seconds of a well-known make with minor flaws in the finish only that will not impair the lasting quality. Fully guaranteed.

Fan Heater

Sale Price each **8.99**

Circulates heat freely throughout the room. Completely portable for easy, convenient moving. 1,320 watts, michrome element . . . runs smoothly and silently. Fully guaranteed.

Feather-weight Iron

Sale Price each **8.99**

Light weight for easy handling, no fear of sore, tired wrists . . . Thermostat controlled to iron all your precious cloths. Seconds, slight flaws in finish only. Fully guaranteed.

Sandwich and Waffle Iron

Sale Price each **8.99**

Entertain with toasted sandwiches — change the plates and make tasty waffles. Attractive chrome finish, functional and dependable. Minor flaws in finish only . . . Fully guaranteed element.

Electric Percolator

Sale Price each **3.99**

Sturdily constructed, this compact percolator will give years of satisfaction. Element guaranteed. A really outstanding value at this low price.

Baby Traveling Beds

Sale Price each **7.99**

Sturdy fabric on a steel frame that folds up for convenient packing. This handy item can be used as a bed or chair in the car for baby. Regularly sells at 9.95.

Lazy Susan

Sale Price each **3.49**

Regular 4.95. Handy trays for the women who love to entertain. Ideal for pickles, cheese, hors-d'oeuvres . . . attractive and functional. Steel revolving tray with glass inserts.

Hot Pad Sets

Sale Price each **2.98**

Make excellent shower gifts. Attractively decorated metal tops with heat-resisting bottoms to protect your table from hot dishes, casseroles, etc. Two large and six small hot-pads.

1-Quart Aluminum Kettle

Sale Price each **1.49**

Attractively polished aluminum kettle that heats up quickly and is light and easy to handle. Knob on lid will not burn your fingers. Take advantage of this low price now.

Television Stools

Sale Price each **3.88**

An ideal extra stool for television or entertaining. The wrought iron frame has a padded plastic cover to blend with the colors of your room. Ideal gift suggestion.

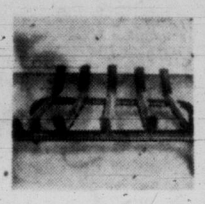

Save! Fire Grates

Sale Price each **2.44**

Heavy cast iron, standard size to fit the average fireplace . . . Ideal for burning wood or pres-to-logs. Save now and take advantage of this exceptionally low price.

Metal Wheelbarrow

Sale Price each **10.88**

Now is the time to buy that wheelbarrow for all your garden clean-up chores . . . Light and easy to push, of all metal construction, with rubber tire. Assemble it yourself and save.

HUDSON'S BAY COMPANY, hardware, lower main

SAVE HALF!

½ Price! Colourful Patio Ware Ideal for Every Day Use

Dinner Plates, reg. 60c. Special,	29¢	Cups and Saucers, reg. 60c. Special,	29¢
Breakfast Plates, reg. 55c. Special,	27¢	Cereals, reg. 45c. Special,	22¢
Bread and Butter Plates, reg. 35c. Special,	17¢	Fruits, reg. 30c. Special,	15¢
Salad Bowls, reg. 1.50. Special,	69¢	Chop Plates, reg. 2.50. Special,	95¢
Divided Vegetable Dish, reg. 1.95. Special,	95¢	Sugar and Cream, reg. 1.35. Special, pair	67¢

Attractive, inexpensive, ideal for everyday use. First quality semi-porcelain, all at half price . . . in colors of grey, brown, yellow, seal blue and maroon, to blend with your kitchen decor. Styled on popular modern lines. An ideal gift for the new bride. Above pieces not available in all colors.

Bake 'n' Serve Bowl Sets! Reg. 1.69

Attractive peach ovenware, so pretty you can serve right from the table. 6, 7 and 8-inch size for all your baking needs. An ideal shower gift. Buy now and save. Regular 1.69. Special, only **95¢**

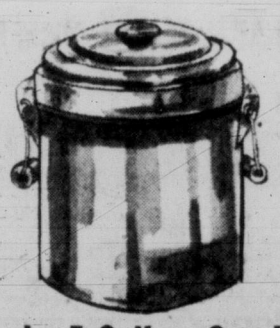

Handy 5-Gallon Crock

Heavy stone crocks for storing, pickling and preserving. 5-gallon crocks, complete with cover and two handles for easier moving. Low priced for the budget-minded. Special, **4.49**

HUDSON'S BAY COMPANY, chinaware, main

Save on Cannon Choice Second Sheets

72x108 **5.66** pair 81x108 **5.99** pair First quality cases to match, pair **1.39**

Snowy-white cotton sheets cut to full lengths for ample tuck-in. The close, firm weave ensures a smooth finish, comfort and long service . . . Truly lovely sheets that you could be proud to own, and brought to you at this exceptionally low price due to flaws that in no way impair the wearing quality

Fitted Service Quality Sheets for Quick and Easy Bed-Making

Twin Bed Type	140 Bottoms,	3.39 each	Tops,	3.79 each
	128 Bottoms,	2.99 each	Tops,	3.39 each
Double Bed Type	140 Bottoms,	3.79 each	Tops,	3.99 each
	128 Bottoms,	3.39 each	Tops,	3.79 each

The convenient slip-on design requires no mattress lifting. Flat filled seams give one-third greater strength and snug sleeping comfort. Reversible for even longer wear. This special purchase gives you a choice of quality. Buy several and save.

Extra Long, Canadian Cotton Flannelette Sheets

80x100, white with attractive colored borders. Brought to you at this outstanding price due to flaws that will in no way impair the wearing qualities. Thick, soft nap for cosy warmth and comfort all night long. Ample tuck-in for easy bedmaking. Special, each **3.99**
Also size 80x90, plain white, each **3.37**

Large Size Flannelette Sheets

80x108 . . . soft nap for snug warmth and comfort, close, firm weave for longer wear. Beautifully finished with hemmed ends, and extra long for ample tuck-in. Quality cotton only. Pair **6.99**

Subs! Famous "Ayers" All-Wool Blankets

Clearance due to flaws that are so slight they will not impair the wearing qualities of the blankets. Your choice of several attractive colors finished with lustrous satin binding or neat whipped borders. The thick, soft nap ensures warmth, comfort and long service. Save now. Single and double bed sizes. Special, each **5.77** to **21.99**

Clearance! Cabin Craft Bedspreads

Attractive styles and patterns in brilliant colorfast shades to blend with your present decorative scheme. Easy-to-care-for spreads that look and stay lovely for the longest time. Beautify your bedroom and save. Clearance due to mill over-runs. Single and double bed sizes. Special, each **14.99**

HUDSON'S BAY COMPANY, staples, 3rd

Free Lining Saves You Money...Beautify your Windows Now at These Special Low Prices!

Make your windows the keynote to loveliness . . . Beautify, glamorize inexpensively with colorful draperies. Choose from our group of screen prints in florals and moderns or smart plains or heavy quality fabric simply punctuated with Lurex thread. Drapes are beautifully made by the "Bay's" own skilled craftsmen and lined with first quality 64x104 linings. 2.50, 2.95, 3.50 and 3.95 materials in this group.

Example:

5⅔ yards at 2.50	14.13
Sundries	.60
Hooks	.95
Labor	7.00
Lining	5.40
Regular	28.08

You pay only **22.68** and save up to 25%

Glamorize Your Favorite Sofa with Made-to-Measure Slipcovers! Only $7 down!

Have your standard two-piece chesterfield suite upholstered by experts with the "Bay's" satisfaction guarantee. Have that favorite old chair of Dad's or your out-size and modern sectionals covered at great savings and brighten your room and morale. Stunning fabrics in dark green, sage green, apple green, nutmeg, beige, wine, red, gold, aqua, light and medium grey. Regular price to upholster a standard two-piece chesterfield is $86 to $96. Now, special **69.99**

You may choose from another full range of plains and prints at 59.99. Extra chair, 22.99

HUDSON'S BAY COMPANY, draperies, 4th

SHOP TO THE RELAXING STRAINS OF SPECIAL BACKGROUND MUSIC ON EVERY FLOOR IN THE BAY!

THURSDAY, JANUARY 17th, at the BAY

Many are in limited quantity so shop early for best selection

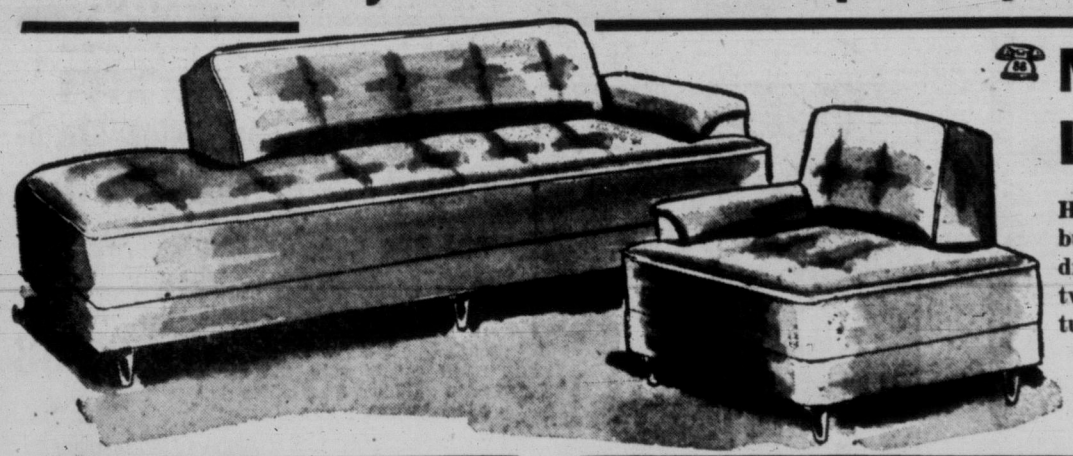

Modern, Attractive 2-pce. Bumper Lounge Suite. Reg. $179.50 Save $40

Here's an ideal suite for the comfort lover in your home! Save! . . . and buy now one of these handsome, relaxing lounges of which the backs drop to make into a very comfortable bed. They have beautiful novelty tweed weave covers in such colors as blue, rose, red and green, and feature the "No-Sag" spring construction. Shop early for best selection!

Special sale price, **139.50**

Only $14 down

Clearance of 2-piece chesterfield suites

Beautiful, good quality, floor sample chesterfield suites in the newest and most popular styles and magnificent tweed weave covers. Clearance of these floor sample suites, one of a kind to give you exceptional savings, and complete comfort and long service you will hope for . . . have the spring and airfoam construction. Assorted colors.

Regular 199.50. Special price, **129.50** $13 Down

Regular 229.50. Special, **149.50** $15 Down

Regular 499.50. Special, **339.50** $34 Down

Beautiful, 3-piece bedroom suites, 1/3 off on reg. price

These versatile, practical and beautiful groups of fine eastern hardwood in walnut, sable walnut, limed oak and silver mink, are ideal for the budget shopper and lover of finer things. One-of-a-kind suites, all floor samples at regular price less one-third. Set consists of 4.6 radio bed, four-drawer dresser, and double and triple dressers.

Regular prices . . . ranging from **199.50** to **389.50**

Special 1/3-Off

Save Now! Clearance of Assorted chrome suites

These are a real good buy! Good quality, decorative, five-piece chrome suites that come in so many attractive colors and styles . . . and they are so easy to keep looking so beautiful and clean. Suites consist of four hard-wearing covered chairs and a smoothly finished table. Regular price, 59.50 to 99.50.

Shop early for this exceptional buy . . . limited quantity. **1/3 off**

Double bed size box spring and mattress on legs

Regular $99 Box spring and mattress that assures you complete comfort from head to limb is now on sale for such a low, low price. Features attractively designed covers, sewn edges, and insulation to retain buoyancy and firmness and to keep springs in place. Size 4/6 only. Special price, **$68**

$7 Down

HUDSON'S BAY COMPANY, furniture, 4th

21" Windsor console TV with seven outstanding features that make it a buy

269.50

$10 Down, $30 Monthly

- ★ Giant 21-inch tube with horizontal-type super-powered chassis, gives clearer "screen-like" vision.
- ★ Adjacent channel traps reduce co-channel interference!
- ★ Large 8-inch speaker for clear, superb tone.
- ★ Advanced cascode tuner for perfect synchronization of picture and sound.
- ★ Tinted optic filter glass is removable for cleaning, reduces glare.
- ★ Over-size components make the machine easier to handle.
- ★ Full one-year warranty on picture tube . . . 90 days on balance.
- ★ Walnut and mahogany cabinet beautifies any room in which it is placed.

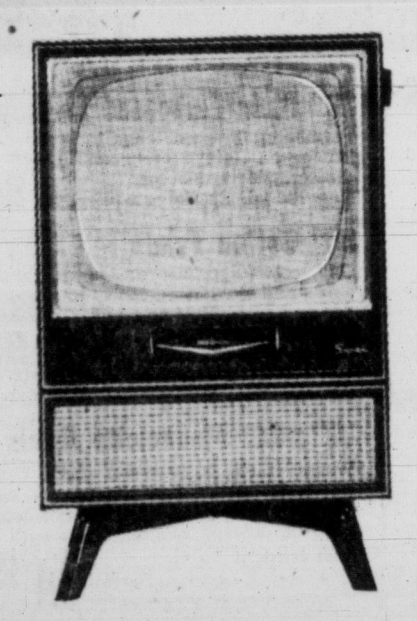

Clear picture, perfect sound with RCA Clifton

Luxury TV at a modest price . . . a table model you can hardly tell from a console model . . . with the addition of the matching consolette swivel base. Plus these other important features: New illuminated window knob—shows clearly in any light what channel you are tuned to; full powered reception; powerful magic monitor chassis for the finest picture ever; power transformer; phone jack; full year warranty on picture tube and 90 days on balance, plus many other features.

Special price, walnut, **299.95** mahogany, limed oak, **309.95**

Only $10 Down

Save $10. RCA Victor mantel radio reg. 49.95

A smart, outstanding radio for every setting . . . in kitchen, bedroom or living room . . . with these outstanding features: Golden Throat sound system; full, rich tone for greater listening pleasure; new low resorange-type speaker; extra large built-in antenna; five-tube chassis for powerful performance, and phono jack . . . Full 90-day warranty on all parts.

Special price, **39.99**

$5 down and $5 monthly.

HUDSON'S BAY COMPANY, TV and music, 3rd

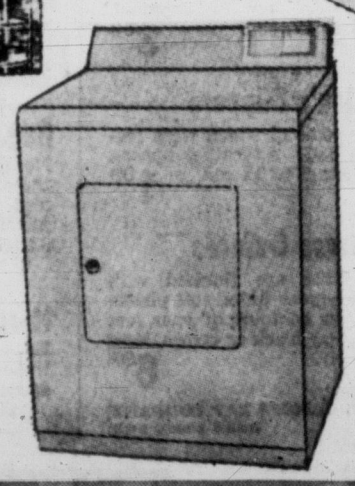

AMC 30" Gas range for convienience, speed

Save $30 on the purchase of an economical gas range that comes complete with a large, roomy, 24-inch oven so that you can get all your heavy baking done at once . . . two large-size burners and two regular size, that light automatically from pinpoint pilot light, accurate heat, porcelain broiler, and enamel finish, plus a beautiful, useful, glass oven door.

Special Price **168.88**

Only $5 Down

AMC automatic defrost fridge

Save $100 on this beautiful time and work saver . . . the 11 cu. ft. AMC refrigerator. The automatic defrost means no mess, fuss or work . . . and the large capacity saves many shopping trips. Features 39-lb. vertical freezer, butter and cheese compartment, door lined with shelves, adjustable and removable shelves, and meat compartment . . . a place for everything!

Special price, **299.50**

Only $10 Down

AMC de luxe automatic dryer

Fully automatic dryer for complete dependability and convenience . . . it has thermostat-controlled heat, with added safety thermostat, has two-hour electrical timer, large suction blower, dryer switches off when door opens — gives clothes a fluffy, like-new appearance. Has capacity of 9 pounds of dry clothes.

Special sale price, **179.95**

Only $5 Down

HUDSON'S BAY COMPANY, major appliances, 3rd

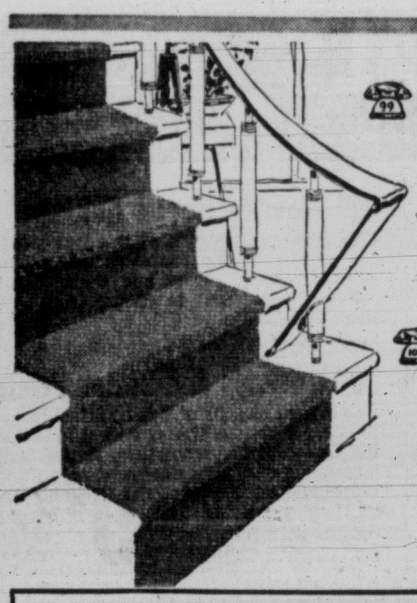

Handsome, long-wearing French Wilton Rugs at clearance prices!

Loom-woven, hard-wearing, colorful 9x12 French rugs with attractive Oriental designs, fringed ends, and beautiful ground colors of blue, cream . . . rugs that will be a beautiful foundation for contemporary or period furniture. What's more, they are easy to keep clean, will not show footprints . . . promise, literally, years of lasting beauty. Special price, **179.50**

Also size 6x9. Special price, 89.50

Only $18 Down

27" Jute Stair Carpet, inexpensive, hardwearing

Here's an inexpensive stair or hallway carpet that will soften the tread, reduce and drown out echoing noises and provide a beautiful interior for your home. Buy now, and save on this. Hard-wearing easy to clean, and colorful.

Plain centres with colored borders in red or green. Special price, yard **1.50**

Pile carpet in green, grey or red, with floral borders. Special price, yard **3.95**

HUDSON'S BAY COMPANY, floor coverings, 4th

Shop for a delicious meal or snack in the relaxing atmosphere of the BAY'S Olympic Room, lower main floor

Hudson's Bay Company. Mid-January CLEARANCE

INCORPORATED 2ND MAY 1670

Shop Thursday, January 17, and make big savings at these low January Clearance prices

Handsome, warm topcoats, reg. $45 to $69.50 keep you looking your smartest from season to season!

- All-wool gabardines and tweeds!
- A size to fit you . . . 36 to 44!

All-wool fabrics, imported from England, are beautifully tailored, keep you comfortable, protected against dampness . . . dress you smartly! Choose plain shades in blue, grey, brown or neat patterns. All coats are finished with either raglan or set-in sleeves. Sizes 36 to 44. **Special, each** **34.98**

Only $5 down

Hand-woven, imported Harris tweed jackets, sizes 37 - 44

Special, each **$29**

Just $5 down

Handsomely tailored jackets of finest quality Harris tweed (at one of the lowest prices ever) will fit your figure to perfection, offer rugged good looks, durable wear. Single breasted front, 2-button style, centre vent. Small check pattern in greens, browns, blues.

Reg. 19.95 Car Coats—All-wool tweed, are quilt lined, come in hip length style to protect against chill. Smart, warm, they feature a button front, sizeable pockets, come in sizes 36 to 44. **Special Clearance Price, each** **9.99**

Well-tailored Slacks—Durable blends: rayon, nylon-wool mix that are stain and moth-proof, hold a good press. Full cut they come in belted style, plain shades of grey, brown, blue, navy, beige. Sizes 30 to 40. **Special, pair** **6.99**

HUDSON'S BAY COMPANY, men's wear, main

Crisp, famous-name broadcloth shirts. Reg. 5.95 . . . Well-cut and comfortable . . .

Finest quality English broadcloth, closely woven and smooth, makes up into a shirt that's styled to fit across shoulders, at collars and cuffs. Pre-shrunk, they feature fused collars with the new short point. White. Sizes 15 to 17. **Special, each** **3.88**

Serviceable broadcloth shirts

. . . First quality cotton broadcloth shirts are pre-shrunk, easily laundered and hard-wearing. Inexpensive, they're ideal for daily wear, fit you comfortably, offer months of serviceability. Sizes 14½ to 16½. White. **Special, each** **1.94**

Relax in a smart sport shirt

Wonderful assortment of patterns and colors to match or mix with slacks, sport jackets . . . All shirts feature complete washability, easy ironing, smart good looks! Finished with 2 breast pockets, long sleeves. Sizes medium and large. **Special, each** **2.95**

Reg. 1.50 nylon ankle socks

Magic fit 100% nylon ankle socks stretch to fit sizes 10 to 12 . . . promise lots of wear, foot comfort . . . feature reinforced heels and toes. Colors of blue, grey, wine, navy come in either plains or patterns. Reg. 1.50 pair. **Special** **2 pairs 1.85**

Wool and cotton combinations

. . . Ideal weight for Winter wear, cotton combinations with 15% wool added to assure warmth and comfort. Ankle length with button front, short sleeves. Cream. Sizes 38 to 44. **Special, each** **2.79**

Cotton Combinations—Lightweight, yet warm, these button-front combinations have short sleeves and protect against cold . . . Cream color, combinations come in sizes 38 to 44. **Special, each** **1.79**

HUDSON'S BAY COMPANY, men's furnishings, main

On Sale Thursday Only — 9 to 10 A.M. ONE-HOUR SPECIALS

Personal Shopping Only

ON SALE ONE HOUR ONLY OR WHILE QUANTITIES LAST. NO PHONE, C.O.D. OR MAIL ORDERS PLEASE

Reg. 5.95 Wool and Orlon Sweaters

Soft, warm, these short-sleeve pullovers come in flattering colors of pink, blue, wine, white, navy, green, red, beige. Sizes 16 to 20. **Special, each** **2.99**

HUDSON'S BAY COMPANY, women's sportswear, fashion floor, 2nd

Men's Dress Slacks

Gabardine slacks in favorite shades: brown, beige, blues, full cut, smartly tailored in sizes 30 to 34. Reg. 5.95. **Special, pair** **3.99**

Reg. 19.50 Sport Jackets

Smartly tailored for Summer wear, these lightweight Dacron, Rayon or Nylon blend jackets come in blue, grey or rust. Sizes 36 to 44. Offer substantial savings! **Special, each** **6.99**

HUDSON'S BAY COMPANY, men's clothing, main

Men's Romeo Slippers

While they last! First quality leather slippers with side gore, front zipper. Sturdy neolite soles can be repaired. Brown. Sizes 6 to 12, coll. **Special, pair** **3.99**

Clearance Men's Slippers

Assorted styles, some of which were regularly priced at 6.95! All-leather uppers, neolite soles. Sizes 6 to 12 coll. **Special, pair** **1.99**

Reg. 9.95 Dress Oxfords

First quality shoes are finished with leather soles, Goodyear welts, soft pliable uppers that fit the contours of your feet comfortably. Glossy black or brown, sizes 6 to 12 collectively. **Special, pair** **6.99**

HUDSON'S BAY COMPANY, men's shoes, main

Clearance! Chinaware

Reg. 45c . . . Tall, frosted 9-oz. capacity tumblers. **Special, each** **19¢**

and colored, imported ash trays, regularly priced at $1. **Special, each** **49¢**

HUDSON'S BAY COMPANY, chinaware, main

Reg. 1.59 Nylon-Acetate Slips

No ironing's needed when you launder these fresh white beauties, lavishly trimmed with lace at hem and bodice. Adjustable straps for perfect fit. Sizes 32 to 40. Reg. 1.59. **Special, each** **1.39**

HUDSON'S BAY COMPANY, lingerie, fashion floor, 2nd

Hardwood Clothes-Pins

Keep clothes securely on the line with these strong, durable pins. Three dozen per box. **Special** **16¢**

HUDSON'S BAY COMPANY, houseswares, lower main

Reg. 27.50 Men's Sport Coats

Wool, tweed and Saxony; medium weight jackets for year-round wear with semi-lining to help them keep their shape. Assorted colors, broken size range, single-breasted, two-button front. **Special, each** **16.99**

Only $5 down

HUDSON'S BAY COMPANY, men's clothing, main

Mail Boxes

Keep letters and magazines safe, for this mail box in a generous size for all types of correspondence, comes complete with rack to hold magazines. **Special** **73¢**

Galvanized Clothes-Line

Not only does this durable line support a heavy weight of laundry, but it can also be used as guy wires on TV aerials. 50 ft., **Special** **29¢**

HUDSON'S BAY COMPANY, hardware, lower main

36" Plain Embossed Criskays

Permanent finished, easy to launder, no ironing . . . stays crisp and fresh, for dresses, skirts, blouses. Reg. 79c yd. **Special sale price, yd.** **38¢**

36" Cotton Prints

Gay, colorful prints for aprons, dresses, skirts and curtains . . . easy to sew, launder and iron. Buy now and save. Regularly 49c yard. **Special sale price,** **4 yards for 99¢**

HUDSON'S BAY COMPANY, dress goods, fashion floor, 2nd

70" x 84" Flannelette sheets

Warm, thick, fluffy white sheets closely woven to assure you the utmost wear. Slight flaws class as subs, will not detract from the wearing quality. White with colored borders. **Special, each** **2.49**

HUDSON'S BAY COMPANY, staples, third

On Sale Thursday Only — 2 to 3 P.M. ONE-HOUR SPECIALS

Personal Shopping Only

ON SALE ONE HOUR ONLY OR WHILE QUANTITIES LAST. NO PHONE, C.O.D. OR MAIL ORDERS PLEASE

½ Price! Women's Car Coats

All these smartly styled coats are quilt lined for warmth, come in a wide range of handsome colors. The material is rain-proof. Sizes 12 to 20 coll. Reg. 12.95 to 19.95. **Special** **6.87 to 9.97**

HUDSON'S BAY COMPANY, women's sportswear, fashion floor, 2nd

25-oz. Bottles Turpentine

Removes paint stains from woodwork and hands, cleans brushes. **Special, 25-oz.** **28¢**

HUDSOON'S BAY COMPANY, housewares, lower main

24 Only—Diaper Pails

White enamel pails come complete with lids. Easy to clean, handy to have. **Special, each** **2.49**

2-Egg Aluminum Poachers

Cooks your eggs to just the right consistency. No danger of burning. **Special, each** **71¢**

HUDSON'S BAY COMPANY, hardware, lower main

Reg. 1.95 Wool and Cotton Vest

Soft and cosy, these wool and cotton vests have a built-up shoulder strap, snug fitting waist, keep you well protected against chill. Medium and large. White. **Special** **98¢**

Nylon Tricot Briefs

Save on these attractive, low-priced panties that are trimmed with beautiful lace and embroidery . . . long-wearing, quick-drying, and plain and novelty knits . . . Large assortment of colors and white, in sizes small, medium and large. **Special sale price, each** **38¢**

HUDSON'S BAY COMPANY, lingerie, fashion floor, 2nd

Clearance! Top Quality Blouses

Dacrons and terylenes are included in this group of cotton blouses that are styled to perk up a suit, flatter you prettily. Assorted colors, sizes 12 to 20 coll. **Special, each** **$1**

HUDSON'S BAY COMPANY, blouses, fashion floor, 2nd

Nylon Briefs, Wide-leg Panties

Regular 1.98 and 2.50, these dainty eyelet and pleated trimmed panties are long-wearing, quick-drying and oh, so pretty! Elastic-leg briefs and band-leg panties in sizes small, medium and large. **Special sale price,** **98¢**

HUDSON'S BAY COMPANY, lingerie, fashion floor, 2nd

45" Novelty Rayon Suitings

Choose several lengths of this long-wearing novelty suiting for attractive skirts, suits, dresses, jumpers and slacs. Many colors and patterns to choose from . . . Regularly 1.59 a yard. **Special sale price, yard** **77¢**

36" Criskays and Cotton Prints

1 to 5-yard lengths of this colorfast, easy-to-launder cottons that are ideal for making beautiful blouses, skirts, dresses and aprons. Colorful assortment of floral stripe and novelty patterns. Regular 59c to 79c a yard. **Special sale price, yard** **38¢**

HUDSON'S BAY COMPANY, dress goods, fashion floor, 2nd

In Victoria it's the BAY—where a Sale really means EXTRA VALUES

World Log Birling Championship Set for Sooke

By DON INGHAM

World's championship "Roleo," top contest of the season for log birlers, will be held this year at Sooke in connection with the annual All-Sooke Day loggers' sports on Sooke River flats.

Sooke Community Association has guaranteed to provide $3,000 prize money for the roleo, highest total ever offered by a prospective sponsor. Officers and directors chose Sooke over Priest River, Idaho, which staged the roleo in 1954.

The event this year will be the first ever held in Canada.

Jubiel Wickheim, current champion, said today at his home in Sooke he was not surprised that the Sooke bid had been accepted.

"At the 1956 Roleo in Rockford, Ill., all the competitors said they would like to come to Sooke," he said. "It would be good publicity for Sooke, and will probably bring more birlers than have appeared in previous matches."

"The site on Sooke River is as good as any I have seen, and our community effort is the best," he said.

The young champion has a sand and gravel hauling business, and birls logs purely for relaxation and enjoyment.

He and his brother, Ardiel, also a top-flight birler, first competed in a national contest at Priest River in 1954, when they finished fourth and fifth.

In 1955, at Spokane, Ardiel won the title of world champion, which he lost to Jubiel last year.

George Pimlott, secretary of Sooke Community Association, sponsors of All-Sooke Day, said association directors are pleased to have the match, but are worried about financing.

"Six months ago when we made our bid for the show we felt pretty good about $3,000," he said. "But the floods on the river in December washed out our grandstands and picnic tables, and they will all have to be replaced. It will take a lot of cash and labor to rebuild."

Eric Butler, president of the association, is at the B.C. Truck Loggers' Association convention in Vancouver, and has promised to tell the members of the forthcoming Sooke event.

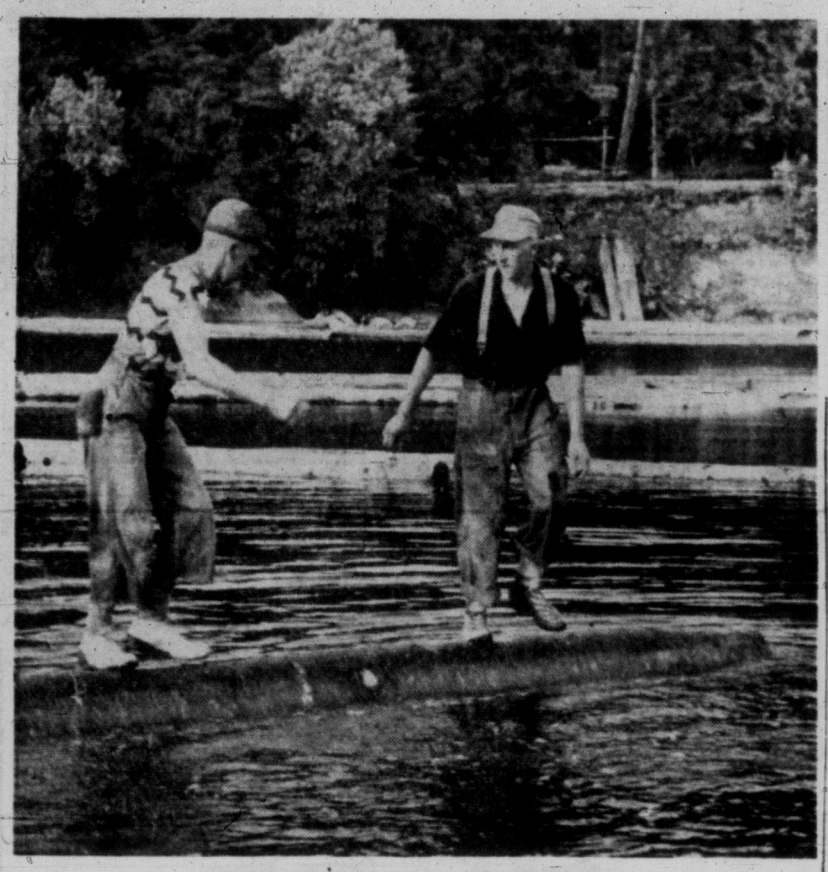

FIRST IN CANADA

Jubiel Wickheim, left, of Sooke, world birling champ, and his brother, Adriel, 1955 titleholder, will compete in world championship during All-Sooke Day this summer. Match will be first world championship held in Canada.

Victoria Daily Times

VICTORIA, B.C., WEDNESDAY, JANUARY 16, 1957

BETWEEN TIMES By Judy Boots Streak

Well I must say it is a pretty kettle of kippers when a female-type little doggie has to write her own column wishing herself many happy returns of the day and it was yesterday at that but that is what has happened.

Yesterday was my third birthday a very important birthday in any dog's life but did the Old Man at whose house I live do anything about it did he write great reams in praise of my intelligence charm wi beauty gentleness and intuition he did not.

He curled up at the back of his kennel and felt sorry for himself, that is all he did.

You see it is this way the Old Man says he is down with virus influenza or galloping pneumonia or what is the latest name for code in the doze?

But I say the Old Man is suffering from three "S" disease—sniffle, sneeze, snarl.

And mostly snarl why the Old Man even on my birthday which was yesterday the Old Man had the temerity to snarl at me just because my pal Blondie the German Shepherd and Ragmop the you-name-it and I were playing Texas wrestling under the Old Man's bedroom window and the Old Man said he wanted to sleep would we kindly go away somewhere a fine way to talk to my guests I must say.

So you can see I didn't have a very happy birthday which it was yesterday oh yes the Old Man said when he got better he would buy me a pretty new collar for my birthday so who wants a collar.

It was indeed a pity because this was a very important birthday indeed it was my third birthday which means I have come of age you know how it is we doggies are much faster than you people so we live seven years in one so yesterday I was 21 and now I can stay out late nights and vote and stay out late nights only I would rather sleep in.

But it will be good indeed to vote and I am watching with great interest the federal election which everybody says is coming next summer and I am warning the candidates they had better have some planks in their platform appealing to the canine vote because I am going to be very active now that I have the vote.

And another reason my birthday yesterday was a very important birthday it is the last one I am ever going to have I am a female-type doggie and we female-types know when to call a halt to birthdays.

But anyway thanks for all the letters and cards which I know you would have sent if you had known it was my birthday and happy birthday to me.

Native Sons Fight Park Tea Room Plan

Victoria Post No. 1, Native Sons of British Columbia is protesting a city council parks committee move to open Beacon Hill Park to commercial enterprise.

The committee Monday asked council to approach the Attorney General's office for full explanation of what may be undertaken in the park under the terms of the deed of trust the city holds from the provincial government.

The belief in the past was that no commercial venture could be undertaken. Ald. E. D. McEwen, however, told the committee he had been advised by government authorities, the city could do as it wished, provided it did not infringe on other's rights.

TEA ROOM

Initial prospect is a tea room and eventually it is hoped the park will earn enough money to slash cost of its maintenance to taxpayers.

"We are alarmed by these repeated attempts of the Parks Board over the last few years to defeat the purpose for which this park was dedicated," wrote post secretary, R. H. Hiscocks, to city council.

"We contend that the granting of one single concession will set a precedent for further concessions and thereby spoil the park.

"You may rest assured that if this policy is pursued, the strongest opposition will be forthcoming from ourselves and many like-minded organizations as well as citizens of Victoria."

City, Saanich Receptive To Zoo Plan

Alderman to Visit Keeper at Alberni

Civic officials of both Victoria and Saanich said today they would look forward to the establishment of a zoo here by Paul Hertel, who has a wild life zoo in Alberni.

Mayor Percy Scurrah said he would like to see such a project at Thetis Lake Park, and Reeve Arthur Ash of Saanich said Mr. Hertel would be given "every consideration" if he started looking for a site in Saanich.

The German-born zookeeper said Tuesday he would like to move to Victoria, and could be ready to operate by May if he found the right site. He considers his zoo would be a great tourist attraction, and that the greater potential audience here would make possible a larger establishment than his present zoo at Alberni.

Mayor Scurrah said Ald. Geoffrey Edgelow might visit Mr. Hertel in Alberni and invite him to investigate the Thetis Lake site, but he said any decisions on use of the property would be made by city council.

RECEPTIVE

"I think Saanich would be highly receptive to anyone trying to establish this kind of thing" said Reeve Ash, "and I think our council would listen to any reasonable plan or scheme."

As a possible site, Reeve Ash suggested the McRae estate in Cedar Hill, with 134 acres. It had been previously recommended by council to the Capital District Improvement Association that the site be taken over as a provincial park.

He cited an address by Rt. Hon. Vincent Massey to the 10th annual Community Planning Association of Canada convention, when he said "a zoological garden is a normal piece of education equipment."

FROLICKING OTTER WATCHED AT GORGE

A family of otters, spotted periodically in the Gorge, bounced into view again today near the foot of Colquitz. Martin Kenny, 19, said they appeared to be scaring the ducks and running the beach as well as cavorting in the water. He said they appeared to be as large as small dogs.

Robber Trying Full Restitution

LISTENING ATTENTIVELY to the adventures of Alexander Szucs, a former corporal in the French Foreign Legion, are Mr. and Mrs. G. Gombos, both teachers from Budapest. In addition to fighting in Indo-China and Africa, Szucs fought in the Second World War.—(Times photo)

Sentence Delayed

Sentencing of confessed bank robber Leonard Wilson was put off in city police court today until Monday.

Counsel James Proudfoot asked for the remand so that Wilson, 29-year-old laborer from Duncan, can attempt to pay back all of the $1,340 he took from a teller at the Douglas Street branch of the Royal Bank of Canada Jan. 7.

$850 LOCATED

About $850 was found in Wilson's possession when he was taken into custody in Seattle the day following the holdup, and Mr. Proudfoot said complete restitution would be attempted.

A character witness called today by Mr. Proudfoot, David Martell, was not in court. Counsel said driving conditions up-Island may have prevented him from reaching Victoria.

ACCUSED SILENT

Wilson, wearing an open-necked shirt, stood in the prisoner's dock during today's brief hearing and said nothing.

Valeria Jessiman, 18-year-old Duncan girl who was arrested and charged with him in Seattle, was not present in the courtroom.

The charge of armed robbery against Miss Jessiman was withdrawn Thursday, when Wilson entered a guilty plea.

NAVAL SHIP MOVEMENTS

Ontario, Jonquiere, Stettler on training cruise, return May 3.

Comox, Fortune, James Bay on exercises off California coast, returning Feb. 7.

Cayuga and **Athabaskan** on exercises, returning Jan. 18.

New Glasgow on exercises, returning Jan. 30.

Many Professions Among Refugees

A former soldier in the French Foreign Legion, an owner of a shoe factory, a newspaper man who spent six years in a concentration camp and school teachers are among a contingent of 81 Hungarian refugees who arrived in Victoria Tuesday.

The refugees, largest group to come here, will be housed at the Immigration Building until homes can be found to take care of them.

They are showing signs of strain and fatigue after their 6,000-mile journey from their Russia oppressed homeland.

So tired were they on arrival here the majority were asleep by 7 o'clock, four hours after disembarking from the CPR boat from Vancouver. They traveled from eastern Canada by train.

SICK OF TRAVEL

The journey was summed up by Janos Sikesoti, a driver by trade, as he ate his supper.

"I'm sick of being sea-sick, sick of travel," he said.

A few minutes later his head fell on the table. He was fast asleep.

Mr. and Mrs. G. Gombos, both school teachers, said they have been on the move since Nov. 3.

CHILD SICK

The quiet and pleasant young couple have one two-year-old child, Julie, who was taken to St. Joseph's Hospital today with minor throat infection.

The contingent is composed of a number of professional, businessmen and highly-skilled technicians and tradesmen who immigration officials believe will be a great asset to British Columbia.

The most colorful personality is Alexander Szucs, a solider of fortune who has served seven years with the French Foreign Legion in Indo-China and Africa.

Alexander, who is in his thirties, returned to Hungary after fighting with the Legion against the rebels in Indo-China. He took part in the battle of Budapest and escaped into Austria after the revolution failed.

"The Legion is a fine army," he said. "I enjoyed my army service, though at times I must admit it was pretty tough."

He was a corporal in the Legion and can speak fluent French as well as three other foreign languages.

$80,213 LEFT BY 'CY' PECK.

An estate valued at $80,213 was left to be equally divided between the wife and three sons of the late Col. Cyrus Peck, VC, who died in Rest Haven Hospital, Sidney, Sept. 27, aged 85.

The will was probated in court here.

Beneficiaries are Mrs. Kate Peck, Sidney, and sons Edward, Victoria; Horace, Vancouver, and Douglas, Port Alberni.

TRAFFIC FINES

In city police court today:

Sheila G. Arndt, 1222 Monterey, $40 and licence suspension, careless driving early Jan. 1 when her car collided with another auto at Johnson and Quadra, causing $1,450 damage to the two cars and injuries to seven persons.

Andrew J. Rittich, 1217 McKenzie, $35, careless driving Jan. 1, when his car collided with the rear of another auto on Hillside near Wark.

Archibald J. Fouracre, 2320 Heron, $25, expired driver's licence.

TOPICS OF THE TIMES

Leonard Robert Arendell, 550 Johnson, was fined $150 and $13.50 costs when he was convicted in Colwood RCMP court Tuesday of impaired driving.

Magistrate A. I. Thomas also ordered his driver's licence suspended for three months.

Arendell was arrested on the Malahat, January 10.

★ ★ ★

Oak Bay firemen early today put out a fire which destroyed an awning at the Dean Heights Food Market, 2897 Foul Bay Road.

Damage in the fire, spotted by two newspaper boys about 6.30 a.m., was estimated at about $250. Cause is unknown.

★ ★ ★

Requests for improved bus service in Saanich areas will be laid before a meeting of representatives from Saanich Voters' Association, B.C. Electric and Saanich council transportation committee Thursday.

Voters named a committee to ask for bus service modifications last fall and had one meeting with the parties.

A major request is for more frequent service, particularly in Gordon Head, Braefoot and Blenkinsop districts. Meeting is at 7.30 p.m. in the municipal hall.

★ ★ ★

Herman Baanstra was remanded to Jan. 23 for sentence when he switched his plea in city police court today to guilty on a charge of stealing a car wheel and tire.

Baanstra pleaded not guilty Tuesday but asked to change his plea after talking to a lawyer.

Police said the tire and wheel, valued at $42, were found in Baanstra's car after he ran from the National Motors used car lot.

Victoria public works committee will ask city council to seek government aid in reconstruction and enlargement of a float in the inner harbor to make it better available to visiting seaplanes.

City manager C. C. Wyatt told the commmittee today, the float is used primarily by people visiting the Parliament Buildings and it adjoins provincial property.

★ ★ ★

The B.C. Public Utilities Commission today refused a request of the city of Victoria that consideration of a new cemetery near Langford be delayed.

The PUC is studying submissions to a recent hearing on application by Memorial Gardens Association to open a new, modern burial park.

★ ★ ★

The Saanich Police Commission stalled a decision Tuesday night on inquests and post mortems held on their premises.

Commissioners said the $25 asked by the firms was too high, and decided to give the matter more study.

★ ★ ★

Landscaping of grounds in front of the Canadian Legion in Esquimalt will begin "within a few days" when the retaining wall is completed, Legion secretary J. E. Carey said today.

General meeting of the Esquimalt will begin "within a few at 8 o'clock.

★ ★ ★

Annual meeting of the Erskine Presbyterian Church will be held Friday at 7.45 p.m.

Speaker will be Rev. W. C. McBride, superintendent of missions in B.C. for the Presbyterian Church in Canada. Reports will be given by groups within the church.

Rev. T. M. Dustan, principal of The Boys' School, a Christian boarding school in Palampur, India, will address a public meeting in Christ Church Cathedral Memorial Hall next Wednesday at 8 p.m.

Mr. Dustan will speak to the Anglican clergy of the Victoria Deanery at the hall Thursday, Jan. 24, at 9.45 a.m.

WAS IT YOU?

LETTERS TO DRIVERS

(In this column the Times presents letters from and to drivers about careless, discourteous or reckless infractions of driving and pedestrian rules. When you see one, just send in the place, date and time, and what happened. DON'T give the number of the offending vehicle. Only initials of complainants will be used.)

TODAY'S BEEFS

At 5 p.m. Tuesday a black Ford sedan turned out of Courtney onto Quadra, travelling on the wrong side of the road and swerved sharply to avoid colliding with an on-coming Chevrolet. The driver of the Ford was so little disturbed by his narrow escape that he opened his throttle and roared down Quadra at a good 40 miles an hour.—J.P.M.

On Saturday evening, Dec. 15, I was crossing Cook Street at Fairfield in a pedestrian crossing. I saw a car coming at a good speed, about 45 miles an hour. He had to cross a newly painted pedestrian crossing before he reached me and naturally I thought he would stop at that. I hurried across and was three-quarters of the way over when I saw he had no intention of stopping. Just as he was upon me I leaped for my life.—Mrs. S.B.

Last Friday morning, about 8, I was approaching the intersection of Fort Street, proceeding north on Cook. The light, I noticed from a distance of about six car lengths from the crosswalk, was red for Cook Street traffic and amber for traffic crossing on Fort. By the time I reached the crosswalk my signal was green, but simultaneously to my reaching the crosswalk (fortunately I had slowed almost to a stop because of a car in line ahead of me), a cab entered the intersection from the east on Fort and proceeded through at a speed of more than 20 miles an hour.—A.B.N.

CHIEF BERT PEARSON

New Police Chief Served 18 Years On Saanich Force

Bert Pearson, a member of the Saanich police department for 18 years, was appointed by the municipal police commission Tuesday night as chief constable.

He succeeds Josiah Bull, who retired in November.

Mr. Pearson joined the force in 1938, the same year that Mr. Bull was appointed chief.

The new police chief has been serving as deputy chief for the past three years and was juvenile officer for the municipality for some time.

A new deputy chief will be appointed later by the commission.

$1,089 Donated Sooke Fire Victims

Fund raised for the Sooke family of Mr. and Mrs. Robert Durocher, whose home was burned Dec. 27, causing the death of two of their children, has reached a total of $1,089.

The family now has settled in a rented home in Sooke village.

Mrs. T. Robinson of Shirley Women's Institute, who has been assisting the family reported the Standard Furniture Co. and T. Eaton Co. had supplied many necessary articles of furniture at greatly reduced prices. Other items of furniture, appliances, bedding, and clothing were donated to the family through Sooke Community Association, Sooke Women's Institute, and the Shirley Women's Institute.

FIRE INSURANCE

The institute has taken out a fire insurance policy for the family on furniture and belongings.

Mrs. Robinson reported the following cash donations: Dr. Brock Chisholm, $20; R. Heathman, $20; collection at Butler Bros., $26; collection at Ray's Store, $22; miscellaneous collection, $22.

Mrs. D. DeRochie of Sooke W.I. has received a cheque for $200 from Mrs. C. Cage McCormack, Oak Bay Beach Hotel.

Other donations to the Sooke W.I. for the Durocher fund were as follows: Max Elder, $200; Jack Elder, $100; Elder Logging Co., where Mr. Durocher had been employed until December, $200; Norfolk Lumber Co., $50; Alf Brown, $50; and Ted Shaw, $25.

$105 FROM DANCE

Proceeds from a benefit dance given New Year's Eve by Wilf Sadler of the Beaver Lake Lakeside Tearoom, who lost two children in a fire in 1947, amounted to $105.

The Empire Fuel Co. has donated a load of sawdust to the family.

A third child, Beverley Ann, is in fairly good condition in St. Joseph's Hospital. Marlene, four, and Mabel, five, are at home with their parents and two older children are in Alberta, where the family lived before coming to B.C.

ASK The TIMES

Q.—When was the Esquimalt drydock completed?—A.C.B.

A.—A bronze tablet marking the Esquimalt Graving Dock (to call it by the name officially given it by the government of Canada which built it) records that the dock was officially opened July 1, 1927. The first ship which occupied it was the tanker Reginolite, which entered the dock Sept. 13, 1926.

Anyone wishing a question answered is invited to send the problem along to The Times, addressed to "Ask The Times" Editor. Questions and answers will be published daily.

All questions should deal with matters of fact and be of general interest. The Times does not undertake to solve conundrums.

WEDDING DAY IN FEBRUARY

Miss Glenda Berg and Mr. William Leach will exchange wedding vows on Feb. 2 in First United Church with Rev. A. I. Higgins officiating. The bride-to-be has chosen her sister, Miss Sylvia Berg, as maid of honor; Miss Betty Sundby as bridesmaid, and little Miss Becky Leach as flower girl. The best man will be Mr. Frank Leach and the ushers Mr. W. Walton, Mr. Gordon Inglis, Mr. Ted Curtis and Mr. Bjorn Berg.

SHOPPING GUIDE

Susie the Walking Doll Sparkles With Personality

By PENNY SAVER

She walks. She sleeps, she swings her arms, too. She's an adorable miniature doll, with long pigtails tied with bright bows. These nine-inch dolls will really thrill the little girls, for the hair shades correspond to human hair, and what little girl wouldn't like to have a doll with hair the same color as her own! As you walk the doll across the floor, its arms swing and its head turns from one side to the other. The doll costs $1.79.

Outfits for every occasion are made especially for this little charmer. **A bridal gown,** veil and bouquet come in one wardrobe box for little "Susie." The gown is of dotted swiss, patterned with brilliants, and the veil has an edging of lace. The bouquet and headband are of delicate flowers. The bridal outfit is $1.79.

A red dotted **raincoat** and hood are of plastic. The coat has a snap closing, just like "big" ones, and the children will enjoy seeing a doll dressed almost identically to them. The raincoat and hood are 79 cents. Every little girl needs a **"Sunday best" outfit,** and so does dolly Susie. Her best dress is of a gay floral cotton, with a wide, pleated skirt. A crinoline makes it stand 'way out. Her hat is of a bright felt, dotted with flowers. This outfit is 98 cents. Susie's **nurse outfit** is made up of a dress, apron with red cross on it, navy cape lined in red, and a cap. The price is $1.29. **Chinese lounging PJ's** with black satin trousers and brocaded jacket are favorites, too. With this set comes a lace-trimmed nightie. It's yours for $1.49. In each box of outfits come hangers to keep the clothes neat.

For both boys and girls are the **wonderful story books,** bright and appealing that are on sale in town at a special price. Animals, Mother Goose stories, ABC's and bedtime stories that all youngsters love, come in two sizes. Some are six for 97 cents, and others are four for 97 cents. A little bundle of these books would make a good gift for a niece or nephew when birthday time comes around.

English china teardrop-shaped dishes are patterned with modern, pen-and-ink patterns. The novel part of the ashtray-size dishes is that they're really candle holders. Small Swedish candles fit into the round troughs, giving the perfect touch for your dinner table or refreshment tray. These are $3.25 a pair. Similar ones, round, on three tiny legs, are $2.50 a pair.

Officers Installed At Luncheon Meeting

Mrs. Clarice Heal was re-elected president of the Victoria Women's Rotary Auxiliary at their recent luncheon meeting. Other officers elected were: First vice-president, Mrs. Alma Bradbury; second, Mrs. Zela Petch; treasurer, Mrs. Ruth Maynard; secretary, Mrs. Eva Warren; directors for one year, Mrs. Laura Fry, Mrs. Jean Burden, Mrs. Rita Love and Mrs. Shirley Dowell; directors for two years, Mrs. Min Anderson, Mrs. Winifred Ballantyne, Mrs. Mae Macdonald and Mrs. Margaret Briggs. Immediate past president is Mrs. Edna Clark. Mrs. Hannah Greene conducted the installation of new officers.

New members introduced were Mrs. Ann Pearson, Mrs. Nancy Pendray and Mrs. Winnie Kinniss.

Corsages were presented by the president to members celebrating their birthdays in January. Mrs. Laura Frame spoke briefly on the United Nations.

"ARE YOU IN IT?"

"In what?"

"The $50,000 'Know Canada' contest in the Star Weekly."

"My family was talking about that last night—you know there's a $10,000 first prize."

"That's a lot of money—makes me think of a nice long fishing trip."

"Bill, I think we should get together and win this contest. With 1,968 prizes to shoot at we might get that fishing trip after all."

"You're right Jack. Let's make a combination try."

Star Weekly "KNOW CANADA" Contest

Mrs. Major Conducts Installation

District Deputy Mrs. E. Major made an official visit to Princess Alexandra Lodge, No. 18, Daughters of England, at a recent meeting, and installed new officers as follows: Mrs. A. Hornsley, president; Mrs. E. Swan, secretary; Mrs. M. Porter, treasurer; Mrs. M. Barnes, recording secretary; Mrs. E. Jacklin, chaplain; Mrs. F. Howe, first guide; Mrs. A. McVie, second; Mrs. A. Cunningham, pianist; Mrs. M. Dwyer, inner guard; Mrs. M. Scott, outer; Mrs. A. Gorton, Mrs. E. Smith, Mrs. M. Wright, trustees; Mrs. M. Watson, Mrs. I. Shingleton and Mrs. E. Townson, auditors, and Dr. A. D. Bechtell, medical officer.

Mrs. G. Rawlinson presided at the meeting, held in the Orange Hall. Mrs. A. Edmonds, past district deputy, acted as grand guide, assisted by members of Primrose Lodge, No. 32. A special guest was Mrs. R. Shipley, president of Lodge Primrose.

Final arrangements were made for the annual banquet, to be held on Feb. 13.

St. John's Guild Returns President

Mrs. H. W. B. Stavert was unanimously re-elected president of St. John's Women's Guild at the annual meeting held in the parish hall this week. Mrs. George Biddle installed officers for 1957. Others elected were: First vice-president, Mrs. G. L. Hopkins; second, Mrs. M. K. Crockett; secretary, Mrs. C. L. Mudge; treasurer, Mrs. R. A. Bell; social, Mrs. F. W. Taylor. Mrs. Biddle was named honorary president.

Annual reports given by secretary and treasurer showed an increased membership and an active year.

Mrs. Taylor was presented with a brooch in appreciation of her work as convener of special events.

CLUB CALENDAR

Aldyen Hamber Chapter, IODE, meeting Thursday, at 8 p.m., at the home of Mrs. G. E. Harris, 1392 St. David Street.

Annual meeting, Women's Auxiliary to the Cerebral Palsy Clinic, Royal Jubilee Hospital, tonight at 8 p.m. Guest speaker, Dr. G. J. McKenzie; subject, "Rh Problems and Their Relation to Cerebral Palsy."

Sir Matthew Baillie Begbie Chapter, IODE, headquarters, Friday at 2.15 p.m.

LEFT HIP? RIGHT HIP?

SYDNEY (CP)—The right hips of women are larger than their left hips—at least in Australia.

The authority for this statement is a 70-year-old Sydney man, Leslie Guard, who has just retired after 49 years as a woman's tailor. Guard thinks women have much better figures than they did 50 years ago, but "there are still some very odd shapes among them." In his tailoring lifetime Guard made clothes for the Duchess of Gloucester and many other well-known women.

JANUARY CLEARANCE

SALE

AT 25% TO 50% OFF

In Broken Size Ranges and Discontinued Lines

- BLOUSES
- SKIRTS
- HOUSECOATS
- PYJAMAS
- NIGHTGOWNS
- GIRDLES
- BRASSIERES

Lady Mae SHOPPE 824 YATES ST. Theatre Row

PHONE 2-3342

All Brand Name Merchandise From Our Regular Stock

Television Time

Watching television should be fun but if your eyes blur or sting the enjoyment is greatly lessened. It's time then to have your eyes examined and if glasses are necessary bring the prescription to either of our two offices. You'll be glad you did.

DISPENSING OPTICIANS

Prescription Optical

233 Yarrow Building 625 Fort Street and Medical Arts Building 1105 Pandora Ave.

FINAL 3 DAYS of the great

W&J WILSON

SALE

and for THURS.-FRI.-SAT.

we make a

FURTHER 10% REDUCTION

on ALL sale items!

Yes . . . for the final 3 days of our Expanded January Sale, we bring you a further 10% reduction on all sale prices . . . so choose the items you want, at new lower prices starting 9 a.m. TOMORROW!

MEN'S

SUITS
SPORT COATS
TOPCOATS
SLACKS
Dressing Gowns
Tuxedos
Shirts — Ties
Socks — Sweaters
Hats — Scarves

LADIES'

SUITS
TOPCOATS
SKIRTS
SWEATERS
Handbags
Belts
Blouses — Gloves
Yardage

Slight Charge for Alterations in Men's and Ladies' Clothing
No Refunds — No Exchanges

Just Say: CHARGE IT!

Yes! Charge your January Sale Purchases and Pay the Convenient way over 6 months on Wilson's Fixed Payment Charge Account.

JUNIOR SHOP

BOYS'— SHIRTS
SWEATERS
SLACKS — SHORTS — SOCKS
SPORT COATS — SUITS
TOPCOATS — UNDERWEAR

GIRLS' —SUITS
TOPCOATS
SWEATERS

No Alterations in Children's Clothing

W&J WILSON LIMITED

Government St. at Trounce Alley, opp. Post Office. Tel. 3-7177.

"Where Service and Quality Count"

Peter Pan

CHILDREN'S WEAR LTD.
1107 Douglas St.
Phone 3-2825

4th Annual

Come in early for this terrific fourth Annual January Sale . . . of course you know the savings are genuine at a Peter Pan Sale! Remember how you saved last year.

JANUARY Sale

3 DAYS ONLY STARTS THURS. 9 A.M.

ANKLE SOCKS
Wool and Nylon
3 pair $1.00

SEE OUR SPECIAL
99c TABLE
Values to $3.95
Save—Save—Save

SORRY—
- No Refunds
- No Exchanges
- No Boxes

COATS — DRESSES
SKIRTS — HEADWEAR
1/3 to 1/2 off

Broken Line of
JACKETS
1/2 PRICE

Blouses, Rompers, Pants, Shirts, Suits, Sweaters, Cardigans and Pullovers for girls and boys, Toddlers' 3-Piece Coat Sets.

1/3 off

IT'S HERE! THE SALE YOU'VE BEEN WAITING FOR! McMARTIN'S

ANNUAL CLEARANCE SALE

COMMENCES 9 A.M. THURSDAY!!

ALL SALES FINAL

No Exchanges or Refunds

HANDBAG CLEARANCE

Genuine Leather Handbags in Black, Brown, Navy. Regular price $5.95.
SALE PRICE $3.95

Large Selection of Attractive Handbags

Wide choice of colors, shapes and sizes.
Reg. $7.50 SALE $4.49
Reg. $8.50 SALE $4.98
Reg. $9.50 SALE $5.49
Reg. $11.95 SALE $6.98
Reg. $14.95 SALE $8.98

COSTUME JEWELRY

A GREAT SELECTION OF ATTRACTIVE JEWELRY

AT 1/2 PRICE

Clearance of Fine Quality Luggage

Group 1—
21" Wardrobe with Hangers. Reg. $35.00 SALE $23.95
18" Overnite. Reg. $25.00 SALE $16.50
Train Case. Reg. $25.00 SALE $16.50
In Grey and Green with Luxurious Satin Lining

Group 2—
21" Wardrobe with Hangers. Reg. $18.95 SALE $12.95
18" Overnite. Reg. $13.95 SALE $8.95
Train Case. Reg. $14.50 SALE $9.95
In Blue and Green

As These Are From a Discontinued Line, Matching Pieces Will Not Be Available Later.

Men's Leather Gladstone Bags
Reg. $27.95, SALE $18.50
Reg. $32.50, SALE $22.50
Reg. $42.50, SALE $28.95

Men's Leather DUFFLE BAGS
Reg. $19.95, SALE $12.95

36" BOX TRUNK
3-ply construction throughout, with convenient tray.
SALE PRICE $24.95

McMARTIN'S LEATHER GOODS

1605 DOUGLAS STREET — On the Way to the Bay

PHONE 4-6613

Women

Editor Elizabeth Forbes

OF PERSONAL INTEREST

Bridal Attendants Chosen

Miss Margaret Ann Thompson, whose marriage to Mr. John Berikoff takes place in Queen Margaret's School Chapel in Duncan Feb. 2, has chosen her sister, Mrs. Colin Horton, for matron of honor. Other attendants will be Miss Nonie Lewers, bridesmaid, and little Barbara Horton, daughter of Mr. and Mrs. Leslie Horton, as flower girl. Mr. Berikoff will have Mr. John Mitchell of Victoria for his best man, and Peter McCulloch of Duncan and Mr. Robert Ferguson of Youbou as ushers.

Coming From California

Mrs. J. A. Cameron of Leighton Road is expected home this weekend from Long Beach, Calif., where she visited her son and daughter-in-law, Mr. and Mrs. J. Cameron, and grandchildren, Ian and Marlene.

For Miss Glenda Berg

The Norwegian dance team held a kitchen shower recently at Norway House, 1110 Hillside Avenue, to honor Miss Glenda Berg and Mr. William Leach, who are to be married in February. Gifts were wheeled into the room by Chrissie and Freddie Solheim. Other friends and members of the dance team present included Mrs. T. L. Berg, Mrs. Peggy Baal, Mrs. Patterson, Mr. and Mrs. A. Galland, Mr. and Mrs. A. Jorde, Mr. and Mrs. B. Solheim, Mr. and Mrs. H. Carter, Mr. and Mrs. A. Szpradowski, Mr. and Mrs. A. Underbakke, Mr. and Mrs. A. Gilstein, Mr. and Mrs. H. Myre, Mr. and Mrs. K. Moeskau, Misses Sylvia Berg, Lynn Solheim, Vidie Schmidt, Dolores Szpradowski, Messrs. Larry Wallace, Julius Sather and Joe Szpradowski.

Mrs. R. C. Davis and Mrs. D. H. Davis held a shower at the home of the former, 726 Cowper Avenue, to honor Miss Berg. Corsages of carnations were presented the guest of honor and her mother, Mrs. Edna Berg. Many gifts were arranged beneath a decorated umbrella. Guests were Mrs. F. Leach, Mrs. C. Huddle, Mrs. W. Blunt, Mrs. Dodds, Mrs. R. Parrett, Mrs. J. Stewart and Misses Betty Sundby, Diane Smith and Sylvia Berg.

Winter Holiday

Mr. and Mrs. George H. Birnie have been vacationing at a favorite winter holiday spot for Victorians, Hawaii. They wil return to their home, at 2341 Lansdowne Road, tomorrow.

For Betty Dolman

Bride-elect, Miss Betty Dolman, was guest of honor when her aunt, Mrs. E. Roissetter, entertained at her home, 180 Burnside Road West, at a bridal shower. Co-hostesses were Mrs. Roissetter's daughters, Mrs. Murray Macdonald and Mrs. T. Jones. A gardenia corsage was presented to Miss Dolman and corsages of carnations were presented to her mother, Mrs. H. Dolman, and mother of the groom-elect, Mrs. M. Gilchrist. Gifts were arranged in an Indian tom-tom with the figure of an RCMP officer standing beside it and B.C. scenery in the background, all painted by Mr. Roissetter, in honor of the groom-elect, who is in the RCMP. Pink and white chrysanthemums decorated the table. Guests included Mrs. R. Hick, Mrs. N. Shewchuk, Mrs. Tommy Lewis, Mrs. G. Murphy, Mrs. G. Murphy Jr., Misses Val Speed, Florence Scrimshaw and Grace Gilchrist.

Return From East

Capt. and Mrs. J. D. Prentice, Arbutus Road, Gordon Head, have returned to Victoria after visiting their son-in-law and daughter, Lieut. (P) Geoffrey Hilliard, RCN, and Mrs. Hilliard and their four children, in Bedford, N.S. Capt. and Mrs. Prentice were joined at Bedford by their son, Mr. James Prentice, who is doing post-graduate work in nuclear physics at Glasgow University.

Thousands of Visits Made During the Year by VON

Nurses with the Victorian Order of Nurses branch in this city made 23,518 visits during the year 1956, it was reported at meeting of the board of directors by district director of nurses, Miss E. Riddell.

In the last month of the year 1,711 visits were made, Miss Riddell said. Her report also showed that through continued co-operation with the Silver Threads Service, the social welfare is providing more adequate housekeeping service for some VON patients.

The nurses conducted three classes — one on community health services and two on VON pre-natal services — for the St. Joseph's Hospital School of Nursing.

President H. Webster announced that annual meeting of the board will be held in Spencerhouse on Feb. 14. Mrs. G. Simons, VON annual rummage sale convener, announced that it would be held in early March in the Public Market and that anyone requiring rummage to be picked up may telephone 3-9013.

Other reports were given by Mrs. Dudley Markham, nominations committee; L. deS Duke, motors; Miss Ruby Simpson, nurses' advisory; Mrs. D. Lawson, Local Council of Women; Mrs. A. T. Reynolds, publicity. The Junior VON group, through Mrs. H. Smith, reported that hampers had been packed by members and distributed to elderly patients by the nurses and that some of the patients had been taken by the Junior VON members on a tour of the decorated homes during the holiday season.

Girls! You've Got 'Beautiful Mechanical Men'

MONTREAL (CP) — Blame the de-humanized male for much of today's marital problems.

Dr. Aaron L. Rutledge, a Detroit marriage counsellor said Monday many a modern husband has been turned into a "great big brave mechanical human being."

"Somewhere along the line, our culture set about de-humanizing the male," he said in an interview here. "Many now grow up afraid to show tenderness and emotion."

The remedy? "We try, by personal counsel, to help each individual understand himself and understand his mate. Then we try to help them understand their married relationship."

Studio Club

Five members of the Vera Barclay Studio Club presented a musical program at the recent meeting of the club at the home of Vera Barclay. Taking part in the program were Hilda Clatworthy, Isobel Atchison, Daphne Harris, Dorothy Holder and Hazel Jackman. Refreshments were served by the social conveners.

VICTORIANS IN HAWAII

Mr. and Mrs. Charles Thomas, 2443 Trent Street, scan the morning paper on the terrace of the Edgewater Hotel before setting out for a day of fun at Waikiki Beach. The Thomas's who spent almost three weeks in the islands, returned to Victoria last Sunday. They flew both ways by CPA.—(Hawaii Visitors Bureau photo)

BPW Members Give To Hungarian Refugees

Good used clothing, needed sundries and money will be donated by members of Victoria Business and Professional Women's Club at the next supper meeting on Jan. 28, to be included in a Canada-wide collection being made by the National Federation of Business and Professional Women.

The donations will be sent to Toronto for re-packing and shipping to Austria where they will be distributed to aid business and professional women among the Hungarian refugees there.

A volunteer committee formed at Monday's business meeting of the local club, to handle the collection and the packing here, include Mrs. Mary Webb, chairman; Misses Maidie Cottingham, Helen Egan, Hilda Hesson and Elizabeth Forbes.

Mrs. Ruby Masters presided at the meeting and conducted the installation ceremony in which Mrs. T. Simons, Miss N. Martin, Miss E. Riddell and Mrs. A. Henning were officially declared members of the club.

A resolution was passed commending the stand taken by Mayor Percy B. Scurrah and the Victoria City Council to bar the introduction of trading stamps in this city.

Mrs. V. Rush New President Of Church WA

Elected president of the Women's Association of Esquimalt United Church at the annual meeting at the home of Mrs. A. G. Fulmer, 1151 Old Esquimalt Road, was Mrs. Vincent Rush.

Other officers elected are: Mrs. J. Willock, first vice-president; Mrs. R. H. Irwin, second; Mrs. A. Crouch, third; Mrs. G. Stancombe, secretary; Mrs. C. Hogarth, treasurer; Mrs. M. Walker, kitchen convener; Mrs. W. Thompson and Mrs. Walker, visiting committee; Mrs. F. A. White, devotionals; Mrs. A. G. Fulmer, convener, AOTS Men's Club suppers; Mrs. F. A. White, press convener. Mrs. D. R. Pilkey is honorary president.

Mrs. W. Douglas reported the sum of $1,137 was made during the year. Money-making events included a luncheon, card party, annual strawberry tea, a tea in the Douglas Room, HBC, a visit to Weston's Bakery and the Christmas bazaar.

Mrs. Douglas, retiring after 18 years as treasurer of the W.A., was presented with a handbag by Mrs. W. Thompson, on behalf of all members.

At the close of the meeting, gifts were exchanged and refreshments served by the Esther group.

Scholarship Money Raised

It was reported at the Victoria Home Economics and Dietetics Association meeting held recently in the Victoria Art Gallery that $41 had been raised at a party held in the home of Miss Molly Robertson and Mrs. M. Talbot. This will be used for the scholarship fund.

Mrs. Ruth Clay announced that the association would be sponsoring the sale of tickets for the Langham Court Theatre production of "Anastasia", on February 19.

Following the business meeting J. Roberts, of Jordans Ltd., showed a film "A Dream to Walk On," with many interesting rug samples.

HP SAUCE "Improves all meals!"

She's 90, But Public Affairs Vital To Former Woman Cabinet Minister

ALIX, Alta. (CP)—Mrs. Mary Irene Parlby, one of the first women in the world to hold cabinet rank in parliamentary government, has entered her 90th year without losing any of her interest in public affairs.

It was that interest which earned her the rank of cabinet minister without portfolio in the United Farmers government of Alberta, a position she held for 14 years prior to the Social Credit election in 1935. She later was a leading figure in the fight to seat women in the Canadian senate.

Now, at home on the Manadon farm—named after her birthplace in England—she spends much of her time compiling a current-events scrap book of newspaper clippings and magazine articles. It includes reports on the Hungarian revolution and Suez crisis.

Mrs. Parlby also completed and gave to her grandchildren a complete scrap book on the Charles Camsell hospital at Edmonton, a hospital for Eskimos and Indians. She now is working on a similar book of such men as Jawaharlal Nehru and Sir Winston Churchill.

The farm at Alix, 100 miles south of Edmonton, has been her home for more than 60 years. Alix is in the Lacombe constituency which she represented in the legislature.

Although no longer a participant in public affairs, Mrs. Parlby still plays an active part in events within her own busy family circle at Manadon.

Women's Press Club To Meet in Nanaimo

Second meeting of the Vancouver Island branch of the Canadian Women's Press Club will be held in the Malaspina Hotel at Nanaimo next Sunday.

The meeting will begin with a business session and round table discussion at 1.30 p.m. followed by afternoon tea. Guest speaker at the tea will be Victoria poetess Miss Phyllis Webb.

B.C. Centennial committee chairman Laurie Wallace will be guest speaker at the dinner which will follow a reception at 6.30 p.m. Nanaimo Free Press general manager William Lupton will be the dinner host.

Young Relativity

STAMFORD, England (CP)—Two toddlers attending school here were born on the same day 4½ years ago. They are aunt and niece.

THE SWEATER SHOP
809 GOVERNMENT ST.
ONE STORE ONLY
THIS IS IT—OUR ONCE-A-YEAR
JANUARY CUSTOMER BONUS SALE
New groups of sweaters and skirts put on sale each week all through the month of January!
• SUITS Tartans and Tweeds $29.50
LADIES' • SLACKS Tartans and fine worsteds. Values to $16.95 $10.95
• SKIRTS Values to $19.95 One Price $10.00
• SWEATERS Several Groups ½ PRICE OR LESS
Including V-Neck Cardigans to size 44. Fine quality. Made in Scotland.
• COATS Reg. $59.50 to $89.50 Sale $39.50 to $59.50
THE SWEATER SHOP
the place to buy sweaters
809 Govt.—½ Block from Empress Hotel — 4-2515

SCURRY TO SCURRAH'S
FABULOUS ANNUAL
Year-End CLEARANCE
of
Wedding Gowns
Full-length and ballerina bridal gowns in lovely nets, laces, brocades, satins, taffetas and crystalette. Sizes 10 to 16.
Reg. $35.00 to $135.00
NOW
$19.95 to $79.50
Plus other Special Values at less than ½ Price!
Look at these unheard of prices!
Example:
Regular $65.00. NOW $19.95
Regular $99.50. NOW $29.95
Regular $85.00 NOW $39.95
Regular $125.00. NOW $39.95
Regular $135.00 NOW $39.95
Scurrahs
728 YATES ST.
"Where Smart Women Prefer to Shop"

ISLAND HALL HOTEL
PARKSVILLE, V.I., B.C. — PHONE 46
Spend a quiet relaxing weekend at this popular resort hotel. Only 90 miles from Victoria. Centrally located to ferry, bus, train. Comfortable rooms, excellent food, large lounge. Open year round. 10% discount for stay of week or longer
Mrs. Mary Sutherland, Mrs. Eileen Allwood, Owners-Managers

Alan's
JANUARY CLEARANCE
Continues
Save Many Dollars on
• SUITS
• COATS
• DRESSES
• HATS
Sweaters, Jewellery, Skirts
"Victoria's Leading Style Centre"
Alan's
LADIES' WEAR
725 YATES ST.

JANUARY Furniture Sale

• Drastic Reductions in All Departments
• Easy Terms Arranged
• Your Used Furniture Taken as Part or Down Payment
HOME Furniture COMPANY
825 FORT ST. (Above Blanshard St.) Phone 2-5138

New Low Prices for the Final Clearance
This store has been closed since Tuesday evening re-marking the stock to new low prices for our Final Clearance.
You buy the best at Munday's — De Liso Debs, Delmanette, Ramona, Vitality, Joyce, Flautts, Amalfi, etc., each the finest in its class.
NOW — Many Shoes at ½ PRICE AND LESS!
We Urge You to Be Here Early Tomorrow!
Women's Style Shoes Reg. $16.95 to $21.95 NOW $11.95
Women's Style Shoes Reg. $16.95 to $19.95 NOW $8.95
Women's Style Shoes Reg. $16.95 to $19.95 NOW $6.95
Women's Casual Shoes Reg. $12.95 to $14.95, Joyce and Other Famous Makes NOW $7.95
Women's Style Shoes A Large Group of Discontinued Lines Two or three pairs of a kind. Reg. $12.95 to $19.95, reduced to a very low price for quick clearance. $3.95
A Large Group Women's High-Grade Handbags ½ PRICE
No Refunds — No Exchanges — No Charges
No Deliveries During This Sale
Munday's
1203 DOUGLAS STREET

The Birthplace of Monaco's Heir—Will It Be Hospital or Palace?

MONTE CARLO (Reuters)—Reports that Princess Grace of Monaco will give birth to her baby in the palace instead of Monaco's hospital arose Monday with the arrival at the palace of midwife's equipment.

Arrangements were previously made for the princess to move into a suite of rooms at the hospital. The princess' press attache, Emile Cornet, insisted: "There is only one chance in a hundred that the baby will be born outside the hospital."

Nevertheless, a palace source confirmed the arrival of the instruments without saying whether there had been any change of plans and whether the princess, former movie star Grace Kelly, would give birth to the child in the 700-year-old palace of the ruling Grimaldi family.

Speculation also continued over whether the child would be a boy or a girl. Gamblers in the Casino here were offering odds of 7 to 5 the baby would be a boy—and up to 20 to 1 that Princess Grace would have twins.

The citizens of Monaco don't care which. Under their 38-year-old treaty with France, Monaco will remain an independent principality—without taxes and without military conscription—as long as there is an heir, male or female.

WILL LOOSE SALVO

Cornet said the birth would be greeted with a salvo of guns "within 60 seconds."

He also confirmed rumors about the number of shots to be fired. "It will be definitely 101 for a boy and 21 for a girl."

Current estimates when the birth will occur range from now until Jan. 25.

LECTURER

Mildred Valley Thornton, prominent Vancouver artist and art critic, will give a lecture on Indian life in British Columbia with color slides of many of her own paintings at a meeting of the Sketch Club on Friday afternoon in the Provincial Museum and also at a meeting of the Oak Bay Art Club on Friday evening in the Oak Bay Municipal Hall. Mildred Valley Thornton is nationally recognized as an interpreter of Indian life and character.

WHY GROW OLD?

By JOSEPHINE LOWMAN

The other day in New York I dropped in at the Eddie Senz Salon, hoping to catch him in. Eddie always is fun to talk with because he is not only one of today's great make-up artists but he is also a humanitarian.

For instance he designed the make-up and hair styling for "The King and I," for Helen Hayes in "The Glass Menagerie," for "The Most Happy Fella" and created Audrey Hepburn's make-up for "A Roman Holiday." Many of the world's famous are his clients. Even more important, physicians and psychiatrists often call on him for aid in rehabilitating emotionally and mentally disturbed persons.

Because of his years of experience in enhancing the appearance of the feminine sex, and because of his opportunity to observe, first hand, the impact which this has on women, his advice in psychological values as well as in technical skill are well worth listening to.

I asked him what he feels to be the greatest mistake women in general make in make-up and hair styling. He answered without hesitation. "The greatest mistake a woman can make is to refuse to resign herself to the fact that aging is inevitable, and to try to compensate for this by using too much make-up or by "giving up" and using none at all. She is terribly wrong if she believes that beauty is confined only to the young."

He continued, "I have seen so many beautiful, charming, smart looking women of mature years and older, but these are not the ones who wear their hair long and flowing and load up on make-up in the vain hope that it will cover any defects they have.

"It is possible for a woman to look 10 years (or more) younger than she is if she has taken care of herself and if she uses make-up subtly. But she can never look 30 years younger, and if she tries to do so she will only appear ridiculous."

Eddie also feels that another mistake women make is to believe that men are devoid of good taste and judgment when it comes to a woman's looks. He says that nothing makes a man more uncomfortable than to be the escort of a woman who is trying to look like 16 when she is 50. He said "It embarrasses him."

If you would like to have my leaflet "Woman of 50", send a stamped, self-addressed envelope with your request for leaflet No. 33 to Josephine Lowman in care of this newspaper.

Gatherings Mark Anniversary Of Long-Ago Rites in Germany

Afternoon and evening gatherings were held recently at the home of Mr. Paul Schmelz, 322 Gorge Road West, and also at the home of his relatives and friends, to bring back memories of years past and to mark the wedding anniversary of Mr. Schmelz' parents, the late Wilhelm and Christine Schmelz, who were married in Germany 75 years ago.

Among guests at the various parties were Mr. and Mrs. Harry William Payne, Mr. and Mrs. Louis H. Schmelz Jr., Mr. and Mrs. John Walker, Mr. and Mrs. Arthur Crewe, Mr. and Mrs. Frederick A. Crewe, Mr. and Mrs. Dave Preston, Mr. and Mrs. Sidney G. Gurney, Mr. and Mrs. Ernest C. Mesher, Mr. and Mrs. George E. Bone, Mr. and Mrs. William Brown, Mr. and Mrs. Victor McN. Rolfe, Mr. and Mrs. George E. Beal, Mr. and Mrs. George McMillan, Mr. and Mrs. Hans Kurt Seifert of Bellevue, Wash., U.S.A., Mr. and Mrs. Caleb H. Horspool, Mr. and Mrs. Albert E. Buntin, Mr. and Mrs. Albert Walton, Mr. and Mrs. Walter Cancellor, Mr. and Mrs. Harry W. Hicks, Mr. and Mrs. Albert B. Cooley, Mr. and Mrs. Leslie Simmons.

Mr. and Mrs. Frank McGlaughlin, Mr. and Mrs. Norman Harlow, Mr. and Mrs. Mathew Barron, Mr. and Mrs. Robert J. P. Stewart, Mr. and Mrs. Samuel A. Gallagher, Mr. and Mrs. William Dealey, Mr. and Mrs. Frederick C. Slydell, Mr. and Mrs. Frederick U. Slydell, Chief Petty Officer Alex Matte and Mrs. Alex Matte, Mr. and Mrs. John W. Crouch, Mr. and Mrs. James J. Ireland, Mr. and Mrs. Edwin Jones.

Mrs. Elizabeth H. Lloyd, Calgary, Alta., Mrs. Dorothy May Cambrey, Mrs. Josephine McCormick, Mrs. Katharine Schmelz, Mrs. Beryl Shaw, Mrs. Marjorie E. Barrie, Mrs. Kathryn Jean Mann, Mrs. Gertrude Williams, Mrs. Louise Frances Keller, Mrs. Elizabeth Hess, Mrs. Dorothy Adeline Carr, Mrs. Ruth Clara Hall.

Messrs. Keith L. Botterell, Lorne Campbell, George W. Erikson, Ainsle Worthington, Terry Norman Matte, Carl Howard, Neville Howard, Richard Howard, Harry Neufield, William Buxton, David W. Burnett, Thomas Walton, Henry L. S. Blake and Wayne Cooley.

Misses Kathleen Gladys McMillan, Darline Lloyd, Doreen Adeline Connell of South Burnaby, B.C., Karen Slydell, Victoria Keller, Brigeina Feeney, Carolyn Irene Crewe, Dorothy Dona Carr, Gail Cooley, Masters Walter William Lloyd, Alastair Slydell and David Slydell.

Woman's Guild Gives $1,000 For Expenses

During the past year a sum of $2,658 was raised through various events, it was reported at the annual meeting of Christ Church Cathedral Woman's Parish Guild. Of this, $1,000 was presented to the wardens for church expenses and $1,941 was used in guild projects. A balance of $700 was recorded in the treasurer's report given by Mrs. M. Bence.

Dean Brian Whitlow conducted the election of officers, as follows: President, Mrs. J. F. K. English; first vice-president, Mrs. T. N. Evans; second, Mrs. Bainbridge; third, Mrs. C. H. Dale; recording secretary, Mrs. D. M. Robarts, and corresponding secretary, Mrs. E. B. Greenhill.

Mrs. Robarts reported on major activities during the year, including the annual garden party, a bazaar, home-cooking sales and catering for luncheons for church organizations. The dean spoke briefly and, following the meeting, tea was served by the executive.

Curried Sardines

Take a can of condensed mushroom soup, add two teaspoons of curry powder, and heat till bubbly. Add a chopped apple, rind and all, a diced banana and two cans of drained Maine sardines. Serve over boiled rice for a quick 'n easy supper. Pass a condiment tray of chutney, chopped egg, bits of bacon and chopped nuts if there's company.

"EASY AND LOTS OF FUN!"

"Yes they are Clara!—and you can win up to $10,000—that's first prize you know, in the Star Weekly 'Know Canada' contest."

"Did you know there will be 1,968 winners?"

"Well with $50,000 in prize money there are certainly plenty of chances to win."

"I guess I had better order extra copies of the Star Weekly from our carrier boy. I know my husband and the children will be working on the picture puzzles. They love to do things like this together."

"That's a good idea, making the 'Know Canada' contest a family project, eh?"

Star Weekly "KNOW CANADA" Contest

DICK'S
January Clearance

LADIES' DRESSES
70 Only—Offered at this clearance—crepes, wools and novelty fabrics. Assorted styles. Regular $5.98 to $7.98. CLEARANCE $3.99

LADIES' SKIRTS
Approximately 70 skirts in tweeds, velvets and mixtures. Assorted sizes. Regular $5.95 to $7.95. FOR $3.99

30 Only, Better Quality DRESSY SKIRTS
Comprising felts, taffetas and novelty fabrics. Full sweep in sizes 10 to 18. Regular $10.98 to $13.98. $6.99

BLOUSES
Assorted sizes, styles and fabrics. Regular $3.98 to $4.98. CLEARANCE $1.99 to $2.99

LADIES' SLIPS
Crepes, plisse and nylons in assorted sizes. Regular $1.98 to $2.98. SALE PRICE 99¢

LADIES' UNDERWEAR
Wool and part wool vests and panties. Regular 89c to $2.95. HALF-PRICE 49¢ to $1.49

DICK'S LADIES' WEAR
1324 DOUGLAS ST. PHONE 3-7552

GOLDEN RULE Children's Wear.
Infants to 14x

9th Birthday Sale!
Continues

With Further Reductions — Added Specials for Final Clearance!

Less Than ½ Price
Kroy Wool Pullovers
Sizes 8 - 10 - 12 - 14
Short sleeve. Reg. 3.95 1.49
Long sleeve. Reg. 4.50. To clear 1.69

Less Than ½ Price
Girls' Long Black Lisle Rib Hose
Sizes 8 to 10½. Regular 1.25 pair. Sale, pair 63¢

Many Others at Price Reductions as Above
SHORT and LONG SOCKS, 6 to 10½
BABY LATEX PANTIES, S - M - L - XL
GIRLS' SLIPS, BLOUSES, SLACKS
POLO JAMAS—Sizes 12 to 14 Only
SKI SLACKS, Etc., Etc., Etc.

NYLON WARP COATS — Boys' and girls', quilt lined; broken sizes and colors, 8 to 12 years, 10-14x subteens 1/3 Off

No Exchanges or Refunds, Please

GOLDEN RULE Children's Wear
736 FORT ST. Infants to 14x PHONE 2-3525

Babies Woollens Wash Softer in ZERO!
No matter how often those precious babies woollens are washed with gentle ZERO Cold Water Soap, they'll always remain soft and bright as new, never shrink or mat. ZERO softens water too! 59c package does 50 washings, 98c package over 100. At your local drug, grocery and wool shops. For Free sample write Dept. 2, ZERO Soap, Victoria, B.C.

Newspaper Advertising Stimulates Buying

AT GIBSON'S
SPECIAL CLEARANCE

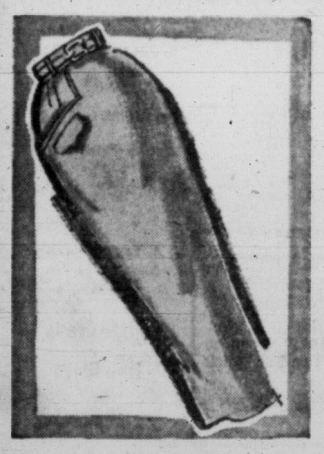

OF SKIRTS, BLOUSES AND HOUSECOATS
GREATLY REDUCED TO CLEAR!

SKIRTS
Special group of skirts, mostly slim line models, many with leather belts. Included are tweeds, worsteds and flannels in popular shades. Outstanding values at this low, low price! Regular $12.95 to $19.95. Sizes 10 - 18.
TO CLEAR AT 8.88

BLOUSES
From regular stock, specially reduced for quick and final clearance. Regular values to $7.95, including horrockes cottons, crepes, dacron and wool jersey. Sizes 12 to 20.
TO CLEAR 3.88

HOUSECOATS
Including dusters and lounge sets, reduced to clear. Smart styles in wools, quilted satins and nylons. Reg. to 25.00. SALE 8.88 to 14.88

GIBSON'S LADIES' WEAR
708 VIEW ST.
"Where Your Fashion Dollar Brings Greater Satisfaction"

CATHCART'S
Clearance SALE
WOMEN'S SHOES

Quality Footwear Taken From Our Regular Stock
Sizes 4½ to 10 Collectively!

Reg. $15.95. SALE 10.95
Reg. $13.95. SALE 8.95
Discontinued Styles DR. LOCKE PUMPS. Broken sizes. Reg. $16.95. SALE 12.95

CATHCART'S SHOE STORE
1728 DOUGLAS STREET 4-6111

JEAN BURNS' GREAT
JANUARY
Clearance Sale
CONTINUES
Values Galore!

DRESSES
Wide selection of wool afternoon dresses and lovely party dresses greatly reduced. Sizes 12 to 20.
Reg. $10.95. SALE 7.95
Reg. $24.95. SALE 14.95
Reg. to $36.00. SALE 19.95

COATS
Wools and Mohair, Mirelia, Alpaca and Tweeds. Reg. $55.50 to $79.50. SALE 29.95 to 59.50
1 Only—Borg Jacket, Dark Brown Reg. $69.50. SALE 54.50
All Purpose, all-weather Coats. Reg. $34.50. SALE 19.95

15 ONLY—SUITS
Reg. $16.95 to $75.00. SALE 12.95 to 49.50

LANSEA CARDIGANS
Reg. $12.95 SALE 7.95

COTTON BLOUSES
Reg. $1.98 to $2.98. SALE 1.00 to 1.98

Oddments - Long-sleeve PULLOVERS
SALE 2.98

SKIRTS
Unpressed pleats, straight pleated.
Reg. $6.98 to $15.95. SALE 3.95 to 10.95

JEAN BURNS
1211 DOUGLAS STREET 3-2033

M&M McMc
SALE
FURNITURE CLEARANCE!
OUT THEY GO! FLOOR SAMPLES! ONE-OF-A KIND! ODD LOTS!

Store Hours: 9 a.m. to 5.30 p.m., Wednesday: 9 a.m. to 1 p.m., Phone 4-1111

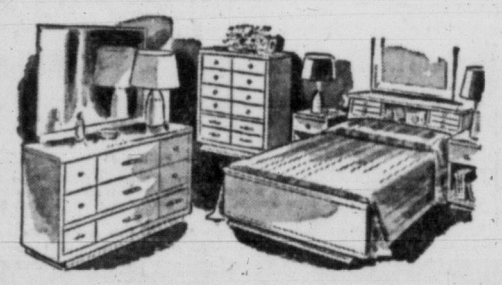

Don't miss this once-a-year event—Real Values and Big Savings can be yours now!

3-PCE. BEDROOM SUITES
Beautiful 2-tone "Mistwood" finish . . . Radio headboard, plate glass full-size mirror, generous Mr. and Mrs. dresser. A real quality buy with genuine savings. Only $189.50
Yours for a Low Down Payment

3-Piece Walnut-Finish Bedroom Suites
Radio headboard, bevelled plate glass mirror. Save $45.00. ONLY $159.50

Spring-Filled Mattresses
Single and double bed sizes in quality makes. SPECIAL EVENT PRICE, from $29.50

5-Piece Bedroom Suites
Matched sets with 2 nite tables, plate glass mirror, modern ivory finish. ONLY $129.50

Hostess Chairs
The most valuable occasional piece. In comfort, too. SPECIAL EVENT PRICE, from $24.00

Chesterfield Suites
In 2-piece sectional or matching chair suites. Modern style, choice of several colors including gold, red, turquoise. Floor samples.
A STOCKTAKING SPECIAL
$179.50 $189.50 $225.50

Occasional Tables
In beautiful oak, walnut and mahogany finishes. Something to match your home . . . Some slightly soiled. Each, from $8.95

BUY NOW ON EASY BUDGET TERMS
Furnishings, 2nd Floor

McLennan, McFeely & Prior Ltd.
1400 GOVERNMENT ST. PHONE 4-1111

Japanese-Canadian Formerly Interned, Now Officer in Navy

(Ex-navy officer Stuart Keate, publisher of the Victoria Daily Times, is aboard HMCS Ontario for the first leg of a three-month training cruise. His dispatches are being filed by wireless from the ship.)

By STUART KEATE

ON BOARD HMCS ONTARIO—A 23-year-old Japanese-Canadian who spent four years of his childhood in a British Columbia internment camp is carving out a new career for himself as an officer of the Royal Canadian Navy. Ken Kadonaga is serving in Ontario as an Acting Sub-Lieutenant in the engineering branch and undergoing training for his watch-keeper's ticket.

His engine-room officer, Cdr. (E) John Chauvin of Montreal, describes the young Japanese-Canadian as a fine officer, very quick and intelligent, with a promising career in the navy ahead of him.

"KEN" IS CORRECT

Ken (who explains that this is a proper Japanese name, not an abbreviation for Kenneth) was born in Vancouver in 1933. Nine years later, along with his family and 6,000 coastal Japanese, he was shipped to Tashme internment camp, 14 miles from Hope, and stayed there until 1946.

The Kadonaga family first moved to a farm near Goderich, Ont., and stayed there a year before moving to Stoney Creek, near Hamilton.

Young Ken applied himself vigorously to studies, sea cadet work, and sports. "We realized we had to prove ourselves," he says. At McMaster University he joined the Naval Training Division. The next three years, through the Regular Training Plan he was able to attend Queen's University at navy expense, and acquire a BSc degree in Mechanical Engineering. Under this system, Kadonaga agreed to serve a minimum of three years in the active force, as repayment for his education, and then must decide whether he will make the navy a lifetime career.

NO DISCRIMINATION

Kadonaga has been in HMCS Ontario since June of last year and is enjoying the life. "There is absolutely no discrimination in the service," he says, "although it might develop later on, as a man works his way up the ranks."

Kadonaga was the second Japanese-Canadian to attain officer status. First was a doctor, now stationed at Naden. Altogether there are about a dozen Japanese-Canadians on active service with the RCN today.

Sub.-Lt. Kadonaga has been brushing up on his Japanese during the present training cruise of Pacific waters, in anticipation of his first visit to Japan. He learned the language as a child in Vancouver, before the internment camp episode.

Japanese children studied for an hour under native teachers at 3.30 each day, following their regular school classes. Help of Anglican priests during the trying post-war period of adjustment brought Kadonaga in to the Anglican faith and, he says, "I intend to stay there." At Sunday divisions at sea Jan. 13, the young Nisei officer acted as a divisional officer and led a party of stokers in the familiar naval hymns and prayers.

Plane Wreckage To Be Marked

SEATTLE (AP)—Wreckage from approximately 100 old airplane crashes in Washington state will be marked to prevent their being found and reported as new wrecks.

The Washington wing of the Civil Air Patrol will do the work in co-operation with the state aeronautics commission.

Edens Leave Friday For Holiday in N.Z.

LONDON (Reuters) — Former Prime Minister Sir Anthony Eden and Lady Eden will leave Friday for New Zealand, it was learned Monday night.

The trip will be at the invitation of New Zealand Prime Minister Sydney Holland.

TRAILWAYS
Luxury Express Bus
Daily from Seattle
To CALIFORNIA
Sacramento - San Francisco
Los Angeles - San Diego
"All the Comforts of Home"
Hostess - Meals - Washroom
Reserved Lounge Seats

Only Trailways offers so much comfort, pillows, reclining seats, adjustable head and foot rests, even bottles served for baby or electric plug-in razor for dad, and tape recorded music at each seat. This bus connects with TCA and CPR. See us for low fares and complete bus service to all the South and East of United States.

From SEATTLE	One Way	Return
Phoenix	$31.15	$56.10
San Francisco	16.95	30.45
Los Angeles	21.70	39.10
San Diego	23.60	42.50

Family Plan Now in Effect
Western Canada Travel Service
602 Courtney Street — 2-4712
Up from TCA at Government

Oh! you'll be thrilled with the
TOUCH-SHIFT
BERNINA

You've heard of automation . . . well this is it! Even the tension control adjusts itself to any thickness of material from heavy leather to the daintiest sheer, completely automatically.

All you do is choose your stitch and the amazing BERNINA Touch-Shift Portable does all your sewing . . . from straight stitch to zig-zag, mending and darning, to beautiful embroidery fully automatically. The actual stitch designs are shown right on the machine.

DOES 2 AND 3 NEEDLE SEWING AUTOMATICALLY

NECCHI BERNINA MODELS START AT $109.00

Covered by a lifetime guarantee bond! Precision-built by Swiss Craftsmen.
Wonderful new cabinets in beautiful styles and finishes are available.
Ask your Necchi-Bernina dealer for a free home demonstration!

NECCHI SEWING MACHINES (CANADA) LIMITED
3445 Park Avenue, Montreal, Que. — 73 Adelaide St. W., Toronto, Ont. — 578 Seymour St., Vancouver, B.C.

You Get More at IGA

TABLERITE PURE PORK
Sausages

SERVE THE BEST AND SAVE A LITTLE EACH WEEK. IGA's tremendous buying and distributing power does bring to you the finest TABLERITE Products at reasonable savings every day of the week. All TABLERITE Products are produced under the supervision of IGA's expert meat men and delivered fresh to all IGA Markets several times each week. YOU DO GET MORE . . . WHEN YOU BUY TABLERITE.

1 lb. Carton 45¢

YOU GET MORE

Complete Selection at IGA!
Libby's Cooked Spaghetti and Cheese
2 15-oz. tins 33¢

Look, Buy, Save at IGA!
Libby's Deep BROWN BEANS with Pork
2 15-oz. tins 39¢

IGA Everyday Low Prices!
Libby's Fancy Cream Style CORN
2 15-oz. tins 31¢

You'll Save More at IGA!
IGA Tablerite PURE LARD
1-lb. carton 23¢

Shop and Save at IGA!
IGA Homogenized PEANUT BUTTER
16-oz. jar 39¢

There is a Tablerite Product to Suit Your Budget

Tablerite Breakfast **Rindless Bacon** 1-lb. Cello packkage 79¢
Tablerite Skinless **Wieners** 1-lb. package 39¢
Tablerite **Back Bacon** ½-lb. package 55¢
Tablerite **Blade Roast** Blade Removed, Grade A, lb. 49¢

LIBBY'S BEST BUY DAYS

Libby's Fancy **Tomato Juice** 2 20-oz. tins 29¢ 48-oz. tin 31¢
Libby's Hawaiian **Pineapple Juice** 2 20-oz. tins 25¢ 48-oz. tin 29¢
Libby's **Sauer kraut** 2 15-oz. tins 31¢ 28-oz. tin 25¢
Libby's Fancy **FRUIT COCKTAIL** 2 15-oz. tins 47¢
Libby's **TOMATO CATSUP** 13-oz. bottle 27¢

IGA Xtra Whipped SALAD DRESSING 16-oz. jar 39¢
Mazola SALAD OIL 32-oz. bottle 83¢
Strongheart DOG or CAT FOOD 4 15-oz. tins 49¢

BETTY CROCKER **Cake Mixes** 20-oz. packages
2 pkgs. 69¢
Any of the following varieties—White, Yellow, Devils Food, Honey Spice, Marble, Peanut Delight, Chocolate Malt.
Betty Crocker **DEVILS FOOD CAKE** and Frosting. 17-oz. pkg. 39¢
Betty Crocker **WHITE CAKE** and Frosting. 17-oz. pkg. 39¢
Betty Crocker **CHOCOLATE MALT CAKE** and Frosting. 17-oz. pkg. 39¢

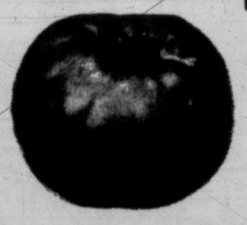

Tomatoes Bluebird Brand Imported, Red and Ripe 14-oz. tube 23¢

TURNIPS No. 1 washed, Lil Abner's favorite 5 lbs. 25¢
TEMPLE ORANGES Delicious new variety, juicy and very tender 6 for 33¢
CARROTS No. 1, California, new crop, vitamin packed 3 lbs. 29¢

OUTDOOR IGA SUPER MARKET
3475 QUADRA STREET

PORTER'S IGA SUPER MARKET
2077 CADBORO BAY ROAD

Hi Neighbour!

Did you ever realize exactly what your stake in this country is? Regardless of how you may measure it, you will come back to this basic conclusion. It's your home, your friends, your school and your church. In other words, it's the community in which you live.

This is why your IGA grocer has dedicated himself to this proposition of being "Community Builder." Through building his community, your IGA grocer feels that he is contributing to the growth and furtherance of one of the finest nations ever to grace the earth.

NERO WOLFE

SMITH FAMILY

SCAMP

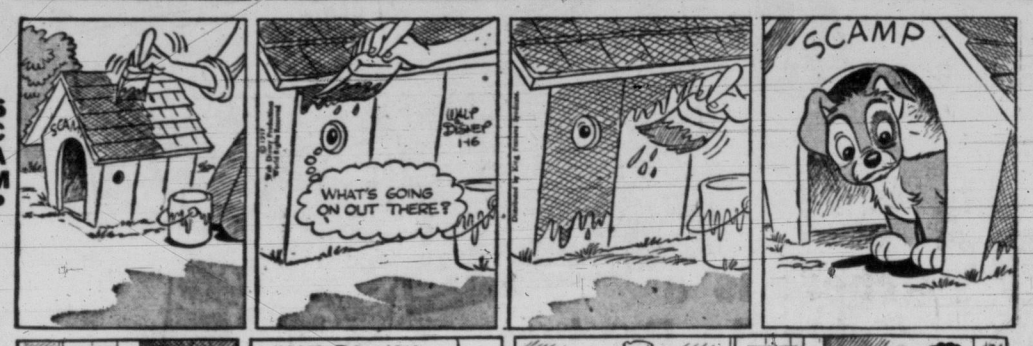

NANCY

LONG SAM

DOTTY

BUZ SAWYER

ALLEY OOP

BOARDING HOUSE

OUT OUR WAY

ACROSS
1 Important livestock city in Nebraska
6 — Day was founded in this state
11 Regal residence
13 Reluctant
14 Ignored
15 Sell in small lots
16 Equip
17 Correlative of neither
19 Earth (comb. form)
20 Pain
22 Fruit drink
23 Emporium
24 Caterpillar hairs
26 While
27 Essential being
28 Selection (ab.)
30 Beverage
32 Biblical prophet
33 Droop
34 Danish chieftain
37 Chaos
39 Doctrine
43 Encloses (poet.)
44 Weep
46 Erect
47 Vulgar fellow
48 The Platte is — of its major rivers
49 Peer Gynt's mother
50 Trying experience
53 Dyestuff
56 Masculine appellation
57 Encounter again
58 Hirelings
59 Young salmon (pl.)

DOWN
1 Musical dramas
2 Ill will
3 Disembark
4 Possessed
5 Skilled fighter pilot
6 Hail!
7 Rot by exposure
8 Spanish breeches
9 Willows
10 Tell
12 Feminine appellation
13 Takes into custody
18 Harem room
21 Artists' frames
23 Gaunt
25 Conger
29 — is the capital of Nebraska
31 Dine
34 Jocular
35 Separated items
36 Blush
38 Footed vase
40 Tidier
41 Church festival
42 Plays host to
45 Period of time
51 Night before an event
52 Roman bronze
54 Fiber knots
55 Eucharistic wine vessel

Answer to Previous Puzzle

I	K	E		S	P	A	N		L	O	R	D
D	E	N		H	A	T	E		E	R	I	E
E	L	I		A	L	T	E	R	N	A	T	E
A	L	G	E	R	I	A		E	I	D	E	R
		M	A	P		I	R	A	N			
M	O	A	B		E	N	I	D		A	M	A
A	S	T	E	R	S		S	E	A	S	O	N
M	A	I	D	E	N		E	R	R	A	T	A
A	R	C		S	E	T	S		E	F	T	S
			W	I	S	E		O	N	E		
S	A	L	A	D		S	T	R	A	T	U	M
P	R	O	T	E	C	T	O	R		I	R	A
A	I	N	T		H	E	M	I		D	A	N
T	A	G	S		I	R	E	S		A	L	E

ask Andy

HE GIVES AWAY GRAND PRIZES

Is there something you want to know? Do you want to win a set of valuable books or other instructive prize? Then Ask Andy

Andy will answer questions submitted by child readers and those who submit the questions he selects to answer will receive worthwhile prizes.

The youngster who asks the first question answered each day receives a 20-volume set of Compton's Pictured Encyclopedia (Canadian edition) and of the second question a Hammond Atlas or Globe.

Address your questions to "Ask Andy," Victoria Daily Times

Andy sends a complete, 15-volume set of **Compton's Pictured Encyclopedia** to John Cummings, aged 12, of Indianapolis, Ind., for his question:

How Does an Insect Breathe?

An insect breathes oxygen from the air. But it has no nose with two nostrils in the middle of its face as we do. Its lungs also are vastly different from ours. Our oxygen is taken from the lungs and carried by the blood stream to all the hungry cells. Insects tote the plain air right to the cells. They take out the oxygen they need and return their waste carbon dioxide.

An insect has several pairs of nostrils and you would never guess where to look for them. They are tiny breathing pores called spiracles. And they are arranged, of all places, along the side of his body.

An insect's body, of course, has no inside bones. The soft inside tissues are held together by a tough, outside skin. This hard armor is banded with rings of elastic skin to make it jointed and moveable. This is why we call an insect a segmented animal. The spiracles are in certain of the softer areas between the hard segments. A little bee has no less than seven pairs of breathing pores. Two pairs are in her thorax, or chest, and five pairs are below her slender waist in the abdomen.

A locust is a sizeable insect, big enough so you can see him breathe under a magnifying glass. You can see the little spiracles on his sides open and close, open and close. He is using his muscles to work the segments of armor around his nostrils. He lets in a breath of fresh air and squeezes out a breath of used air. On a hot day, he uses up more oxygen, so his spiracles work faster in the heat.

These little breathing pores open into a network of tiny tunnels. They branch and rebranch all over the insect's body. These air pipes are called the trachaea. They carry the air supply to the insect's head, legs, wings and all the soft tissues of the body. The cells soak up the oxygen they need from the air-filled trachaea and give back their waste carbon dioxide. The air is kept circulating as the insect breathes in and out through his spiracles.

As animals go, no insect is very large. So you can imagine how small these breathing organs must be. Yet some insects have found room to improve on this simple breathing system. One of these good organizers is the little bee. Her spiracles open into sizeable chambers along the inside of her body. These are the air sacs, shaped rather like sausage-shaped balloons. Tiny trachaea lead the air out from the air sacs to all parts of the body and return with used air to be squeezed out through the spiracles. But the bee always has a supply of reserve air in the reservoir of her air sacs.

BOY SCOUT ACTIVITIES

By FREEMAN KING

By FREEMAN KING

Chinese Group—Skipping and observation tests were run off at the regular meeting Monday. District Cubmaster Harry Ward paid the pack a visit.

A high lead transporter was built and an "injured patient" moved over a supposed gorge by the troop. This project involved a great deal of lashing and first aid skills. An outdoor compass scheme is planned for the end of the month.

* * *

Stamps — Canadian Boy Scouts are getting double duty out of postage stamps. Upwards of ten pounds of used stamps, collected by Cubs and Scouts, arrive monthly at Canadian headquarters in Ottawa. They are sold to stamp dealers and the proceeds sent to the Boy Scouts International Bureau in London, England, and applied to the expansion of scouting throughout the world. Many Canadian business firms, as well as members of Scout ladies' auxiliaries and other organizations are helping the Scouts get double duty out of postage stamps.

Freshens Your Mouth
Sweetens Your Breath
Get some today.
WRIGLEY'S SPEARMINT CHEWING GUM

Canada's Refugee Stand Explained By Pickersgill

OTTAWA (CP) — Immigration Minister Pickersgill said Tuesday he has issued instructions that only applications for entry to Canada by sponsored Hungarians be handled at the Canadian immigration office in Vienna.

Replying to a question from Alistair Stewart (CCF, Winnipeg North) in the Commons, Mr. Pickersgill said applications from Hungarians without a sponsor in this country are being handled by teams of Canadian immigration officials going into Austrian refugee camps.

He said he issued the instructions in December because some of the latest refugee arrivals from Hungary were getting ahead of those in the camps by coming straight to the Vienna office to make their applications.

GENEVA (Reuters) — Austria has warned the West that recent developments in Hungary may lead to a renewed heavy influx of refugees with which the Austrian government would be unable to cope.

MRS. FITZ FLATS

DICK TRACY

AROUND HOME

MARK TRAIL

PENNY

TWO for the SHOW

By PHIL LEE

A (Don't Miss)
AA (Oscar Class)
B (For Rainy Days)
BB (Worthwhile)
C (To put in time)

(BB 'PLUS) "BEYOND A REASONABLT DOUBT" (Capitol)—RKO's "Beyond a Reasonable Doubt" is a murder-drama that is guaranteed to capture the imagination of the whodunit fan.

For the quick-witted, the ones able to catch the single clue, the denouement may come as no surprise. But even though they may guess the ending, there is still a thrill from watching a man plant evidence against himself in order to be convicted of murder.

The planter of evidence is Dana Andrews. Unknown to his fiance, Joan Fontaine, he and newspaper publisher Sidney Blackmer, who plays Miss Fontaine's father, rig an unsolved murder so that it points to himself. Reason behind such duplicity is to prove Blackmer's theory that no man should be executed on circumstantial evidence alone.

In addition to the mechanics that make "Beyond a Reasonable Doubt" the thriller it is, director Fritz Lang and producer Bert Friedlob carefully cast the play with the result that two worlds mingle queerly and the resulting concoction at times borders upon the macabre. It is a long way down from the lush home of publisher Blackmer to the frowsy nightclub where strippers Barbara Nichols and Robin Raymond show they are possessed of more charm than mere acting ability.

Unfortunately "Beyond a Reasonable Doubt" closes tonight at the Capitol. But there's still time to get there before it leaves or catch it the next time about. It is worth the effort.

USED CAR?
MORRISON
CHEVROLET OLDSMOBILE
Yates at Quadra

Victoria Memorial Arena
Jan. 29 to Feb. 2
Evenings 8.15 p.m.
Sat. Mat. 2.00

ICE CAPADES
All seats res.
$1.50 - $2.00 - $2.50 - $3.00
Child. under 12, any seat $1.50
Tuesday Evening and Saturday Mat. Only
Tickets at Hudson's Bay and Eaton's

UBC President Honorary Colonel OF COTC Unit

University of B.C. president, Dr. Norman A. M. MacKenzie is new honorary colonel of UBC contingent, Canadian Officers Training Corps, army headquarters said today.

He is an ex-soldier, having served as a Highland Regiment infantryman in the First World War, where he won the Military Medal and Bar.

Dr. MacKenzie became president of UBC in 1944, coming to Vancouver from Fredericton where he was president of University of New Brunswick.

'Baby Doll' Movie Banned in Alberta

EDMONTON (CP)—The Alberta government film censor board announced Tuesday the banning of the film Baby Doll.

E. R. Hughes, deputy provincial secretary, gave no reasons for rejecting it and Warner Brothers, the distributor, has 30 days to ask appeal.

PIONEER VESSEL

The first steamboat on the St. Lawrence river was built by John Molson at Montreal in 1808.

IN BUSINESS SUCCESS

Women's Secret: Low Cut Dress Or Ability?

Women make good business executives, a four-man panel agreed at a meeting of National Office Management Association Tuesday.

But before reaching this conclusion panelists gave the fairer sex a verbal bantering on such topics as age and dress.

"Have you ever heard of a woman, executive or not, who has ever passed the age of 39?" aked accountant Harold Craven, one of the panel.

He insisted women executives should be forced into retirement at 65:

Others on the panel were J. C. Melville, Jack Wilson, moderator Gordon Holms and Doug Tuck. Their subject was "Do Women Make Good Executives?"

LOW-CUT BLOUSES

On the question of what natural qualities a woman ought to possess to be an executive, Mr. Tuck gave as an example the case of a Hong Kong woman who rose to presidency of an oil firm by wearing low-cut blouses.

Besides the same training as male executives receive, women executives should have understanding of their product and those working for them.

"Perhaps she could marry the boss' son," said Mr. Melville.

"The best opportunity (for women in business) is to find a top-notch male executive, marry him and take over the whole business," felt Mr. Craven.

Mrs. Ruby Masters and Miss Maidie Cottingham, the Victoria association's only two female members, were permitted comment on the discussion.

They agreed to its value and Mrs. Masters remarked later the panel's treatment was like "A candy coating on a touchy subject."

SECRET BASE STORY DENIED BY SYRIA

DACCA, Pakistan (AP)—Syrian President Shukri Kuwatly today denied a London newspaper report that a secret Soviet air base had been established in Syria.

Ex-Victorian Heads School For Refugees

Dr. Austin L. Wells of Ganges, Salt Spring Island, will direct the first school in Western Canada specifically operated for the benefit of Hungarian refugees entering Canada.

He has been appointed principal of the unique school at Abbotsford airport and will operate it with the help of a large staff of interpreters and teachers under the provincial department of high school correspondence, which is headed by Dr. Edith Lucas.

LINGUIST

Dr. Wells is a former professor of English at Victoria College and an expert linguist. He was chosen because of his wide experience in cosmopolitan and diplomatic affairs.

Abbotsford is dispersal point for Hungarian refugees in B.C. and Dr. Wells' task will be to instruct the refugees while they are awaiting dispersal to other parts of the province.

'TYPOGRAPHY SPEAKS'

Gallery Shows Printing as High Art

By P.M.

The exhibition at Victoria Art Gallery, "Typography speaks" shows how our alphabet has developed since the dawn of history. It is interesting to see how the manner in which various nations thought and felt, their architecture and other means of artistic expression, are reflected in their lettering, in their choice of the shape which they gave to individual characters.

Although the exhibition includes some valuable books loaned by the Victoria Public Library, emphasis is laid on the design and execution of the more ephemeral kind of printing, the everyday commercial job—letterheads, leaflets, advertisements.

We have become so accustomed to the shape and use of our letters that few people ever give much thought to the fascinating history of their development. Nor are many of us aware of the fact that a well-designed letter—whether drawn, written, chiselled, engraved or printed—is a genuine work of art.

Great names like Leonardo da Vinci, Albrecht Durer—to mention only two of many—are connected with the art of letter design.

Panels are on view at the gallery, presenting typical samples of how different nations design and arrange type according to their own specific taste; how type can be chosen to correspond in "feeling" with the subject of the printed message and how it can be tastefully combined with photographic or drawn illustrations.

A most instructive section is devoted to the technicalities of design, manufacture and use of printer's type by modern methods of production.

The exhibition, originally scheduled to close Sunday, is being extended a week as a result of public interest and to accommodate school tours.

MEMORIAL ARENA SCHEDULE

Wednesday, Jan. 16
Cougars—9.30 - 10.30 a.m.
Royal Roads—12 - 2 p.m.
V.F.S.C. (Gen.)—3.30 - 5.30 p.m.
Minor Hockey—5.30 - 7 p.m.
V.F.S.C. (Sr.)—8 - 10 p.m.
Gov't Employees—10 - 11 p.m.

Thursday, Jan. 17
Minor Hockey—7 - 8.30 a.m.
Cougars—9.30 - 10.30 a.m.
Beginners—2 - 3 p.m.
Public Skating—4 - 6 p.m.
Beginners—4 - 6 p.m.
Minor Hockey—6 - 7 p.m.
Public Skating—8 - 10 p.m.

ENDS TODAY
A Man Gambles With Justice and Covers the Bet With His Life!

"BEYOND A REASONABLE DOUBT"
DANA ANDREWS · JOAN FONTAINE
Be Sure and See It From the Start at 1.44, 3.43, 5.42, 7.41, 9.40
CAPITOL
A Famous Players Theatre

Sammon Re-Elected Health Board Chief

Former Esquimalt councillor G. K. Sammon was returned as chairman of Victoria-Esquimalt Union Board of Health.

Mr. Sammon, first non-elected official to serve on the committee of Victoria and Esquimalt council and school board representatives, announced his main aim for 1957 would be inclusion of Oak Bay in the Union Board of Health.

The board voted to ask Oak Bay council to attend a joint meeting to iron out the few remaining obstacles in the path of a combined health service, "within the month."

The board also will study a letter from the South Okanagan health unit which recommends all municipal health services should be under provincial jurisdiction, as is the case with the Saanich health unit.

ADULT CLINICS

Dr. Elizabeth Mahaffy told the board Salk vaccine programs are continuing. A program of diphtheria immunization underway among adults will be highlighted next week when a clinic will be set up for persons employed at the legislative buildings. She said similar clinics will be planned for other places where there are large numbers of employees.

City manager C. C. Wyatt and Chairman Sammon were authorized to investigate salary scales paid medical health officers and assistant medical health officers in other areas, and report with recommendations.

The board announced the appointment of Dr. Caroline Scott as assistant medical health officer on a temporary basis. Former AMHO Dr. G. Schulzer left the employ of the board at the end of his probation period. The board will advertise for a new appointee.

First Ring Show Carded

CHEMAINUS—First boxing show of the current season will be held in the Community Centre gym Feb. 2, when local boxing coach Nick Lystar will stage an eight-bout card.

In the main event Mickey Todsen of Port Alberni, former Western Germany champion in the 147-pound division, will take on Tommy Delvechio of the Vancouver South Hill Athletic Club, Tacoma golden glove champion last year. The semi-main event will be a 126-pound match between Victoria's Brian O'Hare and Vancouver's Ralph Dupas.

A number of local boxers who have been working out regularly for the past several weeks will see action on the card.

THE KING OF ROCK 'N' ROLL
ALAN FREED
in
ROCK ROCK ROCK!
also "THREE OUTLAWS"
Starts TOMORROW!
CAPITOL
A FAMOUS PLAYERS THEATRE

The Year's Big Shocker — Adult Entertainment Only!
"THE BAD SEED"
Starring NANCY KELLY and Pat McCormack

At 1.29, 5.10, 8.51
And For Added Thrills
EDMOND O'BRIEN
NATALIE WOOD in
'A Cry in the Night'
At 3.38, 7.19
Dominion
A FAMOUS PLAYERS THEATRE
STARTS TOMORROW!
JUNE ALLYSON · JOAN COLLINS
"THE OPPOSITE SEX"
Plus—"The Power and the Prize"
Starring ROBERT TAYLOR

"OSCAR CLASS"
—Phil Lee
GIANT
Starring ELIZABETH TAYLOR · ROCK HUDSON · JAMES DEAN
Doors 12.30
Feature: 1 p.m., 4.36, 8.22
Extra! Times News Events
Royal
Adults 75c till 5 p.m., 81 after
Students 50c till 5 p.m.; 75c after
Children 25c all day
NOW SHOWING!

"CURUCU, BEAST OF THE AMAZON" Starring JOHN BROMFIELD, BEVERLY GARLAND in EASTMAN COLOR
2 THRILL HITS!
THE MOLE PEOPLE Starring JOHN AGAR with CYNTHIA PATRICK · ALAN NAPIER
ENDS TODAY!
Curucu at 1.12, 4.04, 6.56, 9.48
Mole People at 2.31, 5.23, 8.15
Last Complete Show 8.15
3-0513
ODEON
STARTS TOMORROW!
"ODONGO"
ADVENTURE ON THE AFRICAN FRONTIER
RHONDA FLEMING · MACDONALD CAREY
Plus—"SUICIDE MISSION"

John Wayne
in
"SANDS OF IWO JIMA"
Showing at 1.09, 5.02, 8.55
AND ON THE SAME PROGRAM
JOHN WAYNE
in
"RIO GRANDE"
At 3.05, 6.58
STARTS TODAY!
PLAZA
930 YATES ST. 3-6414

NOW SHOWING!
Brought Back by Popular Request
"Adventures of Sadie"
Starring JOAN COLLINS and KENNETH MORE at 7.45
— P L U S —
"Toy Tiger"
Starring TIM HOVEY at 9.05
Doors 7.30
One Complete Program at 7.45
FOX
STARTS FRIDAY
"SECOND GREATEST SEX"

ENDS TONIGHT
PRESENTING
"THE SILVER CHALICE"
Starring VIRGINIA MAYO, JACK PARLANCE, PIER ANGELLI, PAUL NEWMAN and WALTER HAMPDEN
Thomas B. Costain's story, "The Silver Chalice," is an exciting and inspiration story about the Cup used by our Lord at the Last Supper with His Disciples His hero is the fictional Basil of Antioch a young and skilled artisan purchased from slavery to engrave the precious Chalice. He braves the perils of persecution, the sorcery of the infamous Simon the Magician and even the ire of the Emperor Nero in pursuit of this project, diverted only by the charms of two beautiful women, one good and one evil. A picture you will long remember . . . in Technicolor.
NEWS . . . CARTOON
Note — Owing to the length of this feature, the first program will commence 15 minutes earlier than usual.
Doors at 6.15
Complete Programs at 6.30 and 9.01
Feature at 6.46 and 9.17
OAK BAY

NEXT ATTRACTION!

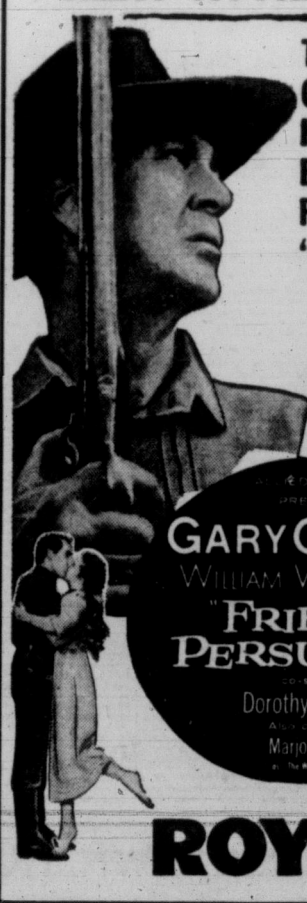

THE TERRIFIC GARY COOPER HIT YOU'VE BEEN WAITING FOR SINCE "HIGH NOON"!
introducing ANTHONY PERKINS the most exciting discovery since James Dean!
UNITED ARTISTS PRESENTS
GARY COOPER
WILLIAM WYLER'S
"FRIENDLY PERSUASION"
co-starring Dorothy McGuire
Also co-starring Marjorie Main
Magnificent COLOR
ROYAL
A FAMOUS PLAYERS THEATRE

New Way Relieves Arthritic, Rheumatic Pain Without Pills

Greaseless, odorless cream penetrates deep, speeds flow of fresh, rich blood into sore areas, helps drive away pain-causing pressure.

Toronto, Ont. (Special)—Science has now developed an odorless, greaseless cream that acts in a new way to bring hours and hours of relief from pains of arthritis and rheumatism—without the need of taking pills and other medicines that may upset the system.

Rubbed gently into painful areas, this cream penetrates so deep it actually vanishes into the skin. It speeds the flow of fresh, rich blood into sore muscles, joints. Actually helps drive away pain-causing pressure and congestion.

Used by doctors in England, France and the U.S.A., this remarkable cream is now available without prescription at drug stores everywhere. Ask for InfraRUB*. Only $1.39 a large tube. InfraRUB is guaranteed to give comforting relief from arthritis-rheumatism pains or your money back. *Reg. T.M.

HUMBER'S

NOW IT'S CARPETS
IN OUR
JANUARY SALE

10 BEAUTIFUL COLORS
• Rose • Sage Green
• Gold • Toast
• Mushroom • Burgundy
• Dark Beige • Grey
• Cocoa • Turquoise

LUXURY TWIST 100% WOOL
WILTON BROADLOOM

Read These Features
1. All-wool pile.
2. 62 loops to the square inch.
3. Jute backed.
4. Hard wearing.
5. Does not show footprints.
6. Both 9 and 12-foot widths.

Regular 12.95. Sale 8.95 sq. yd.

Also available, 27 and 36-inch hall runners.

★ 72 WEEKS TO PAY
★ FREE DELIVERY ANYWHERE ON THE ISLAND

100% WOOL CARVED BOUCLE
TWIST BROADLOOM
COLORS OF GREY • NUTRIA • BEIGE • GREEN

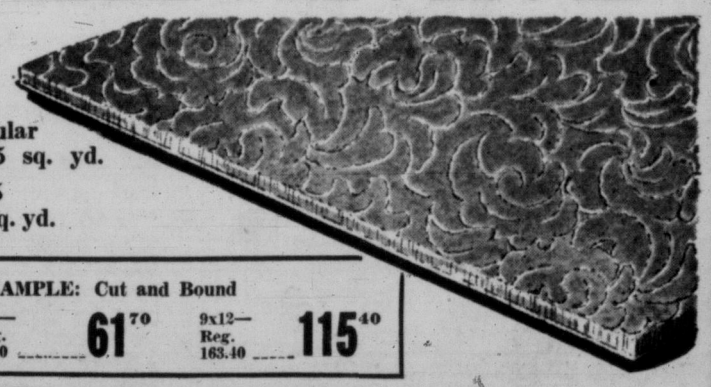

Regular 12.95 sq. yd.
8.95 sq. yd.

EXAMPLE: Cut and Bound
6x9— Reg. 85.70 ____ 61.70
9x12— Reg. 163.40 ____ 115.40

HAVE IT EITHER WALL-TO-WALL OR ROOM SIZE

FREE estimates on wall-to-wall installation.

HUMBER'S

FASTER RESULTS
LOWER COSTS

TELEPHONE 2-3131

TIMES WANT ADS
SERVE YOU BETTER

Published every afternoon except Sunday by Victoria Press Limited, 2631 Douglas Street, Victoria, B.C.
Subscription rates:
Wherever carrier service is maintained, $1.50 per month.
Single copy sales price: 10 cents daily; 14 cents Saturday.
Mail rates: Canada, Great Britain, Yukon Territory one year, $14.00; six months, $7.50; three months, $4.00; single month $1.50. Australia, per month $2.00. U.S.A. per month, $1.50; other foreign countries $2.50 per month; Saturday (Weekend edition) Canada $5.00 per year; U.S.A. $5.50 per year; Australia, $6.50 per year foreign, $7.00 per year.
Authorized as second-class mail Post Office Department, Ottawa. Member of Audit Bureau of Circulations.

CLASSIFIED RATES

16c per line per day, 45c per line for three days; 84c per line for six days; $3.12 per line for the month (26 days). Above rates apply to consecutive insertion. Minimum advertisement, two lines only. Contract rates on application.

Birth notices $1.00 per insertion.

Marriages, In Memoriam, Notices, Cards of Thanks, not exceeding 12 lines, $1.50 per insertion. Each additional line 14c daily.

Deaths, Funeral Notices, not exceeding 12 lines, $1.50 first insertion and $1.00 subsequent insertions. Each additional line 14c daily.

In the event of an error occurring the liability of the Victoria Daily Times shall not exceed the charge for the space actually occupied by the item in question.

TERMS OF PUBLICATION

The Victoria Press Ltd. shall not be liable for non-insertion of any advertisement beyond the amount paid for such advertisement.

All claims of error in publication shall be made within 12 hours thereafter and if not so made shall not be considered. No claim will be allowed for more than one incorrect insertion nor for errors not affecting the value of the advertisement.

All advertising copy will be subject to the approval of the Victoria Press Ltd., who reserve the right in its sole discretion to classify, reject or insert copy furnished.

Eastern Canada representative, W. H. Austin & Co. 18 Toronto Street, Toronto Ont.

United States representatives, Cresmer & Woodward, Canadian Division.

Replies to private box numbers may only be obtained from the downtown office of Victoria Press Ltd. at 1215 Broad Street.

VITAL STATISTICS

1 BIRTHS

CUNNINGHAM—Born to Mr. and Mrs. W. M. Cunningham, 3365 Quadra Street, at the Royal Jubilee Hospital, on January 13, 1957, a daughter, Kathleen, 9 lbs. 11½ ozs., a sister for Elizabeth. Thanks to Dr. W. D. Marshall.

DUNAN—Born to Mr. and Mrs. W. J. Dunan, 333 Simcoe Street, Victoria, B.C., at the Royal Jubilee Hospital, a daughter, Leslie Richmond, 6 lbs. 9 ozs., a sister for Laura and Lynn.

GRANT—Born to Mr. and Mrs. Howard Grant, 5399 Alderly Road, at the Royal Jubilee Hospital, on January 7, 1957, a daughter, 8 lbs. 12½ ozs. Sincere thanks to Dr. G. E. Cox and maternity staff.

McFARLAND—Born to Mr. and Mrs. H. V. McFarland (nee Harrison), 1123 View St., Victoria, B.C., at St. Joseph's Hospital, on January 13, 1957, a daughter, Alice Susan, 6 lbs. 3 oz. Thanks to Dr. Bell.

MILLS—Born to Mr. and Mrs. R. A. Mills (nee Joan Hemsworth), 3242 Lotimeil Road, Glen Lake P.O., at the Royal Jubilee Hospital, on January 5, 1957, a son, Robert Glenn. A brother for Russell and Gary. Many thanks to Dr. D. G. Adams and staff.

SAUNDERS—Born to Mr. and Mrs. Richard Saunders, 640 Cook St., Victoria, at the Royal Jubilee Hospital, on January 13, 1957, a son, Garnet Richard, 6 lbs. 6½ ozs. Many thanks to Dr. G. W. Robson and maternity staff.

WALLACE—Born to Mr. and Mrs. Ian Wallace, 3419 Bethune Ave., a son, Ian Keith, 6 lbs., 2 ozs., at Royal Jubilee Hospital, January 4, 1957. A brother for Jeanie.

4 DEATHS

HASTINGS—At the residence, 100 Sims Avenue, on Jan. 15, 1957, Mr. James Edward Hastings, aged 78 years. Born in Ontario and a resident of Victoria for the past 10 years. He leaves his niece and nephew in the U.S.A.
Funeral services will be held at the Sands Mortuary Limited, "Memorial Chapel of Chimes," on Thursday, Jan. 17, 1957, at 10:30 a.m., Rev. W. E. Greenhalgh officiating. Cremation.

MASSECAR—In Victoria on Tuesday, Jan. 15, 1957, Jesse Roy Massecar, of No. 706, 642 Johnson Street.
The remains are resting at the Thomson Funeral Chapel, pending funeral arrangements.

MOORE—At St. Joseph's Hospital, on Jan. 16, 1957, Mr. John Moore, aged 85 years. Born in Poland and a resident of Victoria for the past five years; late residence 45 South Turner Street. Survived by two sons, Frank of Quesnel, B.C., and Ralph of Victoria, B.C.; two daughters, Mrs. H. Hornby of Victoria, B.C., and Mrs. N. A. Moore of Richmond, Calif.; 10 grandchildren and five great-grandchildren.
Funeral arrangements will be announced later by the Sands Mortuary Limited, directors of funeral services.

MYLREA—Reginald D. Mylrea, formerly of Victoria, passed away Jan. 11, 1957, at Los Angeles, California, leaving his loving wife, Violet; his daughter, Mrs. Violet Parks of Los Angeles, and son, Frank of Yellowknife, N.W.T.

PORTEOUS—At the St. Joseph's Hospital on Sunday, January 13, Hubert Beibry Porteous, of 2968 Cedar Hill Road. The late Mr. Porteous had been a resident here for the past three years, and prior to coming to Victoria a resident of Flin Flon, Man., for many years. He leaves to mourn brothers, in Montreal, P.Q.; also nieces and nephews in Quebec. Mr. Porteous was predeceased by his wife in December.
Funeral services will be held in the Chaplin Funeral Chapel on Thursday, January 17, at 1:30 p.m. with the Rev. R. Murphy officiating, followed by cremation. No flowers by request.

4 DEATHS

ORDANO—Passed away in Victoria on Saturday, Jan. 12, 1957, Baptiste Ordano, aged 83 years, late of 63 Gorge Road. He is survived by several brothers and sisters. The late Mr. Ordano was for many years a captain of a tugboat with the Island Tug & Barge.
Funeral arrangements to be made at a later date by the Thomson Funeral Chapel.

RUSHTON—In Victoria on January 15, 1957, Edward Rushton of 520 Agnes Street, aged 63 years; born in Manchester, Eng., a resident here for 37 years. He leaves his wife, Emma, at the residence; four sisters, Mrs. Annie Wilcox, Miss L. Rushton, Mrs. L. Wilsoncroft, Mrs. J. E. Berry, all in England; three brothers, William, Harry, Stanley, also in England. He was a member of St. Andrew's Lodge, No. 49, A.F. & A.M., and Oak Bay Lodge No. 42, Eastern Star.
Funeral services under Masonic auspices from McCall Bros.' Floral Funeral Chapel, on Thursday, January 17, at 1:30 p.m., Rev. E. J. Staley officiating. Interment in Royal Oak Burial Park.

5 CARD OF THANKS

We wish to extend our heartfelt thanks to our many friends and neighbors for their kindness during our recent bereavement in the loss of our beloved father and husband, Mr. William Gardner; also special thanks to Drs. Gray and Strube, and staff of the Veterans' Hospital, Victoria.

We wish to extend our heartfelt thanks to all who so kindly assisted and for the words of sympathy and beautiful floral offerings. Also the nurses of St. Joseph's Hospital for the kindness shown our beloved sister, the late Mrs. Mary Campbell. —Mr. and Mrs. H. Dunlop, Mrs. Martha Shaver, Mrs. Irene Shaver.

Our sudden loss, the death of our beloved mother, Jacintha E. Beal, has left an emptiness in our hearts that can never be wholly filled, but the many kind words and acts of sympathy from our relatives and friends have helped immeasurably. We are deeply grateful to Rev. W. E. Greenhalgh, the pallbearers and the McCall Bros.' Funeral Home.—George and Marguerite Beal.

7 FUNERAL DIRECTORS

SANDS
MORTUARY LIMITED
"MEMORIAL CHAPEL OF CHIMES"
VICTORIA, B.C.
SANDS
FUNERAL CHAPEL
SIDNEY, B.C.

CHAPLIN'S FUNERAL CHAPEL
Kindness, Courtesy, Service
980 Quadra Street 4-5512

McCALL BROS.
"The Floral Funeral Chapel"
The service of your choice from chapel of graceful dignity
1400 VANCOUVER STREET 4-2012

THOMSON FUNERAL HOME
SO MUCH IN SERVICE
SO LITTLE IN COST
1625 Quadra Street 4-2612

HAYWARD'S
B.C. FUNERAL CO. LTD.
ESTABLISHED 1867
734 BROUGHTON STREET 3-3614

8 FLORISTS

BROWN'S THE FLORIST
FLOWERS FOR EVERY OCCASION
618 VIEW STREET
Phone 4-6612 4-9511; night, 4-3521

GARDEN PRODUCE
Flowers, floral designs for all occasions. 805 Fort Street. 4-8631

9 MONUMENTAL WORKS

MORTIMER'S MONUMENTAL Works Ltd., 633 David St. Est. 1877. Monuments, markers, curbings, bronze plaques, marble, granite and stone for fireplaces, building construction, etc. 3-6421

STEWART MONUMENTAL WORKS Ltd. 1403 May Street. 4-3452. Memorials, bronze tablets, curbings and fireplaces of choice B.C. and Swedish granites. Night phones: 4-5141 2-1268.

VICTORIA MONUMENT LIMITED
"Memorials of Distinction"
3091 DOUGLAS ST. 2-5834

10 ANNOUNCEMENTS

Ladies, Announcing
CONTOUR HAIR CUT
In the hair length you favor
Firth of Fort
226 Yarrow Building
(2nd Floor Elevator)
Hairdresser Since 1900

SINGER $125,000
Sewing Contest, 1,700 prizes. Home dressmaking classes. Enquiries from groups welcome. Enroll now at Singer Sewing Center, 726 Yates. 3-6513.

WOODLAND PLAY SCHOOL
1275 St. David, Oak Bay
Kindergarten for children ages 4 to 6. Phone Mrs. Sealy. 3-1353.

THE HAUNTED BOOKSHOP BUYS and sells books at 845 Fort. 2-1427.

A GIFT FROM HUDSON'S IS guaranteed to please. 2248 Oak Bay.

11 COMING EVENTS

TONIGHT
OLD-TIME DANCING
9 to 12
PIONEERS (5-PIECE) ORCHESTRA
Featuring: Geoff Venables (violin), Bill Emmerton (piano), Cliff Moore (accordion), Marjorie Gibbons (banjo), Harry Pigot and Gret Brown (drums).
50c (no tax) Victoria Ballroom
Cormorant and Government

THE LEAGUE OF ROSES, LANCS and Yorks will meet Thursday, January 17, at 7.45 p.m., at 902 Government Street. Games and refreshments.

BINGO TONIGHT, 8 P.M.
James Bay Community Association, Pilot and Dallas Road. 15 games for 25c, also cash and jackpot games. 2-2333.

THEY'LL DO IT EVERY TIME

By JIMMY HATLO

11 COMING EVENTS

IS YOUR NAME IN TODAY'S CLASSIFIED SECTION

? ? ? ?

Find your name in today's Classified columns and win two reserved seat tickets to see the spectacular

ICE CAPADES
International
Starting at
THE MEMORIAL ARENA
TUES., JAN. 29

Scattered among the Classified Ads in today's Classified Section are names and addresses of Greater Victoria residents selected from the City Directory by the Classified Advertising Dept.

If your name appears, come to the front counter of the Victoria Press Building at Douglas and Hillside, with proper identification, and you will receive two $2.00 reserved seats to see ICE CAPADES INTERNATIONAL. Amusement tax extra.

SCAN THE CLASSIFIED COLUMNS RIGHT NOW AND SEE IF YOU'RE ONE OF THE LUCKY WINNERS!

ALL TICKETS MUST BE PICKED UP WITHIN 48 HOURS OF NAME APPEARING IN THIS PAPER.

12 LOST AND FOUND

LOST—SMOKY GREY MALE CAT, white paws, chest, six months, Connaught-Colville area. Reward. C.P.L., 4-9692 or 4-6554.

FOUND—ORANGE PART-PERSIAN cat, Esquimalt; also black cat with red collar, Fairfield. C.P.L., 4-9692 or 4-6554.

LOST—THREE SMALL BOOKS, Japanese Fairytales, vicinity Bank Street School. Great sentimental value. 5-3748.

LOST—ONE SHEERLING LINED man's glove, vicinity Empress Motors or rear Victoria Press Ltd. Phone 7-3297.

LOST—BLACK CAT, SHORT HAIR, male, from 614 Seaforth Street. 4-3877.

LOST—SMALL IMPERIAL CAMERA, music section in Eaton's. Reward. Christmas present. 4-4869.

LOST—GREY CAIRN TERRIER, Rockland area. Reward. 4-7304.

LOST—GIRL'S GLASSES WITH light frames. Reward. 2-9400.

13 WANTED MALE HELP

YOUNG MAN
AGE 24 TO 29
Required immediately for Nanaimo office of large automobile sales finance company. High school education or equivalent business experience. Excellent opportunity for the right man to advance in national organization. Car furnished. Reply giving full details including age, marital status, education and experience to
VICTORIA PRESS, BOX 1226

WANTED—JUNIOR CLERK. PREVIOUS experience not necessary but neat handwriting and accuracy with figures essential. Some knowledge of typing an advantage. This situation is permanent and carries medical benefits and pension plan. Please make application in own handwriting, stating age, qualifications, and telephone number, to B.C. Packers Ltd., P.O. Box 460, Victoria.

ACTIVE PENSIONER, NON-drinker, for light duties, room and wages. 2-4814.

LARGE WALNUT TREE FREE FOR taking out. 3-3068.

13 WANTED MALE HELP

THE BEST STEP YOU CAN TAKE

To start you on a worthwhile career is to join the Canadian Army for 3 great years. Here are some of the advantages this step will bring you:

- A chance to learn new and useful skills
- A knowledge of how to lead men
- Good pay and promotion
- Opportunities for travel and adventure
- A healthy outdoor life.
- Organized sports program
- Finest medical and dental care
- 30 days' paid holiday a year
- A fine pension plan.

After your three years' service, you may return to civilian life equipped with the training to succeed, or build a respected career in the service of your country.

To be eligible, you must be 17 to 40 years old, able to meet army standards.

Mail the coupon below, telephone or visit your local recruiting station.

ARMY RECRUITING STATION,
Post Office Building,
Government St.,
VICTORIA, B.C.
Tel.—4-4087.

Please send me without obligation, full information on Army careers.

Name ....
Address ....
City/Town ....
Prov. ....
Telephone ....

POWER PLANT OPERATORS
SANITARY ENGINEERS
Enquire now at the R.C.A.F. Recruiting Unit, 865 Yates St., Victoria. Phone 3-0626 or 3-9334.
In Duncan, Nanaimo and Port Alberni apply the Canadian Legion.

13A SALESMEN AND AGENTS WANTED

URGENTLY NEEDED
Top Flight
Real Estate Salesman
By one of Victoria's older established real estate firms. We require an additional salesman to complete our sales force, present staff now five. Good working conditions with most congenial surroundings, liberal working contract. We are board and bureau members. Please apply to Victoria Press, Box 1231.

EXCELLENT OPPORTUNITY FOR profits right now selling finest line of calendars. Also advertising specialties, and Decalcomania transfers. High commission. For full or part-time salesmen. Reply Kedco Products, Brockville, Ont.

EXPERIENCED REAL ESTATE salesman wanted. Excellent contract and contacts. P. R. Brown & Sons Ltd., 1112 Broad Street.

14 WANTED—FEMALE HELP

LADIES
YOUR OWN BUSINESS
YOUR OWN INCOME
Excellent profits and training given. Call Mrs. McGregor, Empress Hotel, Wednesday and Thursday.

$100 MONTHLY FOR WEARING lovely dresses given to you as bonus. Just show North American Fashion Frocks to friends. No canvassing, investment or experience necessary. North American Fashion Frocks Ltd., 3425 Industrial Blvd., Dept. X 1978, Montreal, P.Q.

FEMALE OFFICE HELP. EXPERIenced in typing, shorthand and general office work. Starting salary according to ability. Apply the Moore Whittington Lumber Co., Ltd., phone 3-7108.

EXPERIENCED STENOGRAPHER, able to operate electric typewriter. Excellent working conditions, M.S.A. and other benefits. Apply George Straith Ltd., 921 Government Street.

PART-TIME WOMAN, ABLE TO drive any make of car, 85c hour. Apply 9 a.m.-10 a.m. only, manager, Mr. L. Ashdown, 5 Min. Car Wash, 853 Pandora Avenue.

HOUSEKEEPER TO TAKE CHARGE of home with two children. No objection to one child. Victoria Press, Box 205.

WOMAN TO CARE FOR TWO small children my home, five days week. 3-4756 after 5 p.m.

WOMAN NEEDED TO LOOK AFTER 3 small children while mother works. Live in. 9-4736.

EXPERIENCED WAITRESS, ALSO deep fry cook. Apply in person after 12 noon. 752 Yates.

PART-TIME WAITRESS AND HIGH schoolgirl or woman for Saturdays and Sundays. 4-9222.

RELIABLE WOMAN TO CARE FOR two-year-old girl. Cook-Fairfield district; 5-day week. 4-2566 after 6 p.m.

MR. DANIEL TEMPLETON, 770 Front Street.

14 WANTED—FEMALE HELP

VICTORIA SALES AND SERVICE OFFICE OF LARGE MANUFACTURING ORGANIZATION REQUIRE CLERK-STENOGRAPHER. MUST BE SINGLE, NEAT AND POSSESS INITIATIVE. NUMEROUS COMPANY BENEFITS, INCLUDING HOSPITALIZATION AND GROUP INSURANCE. EXCELLENT STARTING SALARY FOR THE RIGHT GIRL. FOR APPOINTMENT PHONE 3-4412.

WANTED—JUNIOR CLERK. PREVIOUS experience not necessary but neat handwriting and accuracy with figures essential. Some knowledge of typing an advantage. This situation is permanent and carries medical benefits and pension plan. Please make application in own handwriting, stating age, qualifications, and telephone number, to B.C. Packers Ltd., P.O. Box 460, Victoria.

15 TEACHERS WANTED

WANTED AT ONCE, RESIDENT teacher, grade 7. Apply Queen Margaret's School, Duncan, B.C.

17 SITUATIONS WANTED—MALE

YOUNG MAN, 22, WANTS POSITION in radio-TV service shop. Has limited practical experience, but theory knowledge. Write Victoria Press, Box 208.

JIM PAINE AND JACK ROSE WILL do your odd jobs, clothes poles, drains, cement work, fencing, carpenter repairs, insulation. Nothing too small. 4-8604 or 3-9884.

FOR HIRE, DUMP TRUCK OR flat deck and driver by hour or day.
O.K. TRUCKING, 760 TOPAZ
Day phone 5-1812 Night 4-3457

FREE — TAKEN AWAY FREE. Kitchen water boilers, water-pipe, sinks, toilet-tanks, washers, iron, car parts, etc. Stoves taken away, charge $2.00. 5-1127.

RUBBISH CLEAN-UP SERVICE. Basements, yards cleared of junk. Earth and rock removed. All trucking done. 2-9395 day or night.

ALL TREES TOPPED, FELLED, cut up, hedges pulled, pruning. Estimates. L. Elves, 3-6452; 3-1905.

CARPENTER REPAIRS, STEPS, fences, moderate. Vick, 2-5758.

CUT WOOD, HOUR, CONTRACT or rent chain saw. 9-2383.

ACCOUNTING PART-TIME, your my office. Phone 3-2955.

GARBAGE REMOVED REASONable. Phone day or night -3-0343

RUBBISH HAULED AWAY, BASEments cleaned 4-6718 after 5.

TREES TOPPED, FELLED AND bucked. Estimates given. 2-6823.

GUTTERS DRAINED, CLEARED, repaired; odd jobs. 2-6879.

ALL TREES TOPPED, FELLED, cut up. Estimates. Phone 4-8679.

MARRIED DUTCH IMMIGRANT wants morning or night work. 2-5370.

18 SITUATIONS WANTED—FEMALE

ALL TYPES OF FLOORS EXpertly cleaned waxed and polished by machines. Homes our specialty. Gregg's established 1920 4-5023

WILL LOOK AFTER CHILD IN my home, Victoria West district, $1.50 per day, 5-day week. Phone 2-9855.

FIRST-CLASS HAIR STYLIST DEsires position in exclusive beauty salon, city centre. Have references. 8-3067.

BABY-SIT, CHILDREN UNDER 4 years. My home. Eves. in or out. Fernwood-Haultain. 5-8017.

WANTED—PART-TIME TEMPORary nursing by trained practical nurse. Victoria Press, Box 1221.

LADY WISHES PRIVATE NURSING, day or night. 5-3500.

BABY-SIT IN MY HOME WHILE mother works. 4-0382.

WILL MIND CHILDREN EVENINGS or days. Dorothy. 4-5635.

WANTED HOUSEWORK BY THE hour. 4-3969.

19 BUSINESS SERVICES

BRICKLAYERS

ALL TYPES OF MASONRY WORK. H. A. (Sandy) Ormiston, 4-6777.

BULLDOZERS

BULLDOZING AND CLEARING, road grading and back-filling. The right machine for every job.
JOHN D. KISSINGER, JR.
3-8425 Day 2-3947 Night

SOUTHWELL AND HENSON BULLdozing, ditching 5-1132. 9-4234.

CABINET WORK

ALL TYPES OF CUSTOM BUILT cabinets made to order. Leon's Cabinet Shop. "quality before quantity." 1415 Store 5-4222; eves 3-8431.

CARPENTERS

ALL TYPES OF CARPENTER work, specialize in cabinets. Guaranteed workmanship. Ask price. 2-1050 after 5 p.m.

FOR KITCHEN CABINETS AND interior alterations consult H. A. Mason 3-5510

REPAIRS, REMODELLING, GARages, etc. Competent workmen, at cost. Phone 4-8971 after 5.

BUILD OR REPAIR ANYTHING. Alterations, finishing, cabinet work. Hour or contract. 2-4644.

REPAIRS, ODD JOBS, FENCES A specialty. Phone Roy, 2-1994.

HOME REPAIRS — REASONABLE rates; also painting. 9-2331. 4-9696.

FRAMING, FINISHING, ALTERAtions. Schram & Mitchell, 2-8523.

CARPENTER REPAIRS, ALTERAtions, gutters, stairs, tile and cement. H. Pistell 3-8602

GENERAL REPAIRS, ALTERAtions. Free estimates. E. Eby, 3-5734.

COMPLETE HOME REPAIR SERVice, small or large 3-8773

CEMENT

EVERYTHING IN CONCRETE. Specializing in terrazzo tile. Basements, driveways, sidewalks and septic tanks. Reasonable prices. Work guaranteed. H. A. Vanderbyl Phone 9-4241.

19 BUSINESS SERVICES

CEMENT SEWERS, TILE DRAINS, SEPTIC TANKS
2-3084 W. Frace 9-3671

PETER LAPINVUO, CEMENT CONtractor. All work guaranteed. 5-3032.

CEMENT WORK, TILE DRAIN. Welch. 2-8662.

CHIMNEY SERVICE

FOR QUICK EFFICIENT SERVICE Busy Bee Chimney Sweeps. 2-0943.

CONTRACTORS

Farmer Construction
Repair Dept., 4-0511. Prompt Service

SECURITY CONSTRUCTION LTD.
GENERAL CONTRACTORS
1015 Nicholson Street Victoria, B.C.
Phone 9-5511
Designers and Builders of Modern Homes.
A Complete Building Service
FREE PLANS, FINANCING, ETC.
Have our Representative call on you to discuss your Building Problems.

V. L. LEIGH
Distinctive Home Construction
Repairs, alterations, etc. Complete building service, including plans and financing. 1215 Quadra, 3-7482.

LOADING AND HAULING OF dirt, clay, etc. We gravel and black-top driveways.
O.K. TRUCKING CO., 760 TOPAZ
Day phone 5-1812; night 4-3457.

GILBERT BROWN
General Contractor
Specializing in
MASONRY CONSTRUCTION
Phone: Office, 4-6377; Home, 7-2323

WOODLAND CONSTRUCTION
Repairs, alterations, building service, plans, financing. 7-2913.

LITZ HOUSE MOVERS—JACKING, levelling, repairing of dry rot and foundations. 4-9211.

FREE ESTIMATES
Dunedin Building Contractors Ltd. 3-6825—Prompt service.

BUILDING CONSTRUCTION, cabinets, alterations. Phone 9-4257.

DRESSMAKING

DELL'S DRESSMAKING, SEWING, all types. 2-7390. 1903 Quadra.

FLOOR POLISHING

ALL TYPES OF FLOORS EXpertly cleaned waxed and polished by machines. Homes our specialty. Gregg's established 1920 4-5023

FLOORING AND FLOOR SANDING

M & M FLOOR CO. LTD.—Floor laying sanding finishing. Free estimates. Phone 4-8403 9-2053.

V.I. HARDWOOD FLOOR CO. LTD. Hardwood, linoleum and tiles. Free estimates 4-7314.

WESTERN FLOOR CO. COMPLETE Floor Service. S. Kinsey, 3-8915.

HOADLEY EXPERIENCED FLOOR sanding. Free estimates. 3-7991.

FURNACES

INSTALLATIONS, REPAIRS. S. J. Coles & Sons, 3-2393; eves. 3-9763

GUNSMITH

P. E. BEHNSEN
Custom Gunsmith 1423 Broad

HAIRDRESSERS

Avalon Beauty Salon
Upstairs (above Kresge's) 3-0522

DE LUXE BEAUTY SALON
Featuring ROSE permanent wave. No ammonia or peroxide. Hair tested with microscope. 25% discount off all permanents.
Expert Haircutting
CATHY SCOULAR
Phone 2-7540
Downstairs Bank of Toronto Bldg.

TYRRELL'S BEAUTY SALON
Hair Styling Specialist
609 Courtney Street Phone 3-6831

ACT NOW FOR OUR ½ PRICE permanents. New Ray Beauty Shoppe. 833½ Fort. 4-3644.

OPEN EVENINGS. PERFECT PERmanents for particular people. Hilda Beauty Shop 3-0722

LANDSCAPE GARDENERS

EXPERT DESIGNING, LANDSCAPing and construction. Lawn specialists. Rockwork, etc. Barker, 3-5319; evenings 2-8323.

GARDEN CONSTRUCTION, ROCK walls, rockeries, pools, patios, lawns. C. E. Whitfield, phone 8-2532.

LANDSCAPING, ROCK WORK, lawns, garden cleaning. Ken Vanderveide 3-7573

PAINTERS AND DECORATORS

WEBB & SON
4-6827 — Paperhanging, painting. Quick, clean, reliable. First-class workmanship. Thirty years' experience Victoria. Terms if desired.

$11 UP ROOMS PAPERED PAINTing, brush or spray; stucco waterproofed. Free estimates 2-3837. D. Smythe

PAPERHANGING, PAINTING, expert workmanship. Immediate service. Extra special rates for January. Tommy Harker, 3-8773.

GREGG'S PAINT WASHING DEPT
Kitchens, bathrooms, etc. 33 years' experience. Phone 4-5023. Estimates

HAVE YOUR PAINTING DONE AT reasonable rates. Good materials and workmanship. Phone 2-0187.

C. T. LONGMAN, DECORATOR
Painting, spraying, paperhanging. Free estimates. Phone 5-1731

EXPERIENCED PAINTER WANTS jobs. Charges moderate, satisfaction guaranteed. Dennis, 3-2969.

CLARK & PATTISON
Painting, Paper, Spraying—4-0443

O. DAVIDSON PAINTING QUICK service $10 a room up 3-3775

PAPERHANGING AND PAINTING. Reasonable rates. Phone 9-2263.

PHOTO ENGRAVING

PHOTO ENGRAVING
Half-tone Line and Color Engraving. Commercial Art
ISLAND ENGRAVERS
649 Pembroke, Just Below Douglas
Phone 3-8831

PLASTERERS

COLEMAN AND EVANS — KEEN prices good work 3-5626 7-2013

STUCCO PLASTERING AND stucco painting. J. Hamilton, 3-3925

PLASTERING, STUCCO WORK and repairs. 3-7642. Frank Taaffe.

PLUMBING AND HEATING

T. A. HARVEY LTD.
PLUMBING & HEATING
Repairs—Renewals Prompt Service
2-8272

19 BUSINESS SERVICES

C. J. McDowell
PLUMBING & HEATING LIMITED
WE SELL. WE INSTALL. WE SERVICE
Douglas Street 3-4138

Oil-Burner Servicing
Day or Night
Furnace Overhauls
Phone G. E. Holt, 9-4645

BALLAM & RAWLINGS
PLUMBING AND HEATING
Oil Burners, Appliances, Sink Units.
"RELIABLE PLUMBERS"
2657 Douglas at Hillside 4-1641

PITT & HOLT LTD.
Plumbing, Heating, Installations. Financed under home improvement plan. 602 Esquimalt Road. 3-7413.

EMPIRE PLUMBING & HEATING Contracts. 3-9115. 706 Kings Road

ROOFING AND INSULATION

VICTORIA ROOFING AND INSULATION COMPANY
917 FORT 2-2331. Evenings 4-4818
ROOFING SIDING INSULATION FLOOR TILE WALL TILE

$5 REPAIRS THAT ROOF LEAK; gutters cleaned, downpipes renewed. 2-3837.

GUTTER AND DOWNPIPE REPAIRED AND CLEANED
MODEL SHEET METAL
2010 DOUGLAS 3-3915

ROOFING, SIDING, INSULATION
Roof and Gutter Repairs
CAPITAL CITY ROOFING
1920 OAK BAY 3-5911

SEPTIC TANK SERVICE

SANITARY SEPTIC TANK SERVice, modern sanitary way of cleaning your septic tank. Call 2-7815.

WASHING MACHINE SERVICE

WASHING MACHINES
REPAIRS TO ALL MAKES WITH FACTORY TRAINED SERVICEMEN ONLY. FACTORY REPLACEMENT PARTS USED.
McLENNAN, McFEELY & PRIOR
1400 GOVERNMENT STREET
Phone 4-1111 Service Department

EXPERT WATCH AND JEWELRY repairs with prompt service. D. G. Pennock, 618 Yates Street.

HAROLD'S REPAIR SHOP
Washing Machine Specialists 2-3425

WATCH AND JEWELRY REPAIRS

EXPERT WATCH AND JEWELRY repairs, with prompt service. D. G. Pennock, 618 Yates St.

20 PROFESSIONAL SERVICES

CHIROPRACTORS

JOHN M. STURDY
1123 Blanshard Street 3-5034
"Specific Chiropractor"
Neurocalometer

CONVALESCENT HOMES

MANOR PRIVATE HOSPITAL
338 Foul Bay Road 2-6522

ELECTROLYSIS

UNWANTED HAIR REMOVED permanently. Victoria Electrolysis Centre 2-0614 315 Campbell Bldg.

PRIVATE DETECTIVES

RESEARCH SERVICE LTD.
3-650A Yates. 3-8323 4-0360, 2-9409

PRIVATE INVESTIGATORS

NATIONAL INVESTIGATION AGENCY
No. 314 - 620 View Phone 4-2814
Victoria's oldest-established licensed detective agency

R. J. ADRIAN AGENCY
218—745 Yates 2-4512

21 PERSONAL

ALCOHOLICS ANONYMOUS—Have you a drinking problem? If you have a sincere desire to stop drinking, phone 2-0415 or write Box No. 1, Victoria, B.C.

WOULD THE PERSON WHO WITnessed the accident on corner of Battleford Avenue and Tillicum Road at 4.30 p.m. Sunday, please phone 7-2863.

SIS—DAD IS IN SEATTLE. Please call us. Brother.

21A BUSINESS PERSONALS

BIRK'S
JEWELLERS — SILVERSMITHS
Jewellery and silverware worn or damaged, skilfully repaired or made over by Birk's craftsmen. All watch repairing done in our shop and guaranteed for one year. Pearls and all types of beads restrung. Diamond and precious stone jewellery sold on consignment. Estimates gladly given without obligation.
706 Yates St. 3-4241

IF YOU HAVE A MORTGAGE OR an agreement on which you are collecting monthly payments but would like to sell your equity for immediate cash, contact Eric Charman, Northwestern Securities of Victoria Ltd., 4-8054 or 4-4675.

ATTENTION! CALL US FOR A complete overhaul of your sewing machine. 4-3021. A. E. Taylor & Co., 816 Fort Street

FUR REPAIR SERVICE
Remodel, repair. Call, deliver. Paul, 205 Beach Drive. 2-3380.

HAVE YOUR FORTUNE TOLD BY Madame Astra, most popular reader. Cairo Coffee Shop, opp. H.B.C.

LADIES—YOUR HUSBAND'S SUIT can be remodelled to fit you! See Morisse, 2630 Douglas St. 3-2038.

25 DANCING

HAVE FUN IN '57
ENROLL NOW
AT THE
BARCLAY'S
CLASS LESSONS. REGISTER THIS WEEK. ALL AGE GROUPS. PRIVATE LESSONS BEGIN IMMEDIATELY
THE BARCLAY'S DANCE STUDIO LTD.
647 Fort Street 5-1496

ARTHUR MURRAY
715 Yates—Dance Studio—5-1476

ACADEMY BALLROOM DANCING, private lessons and classes daily. All dances. For rates phone 3-1643. 1012 Douglas.

27 FUEL

COAL

VICTORY SPECIAL
Victory Egg, per ton $17.60
Victory Lump, per ton $18.60
Victoria's Best Coal Buy
Coal and firelogs now available for pickup service at our yard, 509 Alpha (between Douglas and Burnside.)

HARKNETT FUEL LTD.
737 PANDORA AVE. 4-2647

BURN
MAJESTIC
ALBERTA HOT COAL
CALL YOUR DEALER

THE HARSH, HOWLING, FREEZing winds may scare you. Snow, sleet, ice and cold may even dare you—An empty coal bin, in the face, may stare you—But our quick service, all your worries will spare you. Yes, we have the famous Foothills Alberta sootless coal—hard, hot and clean.
Lump, for furnace.... Per ton $24.40
Egg .... Per ton $24.00
Nut, for kitchen.... Per ton $18.65
Kindling wood and sacked coal available at our yard for pickup orders. Kindly call:
O.K. FUEL—760 TOPAZ
Day phone 4-2452 Night, 4-3457

WHY SLAVE WITH WOOD? CLEAN Alberta sootless Diplomat, ideal for kitchen range. Nut, $15 ton; egg, $17.50 ton; furnace lump, $18.75. Bags of kindling available with coal orders. Richard Hall & Sons, 746 Fort. 4-1431.

MAJESTIC EGG COAL. KINDLING wood 50c a sack. Cameron Active Fuel. 3-3121. 723 Cormorant 3-8343.

27 FUEL

KIRK COAL
Division Canadian Collieries (D) Limited
McLeod Lump, per ton $24.40
McLeod Egg, per ton $24.00
McLeod Nut, per ton $18.65
Stoker Mix, per ton $18.50
Comox Cobble, per ton $21.95
Comox Furnace mixture, per ton $19.90
COAL IN PAPER BAGS FOR PICK-UP IN YARD
OPEN DAILY UNTIL 5 P.M.
SATURDAY UNTIL 4 P.M.
516 Esquimalt Road Phones 2-8181 5-1222
More Heat Per Dollar — More Heat Per Ton

PROPANE GAS

PACIFIC PROPANE
LIMITED
2012 DOUGLAS 2-8711

WOOD SAWDUST

2½ Cords Fir Blocks and Slabs, $19
2½ Cords Thick Bark $19.50
Orders Taken for Planer Ends
1 and 2 Cords Planer Ends
2', 3', 4', 2 cords $10

IDEAL FUEL CO.
Phone 2-4622 and 2-2832

DRYLAND FIR WOOD FROM SOOKE
City Delivery
2 Cords $18.00
2½ Cords $22.00
Delivered also in Sooke, Glen Lake, Colwood and Langford
Sawdust by bulk or blower.

EMPIRE FUEL LTD.
739 Pandora Phone 2-2424
Sooke 24-T

UP-ISLAND FIR WOOD
Dryland Douglas Fir 12" blocks and slabs for furnace, fireplace and range. Hand loaded to eliminate all sawdust and rubbish, 1 cord $10. Reduction for two cords.
Also fir split wood, no chopping required, absolutely clean, 1 or 2 cords.
CAPITAL FUEL
Day 2-1551. Night 2-1551

DRYLAND FIR WOOD
Inside fir blocks and thick bark slabs in 12-in. lengths. This wood is guaranteed never in water and is ready for immediate use.
SOOKE FUEL CO.
2-2211

ISLAND FUEL SUPPLY
Special No. 1 Douglas Fir Wood Immediate Delivery
Cedar to Kindling, 2 cords $8.00
Phone 2-3834 or 2-1973

100% FIR WOOD
Slab and Blocks, 12-inch medium
HONEYMOON BAY FUEL
4-8725

DRYLAND WOOD AND SAWDUST from Atom Lumber Co. Best in town. Quick delivery.
O.K. FUEL CO. — 760 TOPAZ
Day phone 4-2452 Night 4-3457

BONE DRY FIR PLYWOOD KINDling. 1 ft. lengths; no chopping, no waste. Excellent for kitchen range, etc. 1½ cords, $10. Kudra. 4-1755.

DRY CEDAR
12" dry red cedar from up-Island, ready to use, immediate delivery, 2 cords $12. Hillcrest Fuel, 4-3015.

100% FIR BARK, IN ALL SIZES, burns like coal. Special 2½ cords $18. Kudra. 4-1755.

FIR BUSH WOOD, BEST IN VICtoria. Immediate delivery. C. Ellis, 2-4996.

DRY FIR BUSHWOOD, PHONE 68X Sooke (collect), evenings 5-7. L. MacDonald.

OAK, $18.50 PER CORD. IDEAL for open fireplace. Any length. Immediate delivery. 2-3832.

DRY FIR BUSHWOOD. IMMEDIATE delivery. Day, night. 4-9632. 3-7095.

NO. 1 BONE DRY FIR BUSHwood, $15 a cord. H. Francis, 8-2581.

FIR BUSHWOOD FOR SALE, stove length, $12 cord. Phone 4-6815.

CHOICE WOOD FOR SALE. 9-3037.

28 A BUILDING SUPPLIES

R. A. GREEN
LUMBER CO. LTD.
DOUGLAS ST.
HARDWOOD LUMBER
Rippings, Edgings, Short Ends. Some will contain 2 sq. ft. or more, mostly oak or mahogany. Useful for small hobby projects. Half of regular list price.
SEVERAL LOADS UTILITY COMMON
Dressed 2 x 3, 2 x 4, 2 x 6. Random lengths, priced at $28.00 per M ft.
MARINE PLYWOOD
BAND SAW AND PLANER SERVICE
R. A. GREEN
4-7614 - 4-3613

SPECIAL SALE LIMITED TIME only. Best quality road gravel for driveways. 5-yard load only $8.75. Quick delivery. Also all other types of sand, gravel and cement. Open all day Saturday.
O.K. TRUCKING CO., 760 TOPAZ
Day phone 5-1812; night 4-3457

28 A BUILDING SUPPLIES

BUTLER BROTHERS SUPPLIES LTD.

TROUBLE SHOOTERS!

For that dusty basement floor, or any concrete floor that wears and dusts, use Lapidolith concrete hardener. Permeates, seals and hardens the surface. A colorless solution, easy to apply and never needs doing again. Per gallon, $4.75; covers approximately 100 square feet (2 coats). For exterior face brick and masonry or stucco that discolors and looks soaked in wet weather, waterproof with colorless Sonnibarn SX clear. Can be painted or sprayed on. Per gallon, $5.85; in 5's, $5.75. Covers 100-150 square feet.

Not recommended for open-textured masonry such as cinder block.

Here is a tough and durable cement paint for you — Cem-coat paint.

Comes in grey, green or brick red. Per gallon, $7.75; in 5's, $7.65. Covers approximately 500 square feet (1 coat).

PHONE
3-6911
Or
Keating 90

Parker, Johnston
LIMITED
1314 BROAD STREET 3-9181
"Uptown Convenience"
Complete Building Supplies
Youngstown Kitchens
Johns-Manville Insulation
Lumber—Plywood—Arborite
Floor Coverings Roofing etc.

SIDNEY LUMBER
Limited
A NEW L-O-O-K!
PANEL GYPROC
16"x96"x⅜", each, 77c
No Joints to Fill
EVERYTHING TO BUILD ANYTHING
SIDNEY LUMBER
Limited
2333 Government Street
Phone 2-5187 2-5188

FENCING FOR LESS
50 ft. of fencing and halls at $15.50
12'x20' garage complete $146.50
10x16 garage - complete $119.50
BOAT LUMBER
KITCHEN-HANDY HARDWARE ½ PRICE
Saanich Lumber Yards
Open ALL DAY SATURDAY
"From Producer to You"
3041 Douglas Street 5-2486-7
Eves. 4-3508

BRIDGE LESSON

By Oswald Jacoby

Bridge players indulge themselves in many luxuries but the one they can least afford is the unsuccessful grand slam that costs both game and small slam.

North and South blame each other for today's extravagance and have asked me to assess the blame. I have no trouble doing so. South must be given the full charge for the debacle and it is a pity that North had to share in the loss.

NORTH (D) 16
♠ K J 8 7
♥ K Q
♦ A K 8 7 6
♣ K 8

WEST	EAST
♠ 5 4	♠ 6 2
♥ J 9 8 6 3	♥ 10 7 4 2
♦ J 5	♦ Q 10 3
♣ 10 7 6 2	♣ J 5 4 3

SOUTH
♠ A Q 10 9 3
♥ A 5
♦ 9 4 2
♣ A Q 9

No one vulnerable

North	East	South	West
1 ♦	Pass	1 ♠	Pass
4 ♠	Pass	5 ♣	Pass
5 ♦	Pass	5 ♥	Pass
5 ♠	Pass	7 ♠	Pass
Pass	Pass		

Opening lead—♥ 6

The interesting part of the bidding begins with South's five clubs. At that point in the bidding South intended to bid either six or seven and his problem was to decide between those two final contracts. The five-club bid was the start of a campaign to obtain information from North.

North's five-diamond bid was correct. He had a second four-spade bid and both ace and king of his own suit.

South's five-heart bid was also correct. At that point North might well have jumped right to six spades, but he contented himself with the underbid of five.

At this point South should have been clearly warned of the danger in a grand-slam bid. North had clearly indicated that there was something unsatisfactory about his hand and almost surely that meant that he lacked one of the top three diamonds.

A SUPER SHOPPING MARKET RIGHT IN YOUR OWN HOME . . . THE WANT AD PAGES.

28 A BUILDING SUPPLIES

STEWART & HUDSON Ltd.

Member Retail Lumbermen's Ass'n

FREE

16-Page Booklet—"Let's Build a Wood Fence"—profusely illustrated with various fences. Call, write or phone for your copy—postpaid.

WHEN

You have decided about your fence why not let us show you our wide selection of Reddi-Cut Fences—all pre-cut, ready to nail together—including nails. 50-ft. length, complete for $15.95.

READY

for spring planting — save money on bedding plants—start them in your own greenhouse, practical 8'x 10' size. Including glass door. All materials and glass pre-cut ready for nailing only $89.50.

LUMBER

1,000 Ft. Quantity Prices

2x4 Dressed Economy ... $29.00
1x6 T. & G. Economy ... 29.00
1x6 Premium Shiplap ... 48.00
2x6 Dressed, Grade 1 and 2, Length 8' and 10' ... 55.00
2x8 Dressed, Grade 1 and 2, Lengths 8' and 10' ... 55.00

PLYWOOD CUTTINGS

48"x8"x¼". Each ... 10c
48"x23"x¼". Each ... 40c
48"x84"x¼". Each ... $2.80
48"x23"x½". Each ... 70c
36"x48"x⅝". Each ... $2.25
36"x48"x⅝". Each ... $3.25
48"x23"x¾". Each ... 80c
48"x48"x¾". Each ... $3.50

Mahogany Plankboard Plywood. Top-grade mahogany Plywood with Veed grooves on face, giving a random plank effect. Very decorative and smart. 48"x96"x¼". Each ... $6.72

Simpson Insulating Wallboard Products. Factory Painted, decorative and warm. Easy to saw and nail. Reduces noise

Economy Board
4'x8'x⅜" ... $1.74
4'x7'x⅜" ... $2.03
4'x8'x⅜" ... $2.32

Heavy Duty Board
4'x8'x½" ... $2.88

Factory White Ceiling Tiles—for new or old homes—no nailing—just bostitch in place with lock joint. 12"x12", 12"x24", 16"x16", 16"x32". All ½" thick. Per square foot 13½c.

IMAGINE THIS

ALUMINUM FOIL for home insulation in 100-ft. rolls only $19.50 per 1,000 ft. You can use this for other purposes, too.

KEEP UP TO DATE

Yes, most people like to be up to date with new clothes, television set, and the latest model car. But how about your home—are you satisfied with its present condition. Wouldn't you like to modernize and improve. New stucco siding, enclose porch, cover cracked plaster with modern wall panels, new floor tiles, kitchen cupboards, etc. You can do all this NOW. Pay later on easy monthly payments—contractor's labor can be included. Call us today.

STEWART & HUDSON LTD

405 Gorge Road 2-2171 2-2612

Open All Day Saturday
Lots of Free Parking.

Also at
Duncan, Ladysmith, Nanaimo, Port Alberni.

210 ESQUIMALT ROAD

Open from Monday to Saturday, including Wednesday, from 8 a.m. to 5.30 p.m.

LUMBER

CASH DISCOUNTS ON ALL PREPAID ORDERS
BARGAINS
SUPERIOR GRADES

Prices per 1,000 Board Feet
1x6" boards economy ... $28.00
2x4" S4S Economy ... $28.00
1x6" and 1x8" tongue and groove ... 34.00
1x8" shiplap ... 40.00
1½x10" Forest Cedar siding, smooth face, long lengths ... 40.00

Price per lineal foot:
4x4" rough cedar ... 13c
5x5" rough cedar ... 20c
6x6" rough cedar ... 29c
6' 1x6" T & G, each ... 15c
8-foot Imitation Siding, each ... 13c
4x5" cedar common gutter, per foot ... 29c
56-foot fence, complete ... $13.50

Top Grades of Douglas Fir Framing Lumber at Lowest Prices in Town
WAREHOUSE TO YOU
ALL
BUILDING SUPPLIES

Before You Buy, Try Us. You Can't Lose

Framing and finishing lumber, all plywoods, doors, insulation, nails, shingles, siding, flooring, Gyproc lath, Gyproc wallboard, building papers, roofing, etc.

PLYWOOD

D GRADE

5/16 Unsanded 4'x8' sheets ... $2.93
⅜ Unsanded 4'x8' sheets ... 3.25
½ Unsanded 4'x8' sheets ... 4.86
⅝ Unsanded 4'x8' sheets ... 5.89
¾ Unsanded 4'x8' sheets ... 6.50
⅝ Unsanded 4'x7' sheets ... 2.84
¼ GIS 4'x7' sheets ... 3.71

ATOM LUMBER

2-2249 and 2-6621; evenings, 2-4032

BUILDERS SASH & DOOR LTD

A FEW ITEMS

Still available from our flood damage sale. Doors
Large sizes only: 2/10 x 6/10 x 1⅜
3/10 x 7/10 x 1⅜
All at big reduction.
Many at half price.
Birch Plywood, 48" x 48" x 3/16 $2.75
Birch Plywood, 48" x 84" x 3/16 $3.95
Ash Plywood, 48" x 96" x ¼ $7.04

GREENHOUSE GLASS

Size 16" x16". No damage to glass—only wrappers dampened for a few inches from edge of case. 100 sq. ft. per case. Sale price ... $6.95

BUILDERS SASH & DOOR LTD

830 GARBALLY ROAD 2-3171 2-3172
Open Saturdays Till 12.30.

For That Job of Modernizing
TEMLOK
TILE AND WALL BOARD

Temlok Wallboard
4'x8'x½" painted ... $2.88 per sheet
4'x8'x½" prime coated ... $2.24 per sheet
Temlok Ceiling Tile 16"x16" and 16"x32"
Also Temlok Wall Panels 16"x96" ... $13.60 per 100 sq. ft.
Complete stock of decorative plywoods, wall coverings and wall boards

SHAWNIGAN LUMBER YARDS LTD

2000 GOVERNMENT CALL 2-7261

Available Oak, Birch, Mahogany and White Pine

Pella Wood Folding Doors

FLEXALUM TWI-NIGHTER VENETIAN BLINDS

B T LEIGH

736 NEWPORT ... 2-9681

ROAD GRAVEL, $1.75 YARD DElivered; cement gravel, $2.75. 4-1482.

28 A BUILDING SUPPLIES

MOORE-WHITTINGTON LUMBER CO. LTD.

RENEW THAT FENCE NOW

Here's a Special

56 ft. high quality fencing. Complete. Only ... $13.55

Philippine Mahogany Doors

Water resistant (interior use only). 2'x6'6"x1⅜", 2'4"x6'6"x1⅜", 2'6"x 6'6"x1⅜", 2'8"x6'6"x1⅜" ... $6.95

Lino Tile Buy

9"x9" tiles, six colors to choose from. Each ... 10c

Plywood Specials

4'x6' Sylvacord. Per sheet ... $3.24
4'x7' Sylvacord. Per sheet ... $3.78
4'x8'x¼" Rotary Cut Mahogany three-ply. Per sheet ... $4.00
4'x4'x¼" PV hardboard. Per sheet ... $1.18
32"x96"x5-16" Etchwood. Per sheet ... $3.85
32"x96"x¾" Weltex. Per sheet ... $3.85

Oak Flooring

⅝"x2" net tongue and groove, No. 1 common, regular length. Per M, $260

The Moore-Whittington Lumber Co. Ltd

Turn West at the Roundabout
Two Blocks Down Hillside

2614 BRIDGE STREET 3-7106

"FOREST" CEDAR SIDING

A Western Red Cedar Specialty

Made in Victoria

The high insulating value of cedar is known, and the extra thickness of "Forest" Cedar Siding makes it specially desirable from the INSULATION standpoint. Reduce your fuel bills next winter by specifying "Forest" Cedar Siding now.

C.M.H.A. and N.H.A. Approved

Manufactured by

BRITISH COLUMBIA FOREST PRODUCTS LTD.
(Victoria Sawmills Division)
Phone 2-7221
371 GORGE ROAD E.

JUST ARRIVED!

Muller Plaster Mixers and Goldblatt Tools

Another shipment of MULLER Plaster and Mortar Mixers with exclusive lifetime Sealed Bearings and Rubber Blades is here. A complete line of Trowels, Levels, Feather Rods, Darbies and Floats and some small special tools for the plasterer, brick mason, tile setter and cement finisher.

ISLAND BUILDING SUPPLY COMPANY

575 Gorge Road East. Phone 2-5178
(Opposite B.C. Electric Bus Depot)

PAINT SALE

SPECIAL WHITE ENAMEL
QUARTS $1.59 GALLONS $5.85

KEM-TONE

THE MIRACLE FLAT WALL PAINT IN 12 CHOICE COLORS
QUARTS $1.39 GALLONS $4.89

SIMMS FLAGGED NYLON BRUSHES

4" PAINTERS' BRUSH
REGULAR $3.35. SPECIAL $2.19

BIG SAVINGS AT Mc & Mc

1400 GOVERNMENT ST 4-1111

DRYSDALE'S

SPECIALISTS IN CEDAR OR FIR SASH AND WINDOWS

For your protection all our Sash are dipped in Tim-Ber-Lox to protect against rot, warping and shrinking

Let us measure your openings and quote you a price.

Drysdale Sash and Door Co. Ltd.

1720 COOK ST. 4-4411

ROOFING SPECIAL

DUROID No. 1 Hexagon Shingles Red, Forest Green, Black $8.50 Square

Langford Building Supply
4-1724 840 Goldstream Ave

PLASTIC WALL TILE
5c EACH
ALL TILE AND TRIM STOCKED
VICTORIA ROOFING & INSULATION
917 FORT 2-2331
EVENINGS 4-4818

28 D FURNITURE

REDUCTIONS IN NEW FURNITURE

Hostess Rocker, Reg. $25.88 $22.90
Cogswell Rocker, Reg. $57.50 $49.90
Sklar Lounger Chair, Reg. $119.00 ... $99.50
Hyd-a-Bed Sofa, Reg. $269.00 ... $199.00
Blonde Walnut Drop-Leaf Extension Table, Reg. $69.50 ... $39.90
Walnut Step Table, Reg. $51.50 ... $39.50
Limed Oak Coffee Table with undershelf. Reg. $24.50 ... $17.95
Mahogany Telephone Bench, Reg. $27.50 ... $19.75

STANDARD FURNITURE

BARGAIN BASEMENT
Downstairs in Scollard Bldg.
View Street

DRASTIC REDUCTIONS ON TRADE-IN BEDROOM FURNITURE

Beds, 3' 3" and 4' 6" $5.00 to $10.00
Ivory Vanities ... $7.50 to $12.50
Enamel Bedroom Suite, spring and mattress ... $40.00
Walnut Bedroom Suite, 4-piece $45.00
Large walnut 4-piece Bedroom Suite, with spring and mattress ... $159.00
Vanity and Bench, 42" round plate mirror ... $39.50
Walnut Dresser ... $22.50
3-Drawer Chests ... $15.00
Oak Tables, 24"x24"x30" high $4.50
Solid oak Dresser base, glass top ... $19.00

HOME FURNITURE

825 Fort Street 2-5139

YOUR MATTRESS REBUILT LIKE new at a genuine saving. Upholstery repairs. Box springs and couches rebuilt. Atlas Mattress Shop 2714 Quadra at Hillside 4-4925

THREE PIECE CHESTERFIELD cleaned, demothed, sanitized in your home $12. Work guaranteed. Ambassador Home Service 5-5812

20 SOLID MAPLE CHAIRS, AS new. Phone 9-1114.

28 D FURNITURE

USED FURNITURE SPECIALS

Like new Love Seat ... $69.50
3-piece Chesterfield, good ... $79.50
Simmons Lounge, wood arms ... $39.50
6-piece Bedroom Suite ... $79.50
5-piece Mr. and Mrs. Suite ... $139.50

VOGUE FURNITURE

"Out of the High Rent District"
860 YATES STREET

HOLLAND BROS. & CO.

NEW AND USED FURNITURE
824 Fort Street Phone 3-0913

SPECIALS

Roll-A-Way Bed, with spring-filled mattress ... $22.50
Small mahogany China Cabinet $39.50
Odd Chesterfield Chairs $9.50 to $37.50
3' 3" maple Bed with good spring and spring-filled mattress ... $69.50
Small maple Knee-hole Desk ... $29.50

WE BUY — WE SELL — WE APPRAISE

KILSHAWS AUCTIONEERS

1115 Fort St. 4-6441
Cash advanced on consignments

TOP PRICES

For Almost Everything
Free Appraisal
No Obligation

MAYNARD'S AUCTIONEERS

4-5921 4-1621

5-5422
LUNDS AUCTIONEERS
926 FORT ST
EXPERIENCED BUYERS AND APPRAISERS

MIRACLES IN UPHOLSTERY Performed daily by Hagel's Chesterfield House. Rickety, shabby sofas and chairs rebuilt and restyled to where you yourself won't know 'em! Free estimate. Phone 4-3043. 536 Johnson Street.

FOR THE BEST BUY IN USED MODERN FURNITURE SEE THE ACME FURNITURE, 618 PANDORA, One Block West of the City Hall.

BETTER - CLASS USED FURNITURE, REFRIGERATORS, LOWEST PRICES, RELIABLE USED FURNITURE, 541 JOHNSON. 3-6714

CHESTERFIELD AND CHAIR, good condition. Must sell by Jan. 16. $30 or nearest offer. 4-8174 between 1-2 p.m.

FRENCH POLISHING REPAIRS furniture refinishing. Specialty Finishers. 751 Discovery St. 3-4612

28 E MUSICAL INSTRUMENTS

HEAR THE MAGNIFICENT CONN ORGAN

A Triumph in Tone

The World's Finest Electronic Organ

Priced as Low as $1359

The Electronic Organ that Looks, Plays and Sounds like a genuine Pipe Organ

For a Demonstration CALL

WESTERN MUSIC CO. LTD.

735 View St. Phone 2-1311 or 2-2957.

ACCORDIONS

Cavalli 120-bass, ¾-size, 3 treble switches, 2 bass couplers, lovely red and white pearloid finish.

Complete in case, $185

Terms $19.00 down, $8.00 per Month.

WARD'S MUSIC LTD

1320 BROAD ST. 2-8146
412 West Hastings St., Vancouver

MAYNARD'S AUCTIONEERS PAY TOP PRICES FOR RADIO-COMBINATIONS TV SETS - PIANOS

Phone 4-5921 - 4-1621

FREE LESSONS

Imported piano accordians, 120 bass with six free lessons with your purchase. $169.50

Music Dept. 3rd Floor

HUDSON'S BAY CO.

PROFESSIONAL INSTRUCTION

DRUMS

BERNIE PORTER MUSIC STUDIO
1000 Blanshard Phone 2-9542

Sheet Music Instruments

735 VIEW ST PHONE 2-1311

Western Music Co. Ltd
Victoria Branch

THERE ARE NOW 5 MAKES OF electric organs in Victoria for sale. Compare them. The Wurlitzer is outstanding in quality of tone, touch, selectivity of stops, much more value for your money, easiest of all to learn. Willis Organ and Piano Co., 600 Courtney St. 2-4712.

HEINTZMAN AND NORDHEIMER pianos new and used for sale or rent. Showroom at 2020 Douglas. By appointment 3-0248 any day or any evening. Transportation provided. Exclusive agents Fletcher Bros. Ltd. (Walter Fletcher)

PIANO, DIGNIFIED, SOLID WALnut upright grand and bench. Iron frame, without a scratch or blemish. Bargain. Owner not a dealer, can finance. $350. 3-3085.

USED PIANOS

$115, $175, $195 and $250. Sale or rental purchase plan. Rex School of Popular Piano. 739 View. 4-5031

SALANTI ACCORDION AND CASE, lady's model, 120-bass, red and white plastoid with couplers on base and treble. Phone 3-0248.

WANTED TO BUY—HEINTZMAN, Nordheimer or Mason & Risch piano, small size preferred. Phone 3-0248.

PORTABLE REED ORGAN WITH knee swells, suitable for home, church or school. Phone 3-0248.

NORDHEIMER SPINET PIANO, only 42 inches high, for sale or rent. Phone 3-0248.

BEAUTIFUL WILLIS PIANO AND bench for rent, $7 per month. Rent applies if purchased. Phone 3-0248.

USED SPINET PIANO AND BENCH for rent. Money paid applies if purchased. 3-0248

FOR SALE — STEINWAY BABY grand piano, like new, and bench. Phone 3-0248.

$7.50 MONTHLY, PIANO FOR RENT in private home. 5-1595.

LARGE EMERSON PIANO, $100 OR best offer. 2-8375.

T.V. with Lee

MIGUEL BERRIOS FIGHTS GIL CADILLI ON CHANNEL 5 AT 7

By PHIL LEE, Times TV Editor

DAVID MINTZ, general manager of Bellingham's KVOS-TV, told us Monday that he was on pins and needles lest the scheduled boost to full power this Saturday night at 10.30 should have to be postponed. Work on Orcas Island's half-mile high Mt. Constitution had been progressing nicely, said he, until bitter winds and driving snows hit the work camp. Only by working all night Saturday and Sunday in the jury-rigged shelter about the tower have engineers managed to keep pace with the target date. One more blizzard could spoil the whole show, he confided.

The boost from Channel 12's current 34,000 kilowatt power to 234,000 kilowatts is expected to harm Channel 11 reception here in areas where Channel 11 is received weakly. But in areas where the signal comes in well it is not thought that there will be undue disturbance. But the wise ones say: "Let's wait and see."

* * *

PECULIAR—There's one thing nobody seems to be able to take away from Liberace—and Heaven knows everyone has tried—and that is his marvelous sense of showmanship.

In retrospect it is difficult to think of a performer who has taken such a beating from the critics both in Canada, U.S. and abroad. Some of the blasts, especially those he encountered in England, would have spelled the end of most entertainers.

Who, with the possible exception of Marilyn Monroe, has been the butt of more take-offs than smirking, winking, gravel-voiced Liberace? Not even Elvis the Pelvis has been reduced to such ridicule as the man who plays to the glow of a candelabra while he speaks cosily of Mom and brother George.

Yet for Liberace last Thursday night Jack Benny's Shower of Stars might have fallen apart at the seams. Even master-entertainer Benny himself didn't hold the audience like Liberace did. There's magic in the man as he postures over the keyboard—black magic, hocus-pocus, voodoo, call it what you will, it's a brand of magic nonetheless that most performers would give their souls to call their own.

* * *

RAVES—Unfortunately, because of the time element, this column has yet been unable to cover any of the NHL hockey games carried by CBS-TV on Saturday mornings. But to judge by comments reaching the paper from happy fans the games are being presented in superb fashion. Evidently the camera work and the commentary are both of high order and it would appear as those behind scenes are doing their best to teach the fundamentals of the game to a nation that doesn't understand the rules too well.

Kiddies' Korner

5.00: Hidden Pages, **Channels 2, 6;** Willy, **4;** Mickey Mouse Club, **5;** Cartoon Special, **11;** Western movie, **12;** Shriff Tex, **13.**

5.30: Rin Tin Tin, **Channel 2.**

6.00: Soldiers of Fortune, **Channel 2;** Ray Milland, **4;** Last of the Mohicans, **5;** Old Timer, **6;** Cartoons, **12;** Liberace, **13.**

6.15: Red Barry, **Channel 6.**

6.30: Giant Step quiz, **Channel 11;** Life of Riley, **12.**

Sport

6.30: Channel 6: News and sports round-up. **Channel 13:** Huntington's sports desk.

6.45: Channel 13: Hockey Talk.

7.00: Channel 5: Boxing: Miguel Berrios of Puerto Rico meets Gil Cadilli of San Francisco in a 10-round featherweight match at Boston. Berrios is rated No. 3 in the division while Cadilli wars unrated. It is expected to be a good scrap.

7.45: Channel 5: Bill O'Mara's sports report.

9.00: Channel 6: Texas Rasslin'.

10.00: Channel 13: Sports with John Jarstad.

11.00: Channel 2: News and sports round-up.

Headliners

7.00

Channels 11, 12: Non-fight fans are promised an unusual show when singers Burl Ives and Jane Pickens go dramatic in "To Die Alone." Steel Hour offerings are usually of the best.

7.30

Channels 2, 6: Disneyland presents Lewis Carroll's "Alice in Wonderland."

8.00

Channel 4: Hiram Holliday (Wally Cox) is talked into running some illegal gems into the U.S. and a marriage of convenience.

Channel 5: KING-TV cameras review highlights of the Washington legislature and wind up by taking viewers to the inaugural ball.

Channels 11, 12: Arthur Godfrey.

8.30

Channels 2, 6: Canada's No. 1 variety show—Cross Canada Hit Parade.

Channel 4: In the Father Knows Best comedy mother Margaret takes a day off for frivolity and suffers a guilty conscience as a result.

9.00

Channel 2: Kraft Theatre stars Theodore Bikel in "Six Hours of Terror." There is a mixed-up group of passengers aboard the giant plane en route from Paris to the U.S.

Channel 4: Kraft Color theatre stars Pat Hingle and Mike Kellin in "No Warning." An ex-army sergeant becomes worried over his district's apathy toward civil defence.

Channel 11: The Millionaire's cheque goes to Russell Herbert, a painter of birds on a Hawaiian island.

9.30

Channel 11: I've Got a Secret. (Panel).

Channel 12: Code 3 tells of a boy who finds a box of explosives and refuses to give it up.

10.00

Channels 2, 6: CBC Folio presents a satirical musical review entitled "'56 in Review." This is the program that irked some eastern MPs.

Channel 4: This Is Your Life.

Channel 5: Frank Lovejoy stars in Ford Theatre's "Sweet Charlie." Two detectives track down a murderer who has left precious few clues.

Channel 12: Dr. Christian is kidnapped and forced to treat a wounded gangster.

Theatre

TONIGHT'S MOVIES

7.30: Channel 13: John Barrymore and Donald Cook in "Long Lost Father." A father tries to make it up to a daughter he hasn't seen for many years.

10.05: Channel 11: Kirk Douglas and Marilyn Maxwell in the story about a ruthless fighter, "Champion." If you enjoy stories about the ring you should enjoy this.

10.10: Channel 13: Mary Boland and Polly Moran in the only fair comedy, "Down to Their Last Yacht."

10.30: Channel 4: June Storey, Robert Lowery and Grant Withers in "Road to Alcatraz." A lawyer is murdered and his partner suspect.

10.35: Channel 12: Geraldine Fitzgerald in the English film "Obsessed." A sick woman is poisoned and her husband and secretary each believe the other did the dirty work.

10.45: Channel 5: Elizabeth Taylor and George Murphy are seen in "Cynthia." A girl who has been sheltered all her life meets a man and falls in love.

11.15: Channel 2: Patricia Medina and Manning Whiley star in "Children of Chance."

1.00: Channel 13: "Long Lost Father."

Tonight's Programs

ALL TIMES ARE LOCAL — CHANNELS RESERVE RIGHT TO MAKE LAST-MINUTE CHANGES

CBUT Vancouver Channel 2	KOMO-TV Seattle Channel 4	KING Seattle Channel 5		CHEK-TV Victoria Channel 6	KTNT-TV Tacoma Channel 11	KVOS-TV Bellingham Channel 12	KTVW-TV Tacoma Channel 13
Soldiers of Fortune Frankie Laine CBC News	Ray Milland Show Ray Milland Show News Weather	Last of the Mohicans Early Edition Early Edition	6.00 6.15 6.30 6.45	Old Timer Red Barry New; Weather; Sport	News Edwards' News Giant Step Giant Step	Cartoons Edwards News Life of Riley Life of Riley	Liberace Liberace Sport Desk Hockey Talk
Almanac Almanac Disneyland Disneyland	Our Miss Brooks Our Miss Brooks Eddie Fisher News Caravan	Fights: Miguel Berrios versus Gil Cadilli	7.00 7.15 7.30 7.45	Almanac Almanac Disneyland Disneyland	Steel Hour "To Die Alone" Burl Ives "To Die Alone"	Steel Hour "To Die Alone" Burl Ives "To Die Alone"	Times Square Playhouse Movie: "Long Lost Father"
Disneyland Disneyland Canada Hit Parade	Hiram Holiday Hiram Holiday Father Knows Best	Wash. State Inaugural Ball Wash. State Inaugural Ball	8.00 8.15 8.30 8.45	Disneyland Disneyland Canada Hit Parade	Arthur Godfrey Arthur Godfrey Arthur Godfrey Arthur Godfrey	Godfrey Show Godfrey Show Sheriff of Cochise Sheriff of Cochise	"Long Lost Father" "Long Lost Father"
Kraft Theatre Kraft Theatre Kraft Theatre Kraft Theatre	Kraft Theatre Kraft Theatre Kraft Theatre Kraft Theatre	Wash. State Inaugural Ball Ozzie and Harriet Ozzie and Harriet	9.00 9.15 9.30 9.45	Texas Rasslin' Texas Rasslin' Texas Rasslin' Texas Rasslin'	The Millionaire The Millionaire I've Got a Secret I've Got a Secret	I've Got a Secret Code 3 Code 3	Story Theatre Story Theatre TV Theatre TV Theatre
CBC Folio "'56 in Review" (Musical Satire) "'56 in Review"	This Is Your Life This Is Your Life Movie: "Road to Alcatraz"	Ford Theatre Ford Theatre News, Weather Movie	10.00 10.15 10.30 10.45	CBC Folio "'56 in Review" (Musical Satire) "'56 in Review"	All-Star Movie: "The Champion" Kirk Douglas "The Champion"	Dr Christian Dr Christian Candlelight Thtr. Candlelight Thtr	Sports; News Movie: "Down to Their Last Yacht"
News Movie: "Children of Chance"	"Road to Alcatraz" "Road to Alcatraz" Tonight with Steve Allen	"Cynthia" Elizabeth Taylor George Murphy "Cynthia"	11.00 11.15 11.30 11.45	CBC News; Sports	"The Champion" "The Champion" "The Champion" "The Champion"	Candlelight Thtr Candlelight Thtr Candlelight Thtr Candlelight Thtr	"Down to Their Last Yacht" "Down to Their Last Yacht"
Patricia Medina Manning Whiley "Children of Chance"	Tonight with Steve Allen News Faith	"Cynthia" "Cynthia" Final	12.00 12.15 12.30 12.45				Racket Squad Racket Squad Foreign Intrigue Foreign Intrigue

Early Thursday Programs

CBUT Vancouver Channel 2	KOMO-TV Seattle Channel 4	KING-TV Seattle Channel 5		CHEK-TV Victoria Channel 6	KTNT-TV Tacoma Channel 11	KVOS-TV Bellingham Channel 12	KTVW-TV Tacoma Channel 13
	Tic Tac Dough Tic Tac Dough It Could be You It Could be You	Telescope Telescope Telescope Telescope	9.00 9.15 9.30 9.45		Valiant Lady Love of Life Search Tomorrow Guiding Light		
	Home Home Home Home	Queen's Movie Queen's Movie Queen's Movie Queen's Movie	10.00 10.15 10.30 10.45		The Good Show The Good Show As the World Turns		
	Price Is Right Price Is Right Tennessee Ernie Tennessee Ernie	Queen's Movie Queen's Movie Workshop Workshop	11.00 11.15 11.30 11.45		Our Miss Brooks Our Miss Brooks House Party House Party		
	Movie Movie Movie Movie	Wunda Wunda Wunda Wunda Kamera, Movie, Susie	12.00 12.15 12.30 12.45		Big Payoff Big Payoff Bob Crosby Bob Crosby		
	Queen For a Day Queen For a Day Queen For a Day Modern Romances	Kamera, Movie, Susie Kamera, Movie, Susie	1.00 1.15 1.30 1.45		Brighter Day Secret Storm Edge of Night Edge of Night	Secret Storm Movie Movie	
Matinee Matinee Matinee	Comedy Time Comedy Time Truth or Consequences	Kamera, Movie, Susie Kamera, Movie, Susie	2.00 2.15 2.30 2.45		Pantry Playhouse Pantry Playhouse Pantry Playhouse Pantry Playhouse	Movie Movie Movie Movie	Movie Movie Movie Movie
Matinee Matinee Matinee Matinee	Cookbook Quiz Cookbook Quiz Cookbook Quiz Movietime	Film Festival Film Festival Film Festival Film Festival	3.00 3.15 3.30 3.45	Life Lines Featurette	Garry Moore Garry Moore Godfrey Time Godfrey Time	Movie Movie Variety Playhouse Variety Playhouse	Movie Movie Features Interview
Open House Open House Howdy Doody Howdy Doody	Movietime Movietime Movietime Movietime	Film Festival Film Festival Stan Boreson Stan Boreson	4.00 4.15 4.30 4.45	Oral Roberts Oral Roberts Howdy Doody Howdy Doody	Godfrey Time Godfrey Time Strike It Rich Strike It Rich	Variety Playhouse Variety Playhouse Variety Playhouse Love of Life	Life With Elizabeth Dieting Features
Maggie Muggins Old Testament Lone Ranger Lone Ranger	Willie Willie Spotlight Spotlight	Mickey Mouse Club Mickey Mouse Club	5.00 5.15 5.30 5.45	Maggie Muggins Old Testament Lone Ranger Lone Ranger	Cartoon Special Cartoon Special Cartoon Special Cartoon Special	Western Theatre Western Theatre Western Theatre Western Theatre	Sheriff Tex Sheriff Tex Sheriff Tex Sheriff Tex
CBUT Vancouver Channel 2	KOMO-TV Seattle Channel 4	KING-TV Seattle Channel 5		CHEK-TV Victoria Channel 6	KTNT-TV Tacoma Channel 11	KVOS-TV Bellingham Channel 12	KTVW-TV Tacoma Channel 13

28F TELEVISION and RADIO SALES and SERVICE

TV REPAIRS

TV SETS REPAIRED IN YOUR home by a qualified technician. Same reasonable rates days, evenings and holidays.

SUPERIOR TELEVISION
7-1125 until 9 p.m.

RECONDITIONED TV SETS FROM $79

KING TV

Corner Johnson and Blanshard
4-9913 4-9913

TRADE IN YOUR OLD PIANO ON a new style Willis piano or television set. Kents' Ltd., 742 Fort. 3-7104.

28F TELEVISION and RADIO SALES and SERVICE

FOR GUARANTEED TV REPAIRS

By QUALIFIED TECHNICIANS (Members of RETA)

Butler Brothers
Supplies Ltd
3398 Douglas St Phone 3-1511

TV SERVICE

For Expert TV Repairs Call

MAIS ELECTRIC LTD.
2-4131 or 2-8790

CRUSADER TV

TELEVISION SERVICING
Antenna Installations
Day 5-1089 Night 4-8473

28F TELEVISION and RADIO SALES and SERVICE

VICTORIA WEST

RADIO AND TELEVISION
Drive-In or Home Service
Member of RETA
761 Esquimalt Road 2-4413

CHANNEL 5 YAGIS, $5 AND UP. Large stock of all types antennas, parts, etc. Lowest cash prices. Precision Machine Co., 660 Discovery, 5-4743.

SEE CHANNEL MASTER'S NEW Showman indoor antenna and travelling wave all-band Yagi at Edward Drew Television 745 View 2-8511

ATKINSON & PEARCE

Guaranteed Service and Repairs to all makes of radio and TV
2-8521 1030 Hillside Avenue

RADIO TELEVISION AND APpliance repairs Haultain Radio Electronics, 1501 Haultain. 4-3714.

28 G REFRIGERATOR SALES and SERVICE

Refrigeration Service

For Expert Refrigerator Repairs Call

MAIS ELECTRIC LTD.
2-4131 or 2-8790

EXPERT REPAIRS ON REFRIGERators and freezers, also factory enamel refinishing on all appliances. Used refrigerators, $50 and up. Refrigerator Refinishers Ltd., 3-5877.

9 CU. FT. KELVINATOR REFRIGerator. Please call at 1119 Ormond Street.

COLD SPOT REFRIGERATOR, good condition. $139. 5-3691.

ASTRAL REFRIGERATOR. $35. 2-2573.

28 J SEWING MACHINES

JANUARY SALE USED TREADLE machines; portable and console electrics. Taylor & Co., 816 Fort.

28 J SEWING MACHINES

MAKE US AN OFFER

Overstocked on used Singer treadle and portable sewing machines. Come in and look them over. Elna Sewing Machines Ltd. 742 Yates

SEWING MACHINE REPAIRS. Singer Sewing Centre, 726 Yates.

28 K BICYCLES and MOTORCYCLES

TRADE YOUR MOTORCYCLE FOR a car at

LES BLOW'S MOTORCYCLE SALES
See Les and Pay Less
3647 Douglas St Phone 4-7843

CARMICHAEL'S BICYCLE SHOP for your bicycle repairs, carriage and stroller tires. Bicycle accessories and parts. 747 Pandora. 2-9728.

GLOVES, GOGGLES, LAP ROBES, jackets, windshields, in fact everything for the motorcyclist at BROOKLAND'S MOTORCYCLE SALES AND SERVICE LIMITED
937 Fort New and Used 3-5926

DON'T RIDE A FAULTY BICYCLE, let Victoria Sporting Goods put it into shape for you. 1410 Douglas. 4-7374.

BICYCLES, 3-SPEED, $39.50; NEW tires, $1.95; new tubes, 95c. Bikes, all sizes. Repairing while you wait. Aaronson's, 585 Johnson.

NEW AND USED BICYCLES—BIcycle accessories—complete repair service. Robinson's, 1307 Broad. 3-6212.

LARGE STOCK OF JUVENILE and reconditioned bicycles. Overseas Cycle, 624 Fisgard. 2-0232.

28 L STOVES and FURNACES

AUTOMATIC OIL FURNACES

Completely Installed and Serviced
Work Guaranteed
Free Estimates

BUTLER BROTHERS
Supplies Ltd
3516 Quadra St. Phone 3-6911

$50 FOR YOU

Allowed as trade-in for your old range on a brand new factory-built Enterprise Oil Range. This will take care of the down payment, balance on easy terms. See our factory-trained service men, Harry Mitchell and Don Pimlott.

HUMBER'S
Phone 5-1456-(7)-(8)

FOR APPLIANCES PHONE

MAYNARD'S AUCTIONEERS

4-5921 4-1621

Lifetime Guarantee

On the famous Meuller gas and oil-fired furnaces at Southall's—headquarters for all your heating problems—745 Pandora. 4-2961.

OIL HEATERS

Largest stock in Victoria of new and used oil heaters, large or small sizes. Eagle Sales, 1016 Fort. 2-3923.

"PACIFIC"

The famous sealed-in-steel furnace and oil units that cannot smoke. Gives you a lifetime's satisfaction

PACIFIC SHEET METAL WORKS LTD
1009 Yates 2-3169

ALL WHITE ENAMEL CYCLOS OIL ranges only $319.50 completely installed with gravity system plumbing base plug etc. Clean, efficient operation guaranteed. C. Tavler Home Appliances 705 Johnson St. 5-3281

1 ONLY O'KEEFE & MERRITT deluxe automatic gas range with periscope oven and chrome top. Regular $499. Now priced at only $319. W. R. Menzies & Co. 911 Fort St. 3-1112

VICTORIA FOUNDRIES LTD
4-2124

"RADIO" furnaces, sawdust burners. Furnace and stove parts for most makes. Furnace liners, firebrick and cement. 622 Pembroke St.

FURNACES INSTALLED AND REpaired. Shaw Sheet Metal. 2116 Government. 2-2342 days. 9-3148 nights

RANGE AND FURNACE REPAIRS, boilers and Cycles oil burners installed. 3-1842

FREE ESTIMATES ON OIL FURnace and range installations. A. S. Bowker Plumbing & Heating. 2-3642.

OIL BURNERS AND FURNACE REpairing. Free estimates. Hugh Neuman. 4-2008

CONVERT YOUR RANGE TO OIL with a Cyclos De Luxe oil burner. Carter's Stove Store, 820 Fort. 3-3511.

ELECTRIC RANGE AND RANgette, fair condition. Reasonable. 3-7332.

28 M MACHINERY

FOR RENT

Compressors, Concrete Breakers, Rock Drills, Pumps, Mixers
I.E.L. Chain Saw Agents
Mark 10 electric start Mercury OB
Alf Becker 2081 Tillicum 4-6414

TAMDEN ROLLER, 4-CYCLE FORD motor, friction clutch. Also hand rollers. Phone 3-9085. Open for offers.

28 N GARDENS and SUPPLIES

FERTILIZERS

FERTILIZE NOW! USE DUCK guano for best results. Rosebeds, flowers, vegetables and lawns. 60c sack. Sidney Duck Farm. Phone Sidney 180. We deliver

PLOWING, ROTO VATING AND CULTIVATING

MCFARLANE 2-7808 WOOD CUTting, tractor work

SCIENTIFIC TREE SERVICE

PRUNING, SPRAYING FRUIT AND shade trees. Dangerous trees removed. Chemical spraying of brush, grasses, weeds. 2-1676. Charles A. Cowie; eve., 3-1868.

A COMPLETE TREE SERVICE Chain saw. Carlsen, 2-5445

TOP SOIL, ROCKS AND FILL

TOP SOIL, PEAT SOIL, MANURE, rock, gravel, mushroom compost, manure by the sack. E. Nixon, 9-1937.

28O FARM IMPLEMENTS

JANUARY SALE

2-Furrow JD Trailer Plow
Letz Feed Mill
John Deere Tractor complete with Plow and Cultivator
Farmall Cab Tractor complete with Plow, Cultivator and Blade
Front End Loader for Farmall A and TKT 300
TD9 with Blade and Winch

SEE RUSS BIRD FIRST

MOONEY & SONS

International Harvester Dealer
938 and 844 Fort Street
Phone 3-4177 or 3-3027

FORD 9N Tractor ... $595.00
MASSEY Baler with engine drive. A bargain ... $850.00
SHERMAN Digger on Ford Tractor, reconditioned ... $2,500
ARIENS Rototiller, 9 h.p. ... $225.00
BEARCAT Garden Tractor, 3 h.p., with implements ... $150.00

Mayhew, Strutt & Williams Ltd.
2312 Douglas St 4-3923

HERE'S AN OPPORTUNITY TO GO INTO BUSINESS FOR YOURSELF

We have a Ford tractor with Sherman backhoe and hydraulic blade at ... $3,500

We are in a position to help secure considerable work for this digger.

Call for further information.

BUTLER BROS. SUPPLIES LTD., Keating Crossroad. Phone Keat. 90

WANTED

Used tractors and farm equipment. Generous allowance on new equipment. Come in and see the New Case "300" Tractor.

BUTLER BROS. SUPPLIES LTD., Distributors of Case Tractors and Equipment for B.C.

"YOUR JOHN DEERE DEALER" Slegg Brothers, Beacon Ave., Phone 15, Sidney, B.C.

28O FARM IMPLEMENTS

New Holland 66 baler, A-1 ... $1,325
Ferguson front-end manure loader w/fork and bucket, as new ... $220
Smalley Hammer Mill, portable, 3-point hitch, as new ... $175

F. & F. TRACTOR EQUIPMENT LTD.
2940 Douglas 3-7843

28R TOOLS FOR SALE OR RENT

ALL TYPES OF TOOLS FOR RENT
ROBERTS MACHINERY
2507 Government 4-4812

POWER SAW, A-1 CONDITION. Phone 9-4279, or apply 4928 Cordova Bay Road.

CUT WOOD, HOUR, CONTRACT or rent chain saw. 9-2383.

28X MISCELLANEOUS FOR SALE

EATON'S

Trade-In Department
636 Broughton Street

See, and choose from the large selection of used furniture and appliances in EATON'S Trade-In Department ... Below are listed a few items picked at random.

1 General Electric Sink Dishwasher ... $199
1 Easy Spin Dry Washer ... $98
1 Gas Fireplace ... $25
1 Gurney Annex Heater ... $65
1 Enterprise Oil Range ... $199
1 Gurney Electric Range ... $50
1 Viking Rangette ... $35
1 Beatty Washer ... $29
1 Kemac Oil Range ... $50
1 Electric Water Heater, 3,000 watts ... $99.50
4 Only, Chesterfield Suites, each $39
4 Only, Bendix Automatic Washers, each ... $75
1 Moffat Cottage Electric Range $60
1 Philips Table Radio ... $29
1 Willis Piano ... $225
3 Only, Consul Radios (as is) each ... $10
1 Westinghouse Refrigerator ... $50
1 Prestcold Refrigerator ... $169.50
1 Seigler Oil Heater ... $231.50
1 Thor Oil Heater, 55,000 BTU's ... $50

EATON'S

Trade-In Department
636 BROUGHTON STREET
Opposite the Coach Lines Depot

COSY ON THE COLDEST DAYS IF YOU HAVE AN "EVEN TEMP" "IN-A-WALL" OR "IN-A-FLOOR" FURNACE

Automatic Oil Fired Forced Circulation

THE NEW HEATING IDEA

FOR NEW OR OLD HOMES

CONSULT US RE N.H.A. HOME IMPROVEMENT LOAN

C. J. McDOWELL

Plumbing & Heating Ltd.
1000 DOUGLAS
PHONE 3-4138

LEATHER REPAIRS

Now is the time of year to get that handbag repaired. We repair luggage, brief cases or anything leather. Prices this month are low. Don't delay.

We Repair Anything Leather

JOHNSON LEATHER GOODS
Douglas Street (opposite Eaton's)
Phone 2-6632

FOR THE HOBBY SHOP

See the complete new line of Sunbeam tools and accessories. Beautiful, efficient and reasonably priced. A wonderful gift for the man about the house.

DICKINSON & DUNN
Back of the Bay on Arena Way

ZIPPERS!

Heavy quality, suitable for jackets, sweaters, bags, suit cases, sleeping bags, etc., Sizes 7" to 96".

JEUNE BROS. OF VICTORIA LTD.
Canvas Goods Since 1886
570 Johnson St. 4-2815

BRITISH TOY SOLDIERS

Trooping the Queen's colors. See our window display of these authentic toy soldiers and sailors, arranged in parade order. Now in stock—Beefeaters, Outriders and Footmen of the Royal Household Band, Coldstream Guards Pipes and Drums, Scots Guards, Royal Marines, Royal Artillery landing party with gun, Royal State Landau, Irish Guards, Welsh Guards, also American Military Corps.

Kits from $1.21 to $7.95.

HOBBIES & CRAFTS UNLIMITED
741 View Street Phone 2-7832

MAYNARD'S AUCTIONEERS

WE BUY AND SELL ALMOST ANYTHING. FULL APPRAISALS. NO OBLIGATIONE

4-5921 4-1621

WOMEN'S SHOES $1

Buy One Pair Regular Price Get Extra Pair, Only $1

STYLERITE SHOES
1404 DOUGLAS (Under the Big Canopy at Johnson) 5-3613

FOR WATERPROOF TARPAULINS See
VICTORIA TENT & AWNING
831 Balmoral Road Dial 2-5218

28X MISCELLANEOUS FOR SALE

Woodward's
MID-MONTH VALUE BUYS
NEW MODERN UNPAINTED FURNITURE

Desks, drop-lid $28.50
Desk, kneehole $24.95
China Cabinet $18.95
3-Drawer Dresser $11.99
5-Drawer Dresser $16.95
6-Drawer Dresser $19.95
Kidney Vanity $11.95
Kidney Top Dresser, 3-drawer $17.67
Medicine Cabinet $4.99
1-Drawer Night Table $7.95
Dropleaf Kitchen Table $14.95
Cribs $8.95
Headboard $9.99
1 Chair $3.69
Kiddies' finished Kindergarten Sets $10.39

"BIKES N' TRIKES"
New Tricycles at $19.95
New Bicycles from $39.95 to $59.95

TV—HI-FI—RADIO COMB.
17" Admiral Consolette $120.00
17" Philips mantel type, new 1957 model $209.00
21" Addison Console, walnut $169.00
21" Northern Electric, blond $179.00
RCA Victor mantel radios, new (shop soiled) from $24.95
Large console radios, all wave from $15.00
Radio-Record Player comb. from $42.00
Hi-Fi, Chisholm, blond, floor model $159.00
Chisholm radio, 3-speed comb. $79.00
Special wood and foam Weather Strip, door-size bundle $1.19
Electric Lawn Trimmers $15.00
Vacuum Cleaners from $7.50
Hotpoint 23" fully automatic Cottage Oven Range, like new $139.00
James automatic Dishwasher $130.00
Berkley Garbage Burner $60.00
Frigidaire 40" white enamel Range $135.00
Enterprise Oil Range, Cyclos burner $175.00
High Oven Electric Ranges from $10.00
Electric/Coal, Wood Range $92.00
Moffat fully automatic Electric Range $149.00
Electric Cottage Ranges $75.00
Gas Ranges from $75.00
Oil/Coal, Wood Ranges from $15.00

WASHERS—
Bendix "Duomatic", completely automatic Washer-Dryer, floor sample, Sale Price $489.00
Other automatic washers from $75.00
Tub Washing Machines from $19.00
Electric Mangle Ironers from $52.00
Pianos, upright, from $149.00

REFRIGERATORS—
Kelvinator, 10.5 cu. ft. floor model, reduced to $249.00
Kelvinator, 9 cu. ft. $109.00
Viking Fridge $60.00
Sewing Machines, Treadle, Electric, Portables, from $15.00

ANTI-FREEZE, NEW MATTRESS

AND SEE THE NEW 1957 JOHNSON MOTORS

Woodward's
USED APPLIANCE SHOWROOMS
750 PANDORA 2-8932

TYPEWRITERS OR ADDING MACHINES
Rent or buy direct from the manufacturer. Special rental rates for students. Easy terms on Standard or Portable typewriters.
REMINGTON RAND LIMITED
530 Broughton St. 4-7148

4-6221
Suitcase and trunk lock repairs.
All Types of Keys
Cut While You Wait
Guaranteed Fit
PRICE'S KEY SHOP
847 Fort Street Phone 4-6221

SPECIAL!
4-ply wool for sweaters, gloves, etc. Fast colors, anti-matting. Good assortment of colors. Especially suitable for children's garments.
35c, 3 for $1.00

BARGAIN BUYS
648 Cormorant (opposite City Hall)

CALGARY GRAIN-FED GOVERNMENT inspected beef, front quarters, 29c; hind quarters, 43c; sides, 35c; Calgary lamb, 45c; Calgary pork sides, 39c; pork loins, 59c; beef loins, 49c; beef hips, 45c; beef chuck, 35c; side bacon slabs, home style cure, 49c. Frozen food lockers for rent. Hi-Way Super Market, 8-2652, 9 a.m. to 9 p.m.

NEW GAS COMBINATION RANGE, $219.95. Kelvinator 8 cu. ft. refrigerator, $149.95. Used Bendix automatic washer, $150. Used Bendix automatic dryer, $125. Used washers, $19.95 up. Used radios, $10 up. See our window. Kent's Ltd., 742 Fort. 3-7104.

B.S.A. 30.06, $67.50; WINCHESTER .270, $95; Browning 12-ga. semi-auto., $99.50; Marlin .32, special, $35; Winchester 25.35, $25. Over 30 rifles and shotguns to pick from. See Robinson's, 1307 Broad. 3-6212.

INTERNATIONAL HARVESTER REfrigerator, one year, $198. Terms; garden hose, galvanized boilers, tubs, pails, 4-foot Swede saw, coffee tables, two car jacks, etc. 1433 Stanley. 3-4537.

FOR SALE—PORTABLE ELECTRIC stove, two burners, oven thermo-controlled. Ideal for house trailer; also small vacuum, washing machine, 9x12 congoleum rug, new. Phone 8-2122 after 5 p.m.

READY-MIXED CONCRETE
Delivered 6 days a week. Complete estimates made by one of our salesmen.
BUTLER BROTHERS SUPPLIES LTD.
3516 Quadra St. Phone 3-6911
Keating Crossroad. Phone Keating 90.

PHILCO 11 CU. FT. REFRIGERAtor, as new, $189. Coffield long skirt washer with timer, $95. Westinghouse 21" consolette with swivel base, $189. White enamel gas storage tank water heater, $39.
DELTA ELECTRIC
714 Cormorant 4-7416

DISCONTINUED WALLPAPER LINES
HALF PRICE!
Now at Your
SHERWIN-WILLIAMS STORE
1314 Douglas Street Phone 4-3013

HIGHEST QUALITY MASTER painter's flat wall paint interior undercoat $3.95 gal. International Paints (Western) Limited 711 View Street Victoria B.C.

DON'T GET CAUGHT IN THE draft! Keep warm and cosy with plastic storm window sheeting, from your hardware dealer or Industrial Plastics, 580 Johnson.

GREAT SPORT TARGET SHOOTing with a .22 cal. pistol or revolver. Best selection in town at all prices. Call in at Robinson's, 1307 Broad. 3-6212.

ON SATURDAY, JAN. 19, 9 A.M. to 5 p.m., contents of four-room house, furniture, appliances, etc., plus 1953 automatic Ford and 18' outboard cruiser. 1341 Balmoral Rd.

DE LUXE BABY CARRIAGE, EXcellent condition, safety brakes, clear-view top, mosquito netting, $20. 9-4646.

EMPTY 45-GAL. STEEL DRUMS. Perfect for incinerators. While they last, $3.00 each. Industrial Plastics, 580 Johnson. 4-5814.

GUARANTEED REBUILT VACUUM cleaners. All makes at special prices. A.B.C. Electric, 809 Fort. 4-3113.

ADDING MACHINES, CASH REGisters, scales power meat saws, tenderizers, slicers, etc. C. G. Owen & Son, 939 Johnson, 3-9553.

51 FOLDING HARDWOOD CHAIRS in sections of threes, $20.85 per section. For information please phone 5-4536.

RED COMET FIRE
control systems. Complete automatic protection. Home and business guaranteed. Phone 9-2721.

IF YOU PAY FOR PROTECTION —get it! There is no substitute for Fibreglas on boat hulls. Industrial Plastics, 580 Johnson.

28X MISCELLANEOUS FOR SALE

COLD?
USE WEATHER STRIPPING
SAVE ON FUEL
SNUG-FIT FOAM ON WOOD. Complete set for door with nails $1.75
SPRING BRONZE WEATHER-STRIP. 17 ft. complete door set with nails $1.85
"RIDEAU" felt, 15 ft. 19c
"DRAFTITE" Door bottom. Easy to apply. Each $2.95
Mc & Mc
1400 Government Street 4-1111

FIBREGLAS YOUR TABLE TOP, drainboards, doors, etc. Easy for the amateur. Surfacing Products, 845 Yates Street.

SPECIAL POTATOES, No. 1, $3.29 100 lbs., white cookers. Shop Outdoor Super Market, 3475 Quadra. Open every night till 10.

NATIONAL GEOGRAPHIC MAGAzines, 1924-1954 inclusive. Excellent condition. What offers? Victoria Press, Box 1215.

GIFTS GALORE IN THIS STORE. Domestic Sales 28 Burnside West, 3-3512. Open every Friday night.

GOOD CONDITION RADIO AND record combination, plus 78, 45 and long-play records, $135. 3-5830.

HALF GALLONS OF ICE CREAM, 75c. Hollingworth, 1501 Haultain. 4-1832.

USED CAMERAS
VICTORIA PHOTO SUPPLY LTD.
1015 Douglas Street Phone 3-3242

DOOR CLOSERS REPAIRED Price's Key Shop 847 Fort St. 4-6221

SALES—GOOD FAMILY CLOTHING, shoes, dishes, Thrift Shop, 214 Menzies.

FOR THE BEST CHICKENS AND turkeys in town Stuart's Meat Market, 1402 Douglas 3-9213.

FILING EQUIPMENT, STEEL safes and cabinets J. R. Pipes Business Systems Trounce Alley

WE CAN SUPPLY WRINGER rolls for most washers in 1 day. Taylor & Co. 816 Fort. 4-3021.

TWO WOOD AND COAL HEATERS, couch, mattress and cover, dresser and odd table. 3-9088.

LADY'S ALASKA MOUTON ¾ coat. Excellent condition, up to date style. Phone 4-4560 before 9 a.m. or after 5 p.m.

BURBERRY, SCHOOL TUNIC, RED blazer, size 14. 3-8349 after 5, weekdays.

BOY'S WINDBREAKER, 16, $7.50; man's loafers, 8B, $5; lady's pumps, 8-A, $6.50, as new. 5-3691.

FULL LENGTH BLACK SEAL COAT like new, $45. Also full length muskrat, $40. 3-0571.

BLUE WOOL COAT AND LEGgings, age 4-5; other child's clothing. 5-1595.

CHILDREN'S SHOES FITTED AT home. Foot Prince, 4-0323.

FOR SALE—NEW TV ANTENNA, $30. Phone 2-9426.

SKIS, BOOTS, POLES, SKI-TOGS. Peetz Tackle, 574 Johnson. 3-3652.

FOR PICTURE FRAMING DIGGON'S

PRICES REDUCED, RETAIL AND wholesale on Babe's honey. 3-7526.

SUNSHINE BABY BUGGY IN EXcellent condition, $25. 9-4444.

NEARLY NEW AUTOMATIC dryer. 5-3804

3 PAIRS VELVET WINE LINED drapes, $30. 4-9013.

DIMPLEX OIL HEATER, AS NEW. Cost $62.50, sell for $45. 3-6547.

CHOICE YOUNG GRAIN-FED PORK. Half hog or whole, 35c per lb. 8-2787.

WATCHES, JEWELLERY, RELIGious items. F. Paone, 841 Fort. 4-5058.

FOR RUBBER STAMPS DIGGON'S

29 WANTED MISCELLANEOUS

WALLY GRAY
Pays Cash for Used Furniture
2 1631

WANTED—LARGE HOUSE TRAILer for construction site. Farmer Construction Co., 3825 Douglas. 4-0511.

GOOD BOOKS ALWAYS BOUGHT
HAUNTED BOOKSHOP
845 Fort Street 2-1427

WE BUY SELL CAMERAS, RAdios, trunks etc. Give us a call. Island Trading 4-8354

CASH FOR POTS, PANS, DISHES, etc. Pandora Used Furniture, 1050 Pandora. 3-6319.

WANTED—GOOD USED RIFLES, cash or trade, at Robinson's, 1307 Broad. 3-6212.

COINS—BRITISH, CANADIAN, U.S.A. Silver. Victoria Press, Box 214.

FURNACE AIR-CONDITIONING blower unit. 9-4146.

8-INCH TABLE SAW, WITH OR without motor. 2-1085 after 6 p.m.

CARPETORIUM BUYS GOOD USED rugs. 3-2861.

HIGHEST CASH PRICES PAID for good used clothing. 2-2814.

BOOKS? SELL THEM TO US ADELphi Book Shop, 822½ Fort 5-1746

WANTED — USED FURNITURE Holland Bros. & Co. 3-0913.

30 SWAPS

WANTED—TILT-ARBOR SAW AND motor. Will swap for oil range. 4-5561.

31A POULTRY, HATCHING EGGS, ETC.

H. & N CHICKS
For best results and larger profits, Heisdorff and Nelson Nick Chick Leghorns, Hamps, Leg-Hamp Cross, Austra-Whites, Barred Rocks and White Rocks. Order now.
KRIEGER'S HATCHERY LTD.
Aldergrove, B.C.
Phone Aldergrove 3831

POULTRY EQUIPMENT? ASK our Poultry Specialist for suggestions and advice. See Scott & Peden Ltd. 4-7181 506 Cormorant Street.

WANTED — LIVE FOWL AND roasters. Top prices. Weighed at your place. 8-1182 or 8-2683.

"THE CHICKS WHICH GIVE REsults." Rump & Sendall Ltd., Langley, B.C.

SQUABS FOR SALE. 4834 BEAVER Road.

MR. ERNEST BENISCHEK, 1142 Caledonia Avenue.

MR. ERNEST BENISCHEK, 1142 Caledonia Avenue.

31B HORSES

MINK FARMER NEEDS HORSES etc. Phone anytime 8-3085.

31F DOGS

PUREBRED GOLDEN COCKER pup. 8-2154.

31G CATS

NICE SPAYED CAT, REQUIRES good home with adults. C.P.L., 4-9692 or 4-6554, 10 to 5 p.m.

31L CAGE BIRDS and AVARIES

CANARIES, BUDGIES, CAGES. Bird Wonderland, 1611 Douglas 2-6731.

ORANGE SINGING CANARY AND cage, $10. 4-8565.

34 HOTELS

ROOMS $10.00 WEEKLY
Lots of hot water and heat. Telephone and elevator service. Warm comfortable, fireproof. Just a few available now.
ROYAL OLYMPIC HOTEL
Johnson at Douglas Phone 4-1187

ROOMS BY DAY, WEEK OR month. Permanent, transient. Reasonable rates, with or without meals, phone, hot and cold water in every room. T V lounge. James Bay Hotel 270 Government 4-7151.

BEVERLEY HOTEL
In city centre moderate rates transient and permanent guests housekeeping rooms TV in lounge 724 Yates Phone 4-0611

THE GLENSHIEL, 606 DOUGLAS. A residential hotel providing every comfort for elderly people. 3-4164.

RADIO PROGRAM LISTINGS

(These program listings are as supplied by the stations themselves and The Times is not responsible for last minute changes or other alterations.)

WEDNESDAY NIGHT PROGRAMS

Time	CKDA 1280 kc	CJVI 900 kc	CBU 690 kc	KIRO 710 kc	KOMO 1000 kc	CJOR 600 kc	CKWX 980 kc
6.00	News; Sports	News; Sports	Rawhide	Harmon Sport	Spotlight Review	City Mike	News
6.15	Top 50	Steamboat Jamboree	Roving Reporter	Lowell Thomas	Alex Drier	Easy Listening	Sports Desk
6.30	News; Top 50	Steamboat Jamboree	Music Diary	Amos 'n' Andy	The Big Sound	Easy Listening	News; Parade
6.45	Top 50	News; Comment	Music Diary	Amos 'n' Andy	The Big Sound	Easy Listening	Parade of Hits
7.00	News; Top 50	Headlines; Quiz	CBC National News	Clifford and Clark	News; Designed	Hi-Fi Concert Hour	News; Hits
7.15	Top 50	Quiz Club	Talk	Clifford and Clark	for Living	Hi-Fi Concert Hour	Parade of Hits
7.30	Top 50	Crime Files	Intro to Wed. Night	Husky Sports	News of the World	Hi-Fi Concert Hour	Eddie Cantor
7.45	Top 50	Crime Files	Dr. G. Murray	Service Feature	One Man's Family	Hi-Fi Concert Hour	Eddie Cantor
8.00	News; Sport	News Weather	Gianni Schicchi	Robert Q. Lewis	News; People	News	News
8.15	Tel-Opinion	Vienna Dreams	Gianni Schicchi	Robert Q. Lewis	Are Funny	Popular Demand	Cecil Solly
8.30	Island Barn Dance	Assignment	Gianni Schicchi	Robert Q. Lewis	Recollections	Assignment	Mantovani Music
8.45	Island Barn Dance	Assignment	Gianni Schicchi	Robert Q. Lewis	At Thurty	Assignment	Mantovani Music
9.00	News: Memories	News; Fred Waring	Le Rossignol	KIRO Calling	News; X-Minus One	Assignment	Gangbusters
9.15	Memories in Music	Fred Waring	Le Rossignol	KIRO Calling	X-Minus One	Assignment	Gangbusters
9.30	Memories in Music	Serenade For Strings	Le Rossignol	Back to the Bible	Books	Life of Bliss	The Clock
9.45	Memories in Music	Serenade For Strings	Le Rossignol	Back to the Bible	Books	Life of Bliss	The Clock
10.00	News; Weather	News; Weather	CBC News	News	News	News	News
10.15	House Party	Today in Sports	Emerson Presents	Weather	Local News	Red's Platter Party	Dream Music
10.30	House Party	Memory Lane	Canadian Profiles	Music Hall	Guest Star	Red's Platter Party	Close of Day
10.45	Party; Sports	Memory Lane	Canadian Profiles	Music Hall	Forward March	Party; Sports	Chapel of Chimes
11.00	News; House Party	News; Scoreboard	Midnight Concert	Music Till Midnite	News	Dream Street; News	News; Sports
11.15	House Party	Memory Lane	Midnight Concert	Music Till Midnite	Album of Classics	Dream Street	Date With Bob
11.30	House Party	Memory Lane	Midnight Concert	Music Till Midnite	Album of Classics	Dream Street	Date With Bob
11.45	House Party	Memory Lane	Concert; News	Music Till Midnite	Album of Classics	News	Date With Bob

THURSDAY PROGRAMS

Time	CKDA	CJVI	CBU	KIRO	KOMO	CJOR	CKWX
8.00	News; Sports	News	News; Bill Ryan	Clifford and Clark	News; Dial 1000	News	News; Sports
8.15	Top O'Morn	Breakfast Show	Morning Music	News; Sports	Dial 1000	Times and Tunes	Bill Davis
8.30	News; Top O'Morn	News; Breakfast	Morning Music	David Valle	Dial 1000	Billy Browne	News; Bill Davis
8.45	Roving Reporter	Breakfast Show	Laura Limited	Howard Miller	Dial 1000	Billy Browne	Bill Davis
9.00	News: Lombardo	News; Mystery Mldy	BBC News	Wendy Warren	Dial 1000	Billy Browne	News; L. Welk
9.15	Guy Lombardo	Book of Memories	Good Neighbor	Backstage Wife	Dial 1000	Billy Browne	Lawrence Welk
9.30	Meet the People	Aunt Mary	Morning Concert	Helen Trent	Dial 1000	Freddy Martin	Maple Leaf Junction
9.45	Meet the People	Doctor Paul	Morning Concert	News	Kate Wise	Freddy Martin	Lawrence Welk
10.00	News; Cash Clues	News; Six For One	Morning Visit	Nora Drake	Bandstand	News; Homemakers	News; Perry Como
10.15	Cash Clues	Six For One	Happy Gang	Ma Perkins	Bandstand	Homemakers	Perry Como
10.30	Cash Clues	Musical Holiday	Happy Gang	Dr. Malone	Bandstand	Homemakers	Perry Como
10.45	Cash Clues	Song Shop	Old and New	Our Gal Sunday	Bandstand	Homemakers	Perry Como
11.00	News; Lawrence Welk	News; Eddie Fisher	Radio Theatre	Right to Happiness	Bandstand	News; Memory Lane	News; Perry Como
11.15	Lawrence Welk	Top Tune Time	Kindergarten	Second Mrs. Burton	Bandstand	Memory Lane	Kate Aitken
11.30	Top 50	Kraft Theatre	Through the	Strike It Rich	Bandstand	Mortimer's House	50-a-Day
11.45	Top 50	Lawrence Welk	Listening	Pat Buttram	Bandstand	Mortimer's House	One Man's Family
12.00	News; Wthr.; Top 50	News	Glass	News	News	News; Midday	News
12.15	Top 50	Music For You	News; Showcase	Cecil Solly	Farm News	Melodies	Rhythm Pals
12.30	News; Sports	News; Weather	Farm Broadcast	House Party	Katherine Wise	News; Around Home	News; Pals
12.45	Top 50	Music For You	News; Weather	House Party	Katherine Wise	Around Home	Rhythm Pals
1.00	News; Great Hits	News; 50 A Day	Afternoon Concert	Arthur Godfrey	Bill Goodwin	House of Music	News; Startime
1.15	Great Hits	Where Am I?	Afternoon Concert	Arthur Godfrey	Bill Goodwin	House of Music	Startime
1.30	Great Hits	Six For One	Afternoon Concert	Arthur Godfrey	Bill Goodwin	House of Music	Startime
1.45	Great Hits	Six For One	Afternoon Concert	Arthur Godfrey	Bill Goodwin	House of Music	Startime
2.00	News; Great Hits	News; Town	School Broadcast	Arthur Godfrey	True Confessions	Take It Easy	News; Nina
2.15	Great Hits	Around Town Today	School Broadcast	Arthur Godfrey	True Confessions	Take It Easy	Neighbor Nina
2.30	Great Hits	Around Town	News; Matinee	Chef Gino	Woman in House	Take It Easy	Neighbor Nina
2.45	Great Hits	Around Town	Matinee	Road of Life	Dr. Gentry	Take It Easy	Neighbor Nina
3.00	News; Pringle	News; Town	Matinee	Ruth Ashton	Five Star Matinee	Take It Easy	News; Lombardo
3.15	Norm Pringle Show	Around Town	Matinee	Percy Faith	Five Star Matinee	Take It Easy	Lombardo Time
3.30	Norm Pringle Show	Around Town	Favorites	Judith Lane	Hilltop House	House Party	Sammy Kaye
3.45	Norm Pringle Show	Around Town	Today's Music	Housewives' League	Pepper Young	House Party	Sammy Kaye
4.00	News; Pringle Show	News; Town	Today's Music	Housewives' League	News	News; Teens	News; Hits
4.15	Norm Pringle Show	Around Town	Today's Music	Heading Home	Dial 1000	Theme For Teens	Parade of Hits
4.30	Kiddie Kapers	Rolling Home	The McLarnin Story	Heading Home	Bob Nichols	Theme For Teens	Parade of Hits
4.45	Kiddie Kapers	Rolling Home	Roundabout	Heading Home	Bob Nichols	Theme For Teens	Parade of Hits
5.00	News; Sheriff	News; Rolling Home	CBC News	Ed R. Murrow	Dial 1000	Hit Parade	News; Hits
5.15	Sheriff	Rolling Home	Byline; Sports	NW Roundup	News	Hit Parade	Parade of Hits
5.30	News; Sheriff	Rolling Home	Jazz Workshop	NW Roundup	Weather; Stocks	Hit Parade	Parade of Hits
5.45	Sheriff	Rolling Home	Jazz Workshop	Goss News	Elmer Peterson	Hit Parade; News	Parade of Hits

34 HOTELS

Ritz Hotel, 710 Fort St.
FURNISHED APARTMENTS AND ROOMS 3-1021
Elevator Service Permanent Transient

GLEN COURT HOTEL
$7 a week up 707 Blanshard St
Phone 4-2225

35 BOARD AND ROOM

WILLOUGHBY GUEST HOME, Linden Avenue near Faithful. Vacancy for elderly lady. Very warm and comfortable. Excellent food; care; laundry. 5-5321.

WARM DOUBLE ROOM, EXCELlent full board. Refined. Central. 4-6841.

ROOM AND BOARD FOR MOTHER and child. Day care if desired. 2-3501.

TWO YOUNG MEN, HOME PRIVIleges, TV. 3-3516 evenings.

TWO YOUNG MEN, HOME PRIVileges, TV. 3-3516 evenings.

CRAIGMYLE 1037 CRAIGDARroch. Hot and cold water 4-0031

EXCELLENT BOARD, ROOM — Young man, 1120 McClure, after 4.

JAMES BAY HOTEL 270 GOVERNment. 4-7151.

GOOD BOARD AND ROOM FOR two gentlemen 4-6316.

GOOD BOARD AND ROOM FOR working man. 3-6909.

ROOM AND BOARD. PHONE 2-4758.

36 ROOM AND BOARD WANTED

ROOM AND BOARD WANTED BY respectable gentleman, in private home. Close to Elks' Club. 4-4413 after 5 p.m.

YOUNG MAN REQUIRES LARGE room and good board by March 1. Victoria Press, Box 1228.

37 ROOMS TO RENT FURNISHED

LARGE, WARM, BED-SITTING room for one or two gentlemen. 916 Johnson St., corner Quadra. 4-5044.

FRONT BED-SITTING ROOM NEAR Parliament Buildings. 2-8340.

MOSS ST. MODERN FACILITIES, Owen 3-9353 or 2-9701

SLEEPING ROOM, COMFORTABLE, quiet home. 209 Superior St. 3-5683.

SLEEPING ROOM, 906 COOK ST. 2-1939.

ATTRACTIVE, WARM BED-SITTING room. Near town, $30. 5-3132.

BED-SITTING, WARM, CLOSE IN. Man. 2-7564 after 4.

ONE SINGLE ROOM COMPLETELY furnished. 5-5078.

WARM AND CLEAN SLEEPING room, near bus and park. 2-0656.

38 HOUSEKEEPING ROOMS TO RENT FURNISHED

LARGE FURNISHED HOUSEKEEPing room; bedding, linen and cooking utensils supplied. By the month, $27 for one person, or $30 for two. Close to Parliament Buildings and C.P.R. Appointment to view, 3-8241.

CLEAN, WARM, COMFORTABLE light housekeeping room. Bedding, linen, cooking utensils supplied. $25 monthly. Close to Buildings and C.P.R. Appointment to view, 3-8241.

GROUND FLOOR ROOM WITH sink and gas, with or without furniture. Suit one lady. 2-8082, 1228 Fort.

TWO-ROOM SUITE AND ONE room. Heated. Close in. 1130 View. 3-0200.

SMALL WARM ROOM, HOTPLATE. Main floor. Ladies only. $17. 1205 Fernwood, corner of Fort.

LARGE ROOM SUIT WORKING man. 953 Balmoral.

TWO BRIGHT ROOMS. 330 MOSS Street.

HOT WATER, KITCHENETTE, quiet adult. 405 Michigan.

38A HOUSEKEEPING ROOMS TO RENT UNFURNISHED

COSY WARM BED-SITTING ROOM —Sink, gas plate, fireplace. All found. 4-0789.

$22.50. LARGE UPSTAIRS ROOM, kitchenette, sink; suit working couple. 5-1595.

40 FLATS AND APARTMENTS TO RENT, FURNISHED

LOW WINTER RATES
At the San Sebastian and Victoria Courts, Gorge Road, two miles from the city centre on bus route. Rates by the week. Everything supplied except food, including maid service once a week. San Sebastian 3-9632; Victoria Court 4-9432

FAIRFIELD, COMFORTABLE FURnished 1-bedroom suite for rent to party purchasing furniture. Electric stove, refrigerator, TV wired. Centrally located. To view phone 4-4560 before 9 a.m. or after 5 p.m.

ISLAND AUTO COURT
1, 2, 3 and 4 room self-contained units from $45 per month. Children's playground. 8-2151.

NEAR BUILDINGS, UPPER DUplex. Partly furnished, $50. 4-4588 afternoons.

UPPER DUPLEX WITH SEPARATE entrance and bath. Gas range, $50. 4-5501 after 5 p.m.

3-ROOM FURNISHED SUITE, share bathroom; use of Bendix and phone. Apply 1125 Fort. 2-0671.

40 FLATS AND APARTMENTS TO RENT, FURNISHED

DE LUXE, MODERN, BY DAY, week or month. Thunderbird Apts., 4-0632, 5-4761.

2-ROOM SUITE, EVERYTHING SUPplied. Suit young married couple. 2-5293, after 7 p.m.

2-ROOM SUITE, SINK, GROUND floor, Esquimalt, $45. 2-5339.

TWO-ROOM SELF-CONTAINED suite. Everything supplied. 5-5078.

FAIRFIELD—TWO-ROOM SUITE, $55. Business lady. 2-4728.

40A FLATS AND APARTMENTS TO RENT, UNFURNISHED

BESSBOROUGH APARTMENTS. Bed-sitting room. Own bath. No cooking facilities. $45 per month.
805 Craigflower. Upper duplex. Four rooms. Sawdust cooking range. Children accepted. $50 per month.
Foul Bay Road. Upper duplex. Heated. Two bedrooms and dining room. Vacant. $110 per month.
1057 Chamberlain. Two-roomed apartment. Heated. Gas range. Vacant. $50 per month.
1025 Redfern. Side-by-side duplex. Four rooms. Children welcome. $50 per month.
909 Esquimalt Road. One two-roomed apartment, $37.50. One three-roomed apartment, $60.00. One four-roomed apartment, $55.00.
Pemberton, Holmes Ltd., 1002 Government St. Phone 4-8124.

ATTENTION LANDLORDS!
Let us take the worry and responsibility from you in the management of your apartment or property. Collections made, repairs supervised — statement to you monthly. We specialize in property management.
Please ask for Mr. Vaio
BROWN BROS. AGENCIES LTD.
Real Estate and Insurance
Money to Loan
Phone 3-1183 1125 Blanshard St.

AVAILABLE NOW — ATTRACTIVE bachelor suite, near the Jubilee Hospital. Consists of living room, dining space, cabinet kitchen with electric range and refrigerator, dressing room and Pembroke bathroom. Rent $67.50 per month. HAGAR & SWAYNE LTD., 4-0531.

BEACH DRIVE APARTMENT, close to Uplands and sea front. We offer ultra-modern 1-bedroom suite. Large living room, fully equipped with refrigerator and electric range. Rent $110 per month. Contact I. V. Saunders, Northwestern Securities of Victoria Ltd. 4-8054 or 4-9458.

4 ROOMS AND BATH NEAR Roundabout. Vacant, $55.
AND
Walking distance, 3 rooms and bath, electric stove, good district. Vacant, $57.
Phone 4-9305 Financial Survey Ltd. 1324 Government Street.

HOLLANDIA APTS., 619-623 QUEENS Ave. — Walking distance to town. Suites for rent, $35 or $45 per month. Everything included and semi-furnished. Immaculate condition. Telephone 2-8952 and 3-4897. Fraser Riscoe, 576 Yates Street.

ROCKLAND AREA
Spacious modern two-bedroom apartment with large living room and fireplace. Separate dining room. Unsurpassed view. For immediate possession. No children. $140 per month. Phone owner, 2-3770.

NEW APARTMENT, SPACIOUS one-bedroom suite. Oil heat, T.V., car port, automatic washer and dryer. Adults only. $87.50. Suite 1, 1887 Oak Bay Ave. 5-4230.

STRICTLY MODERN, 3-ROOM ground floor apartment. Electric stove, frigidaire and Venetian blinds supplied. 3 blocks city centre. No children. Rent $70. Phone 4-1061 or 1008 Johnson Street.

AVAILABLE NOW — LARGE, 3-room, semi-basement suite. Refrigerator and range, laundry facilities. $77.50. Southgate Apts., 1069 Southgate. 2-6224 or 9-4024.

$75. MODERN GROUND FLOOR 1-bedroom apartment, corner Cook and Oscar. Electric stove and laundry facilities, couple. C. N. Montague Co. Ltd. 4-9318.

SELF-CONTAINED LARGE THREE-room suite, main floor, Pembroke bathroom, private house. Children welcome. Sawdust range and heater, $50. 2524 Wark. 3-3182.

OAK BAY—SUPERIOR 2-BEDroom apartment, new building, ready to occupancy. Adults only. Swinerton's. 3-7181.

BRENTWOOD—4 ROOMS, AUTOmatic heat; refrigerator, stove supplied; $60. V. C. Dawson, Sluggett Road. Keating 132-K.

WARM 2-ROOM SUITE FOR LADY. Gas range, walking distance. Reasonable. Caldwell Apartments, 2321 Cook. 3-5222.

CLEAN, 3-ROOM SELF-CONTAINED suite. Heated. Main floor. $50. No children. Acorn Apartments. 845 Princess Ave.

THREE ROOMS SELF-CONTAINED, bright, warm and quiet. On Gorge. $45. Phone 2-4458.

3½-ROOM SUITE, GROUND floor, private entrance, children welcome. $40. 634 Garbally.

MODERN BACHELOR SUITE WITH refrigerator and electric stove. 630 Gorge Road West. 3-2558.

THREE-ROOM SUITE, GROUND floor, $50 a month. 5-2741. 152 Ladysmith.

GROUND FLOOR, 3 ROOMS, ELECtric range and refrigerator. Adults. $65. Suite 9, 1270 Yates.

ENTIRELY SELF-CONTAINED 3 rooms, bath, near Parliament Buildings. $50. Evenings 4-6956.

3-ROOM UPPER DUPLEX, CLOSE in. Vacant. $50 per month. Western Homes Ltd., 3-2157.

DE LUXE APARTMENT, LARGE living room, one bedroom, electric kitchen, automatic heat, TV. 2-6333

40A FLATS AND APARTMENTS TO RENT, UNFURNISHED

BACHELOR SUITE, Oak Bay. Spacious new building, $70.
DE LUXE 1-BEDROOM APARTMENT, all new, excellent TV, available now, $90.

QUESNEL APTS. Bachelor suite, $60.

YORK HOUSE 2-bedroom apartment; walking distance; home-like atmosphere; fireplace, available now. $100.

PACIFIC SHORES APTS. New de luxe 2-bedroom apartment, good location in Oak Bay, available now, $105.

HEDINGLEY APTS. Extra large 2-bedroom apartment; brand new, never been occupied. $120.
Brown Bros. Agencies Ltd. 1125 Blanshard St. 4-5741 or Jack Vaio, 3-0805.

LELAND APARTMENTS, Bay and Douglas—One-bedroom and 2-bedroom suites, walking distance to town; $59.50 and $69.50 per month. See Caretaker, Suite No. 10.

PARK CREST APARTMENTS—At Beacon Hill Park bus stop, near waterfront; modern 1-bedroom suite for immediate possession; $85 per month.

Contact Rental Dept.,
KER & STEPHENSON, LIMITED
4-4127

WATERFRONT APARTMENT, 1231 Beach Drive. $140. 4-7241.

SELF-CONTAINED 4 ROOMS, UPstairs. 3-0710.

3-ROOM, STOVE, CENTRAL. $45. 5-1066

THREE-ROOM SUITE, CHILD WELcome, $35. 2-1857.

FOUR - ROOM UNFURNISHED suite, close in, $55. 4-5655.

2-BEDROOM UPPER DUPLEX, private entrance, $50 month. 4-7548

3-ROOM BACHELOR SUITE. Electric stove, refrigerator. 2-6617.

UPSTAIRS 3-ROOM SUITE WITH bath. Close to Bldgs. 3-9341 after 5.

40B FLATS AND APARTMENTS TO RENT Furnished or Unfurnished

SPACIOUS ONE-BEDROOM SUITE in older-type house. Large living room with fireplace, bedroom, kitchen with gas stove and refrigerator. Bathroom. Available now at $65 per month including heat and hot water. Apply 59 Menzies St. or phone Hagar & Swayne Ltd., 4-0531.

THREE-ROOM SUITE AVAILABLE January 26. Gas range, 2-3332. 1144 Pandora.

THREE-ROOM UPPER SUITE, self - contained, garage, $47.50. 2-4158.

41A FLATS AND APARTMENTS WANTED UNFURNISHED

QUIET LADY REQUIRES UNFURnished one-bedroom apartment or duplex. Linden - Richmond area. 4-5079.

42 HOUSES TO RENT FURNISHED

CEDAR HILL - OAKCREST AREA—Modern five-room bungalow plus utility. Automatic heating. Fully furnished. Immediate possession. Rent $100 per month. Call Mr. Wood, 2-4255. J. H. Whittome & Co. Ltd., 1218 Broad Street.

OAK BAY TILL JUNE 7, 3 BEDrooms, 3 living rooms, 2 bathrooms, oil automatic, drive-in garage. Phone 4-1863 or 3-1578.

CITY'S MOST BEAUTIFUL HOME, expenses and rent free to French-speaking couple for care elderly gentleman. $40, board. 4-4935.

CORDOVA BAY. SEMI-FURNISHed cottage, 4 rooms, newly decorated, access to beach. $50. 9-2911.

SMALL 3-ROOM HOUSE, OIL stove, Colwood 3-4701.

ESQUIMALT — TWO BEDROOMS, $60 per month. 3-0590.

42A HOUSES TO RENT UNFURNISHED

FAIRFIELD
Large three-bedroom home for immediate possession. Equipped with range. Full basement and garage. Near stores and transportation. $80 per month.
Contact Rental Dept.
KER & STEPHENSON LIMITED
4-4127

COOK STREET—LOWER FLOOR, walking distance, four rooms and bathroom, gas range, heat included. $75 with reduction for caretaking. Brown Bros. Agencies, 1125 Blanshard Street, 4-5741.

DUPLEX, 3 BEDROOMS, LIVING room, kitchen dinette, automatic oil heat. Brand new, $110. 1643-45 Richardson. Nrothwest Homes. 5-2458.

JUBILEE AREA — NEW SIDE-BY-side five-room duplex; automatic oil heat. $80 month. Available Feb. 1. 3-1336.

HEATED 2 - BEDROOM LOWER duplex. Close to shopping district and on bus line. Oil stove included. $70. 2-1597

SIDE-BY-SIDE 1-BEDROOM TRIPlex, electric kitchen, oil heated, central. 4-0339.

6-ROOM HOUSE, BASEMENT, furniture for sale, $100 per month. 5-1886 or 3-0092.

COSY 1 - BEDROOM DUPLEX, stove, refrigerator. Near sea. 2-6260.

MODERN 3-BEDROOM HOUSE—Immediate possession. 3-6529.

43 HOUSES WANTED TO RENT FURNISHED

CAREFUL COUPLE, NO CHILdren, wants completely furnished house (including linen, dishes, etc.), 2 or 3 bedrooms, oil heat, minimum 3 years, within 10-mile circle, piano appreciated. Phone Sidney 375M, or write to Victoria Press, Box 1148.

43A HOUSES WANTED TO RENT, UNFURNISHED

WANTED—LARGE HOUSE, THREE bedrooms, with separate self-contained suite. Double plumbing imperative and ranges appreciated. Required by March 10 by government employee. Can supply references and willing to pay any reasonable rent. Victoria Press, Box 1224.

WANTED, UNFURNISHED HOUSE with five bedrooms, double plumbing. Oak Bay or Uplands. Long lease. Contact Rental Department, Pemberton, Holmes Ltd., 1002 Government Street. Phone 4-8124.

REQUIRED BY FEBRUARY 1, 2- or 3-bedroom home with automatic oil heat. Responsible tenants. Will lease if suitable. References. 9-4815.

SAVE MONEY, WE FIND TENANTS free. Rentals Unlimited, 2-3544.

44 HALLS, STORES and OFFICES TO RENT

FOR RENT OR LEASE—MODERN new building, High Quadra shopping centre, 36'x40' frontage, off-street parking, $225 per month. Available in two months. Apply Victoria Press, Box 1230.

SHARE A DOWNTOWN OFFICE. Facilities include: display window, heat, light, private office, two washrooms, janitoring, and stenographic services. Good pedestrian traffic. Phone 2-2521

OFFICES ON YATES STREET, also two stores on Douglas. Parking provided. Reasonable rent. Apply J. Burridge, F. N. Cabeldu Ltd. 3-7174, eves., 4-2164.

CORNER STORE, QUADRA AND Tolmie, $40. Brown Bros. Agencies Ltd., 1125 Blanshard St. 4-5741.

MODERN OFFICES
Stobart Building, 745 Yates. Elevator and janitor service. 4-5541

TRY NEWSTEAD HALL FOR SIZE, every convenience. 5-5529, any time.

900 FEET OF WAREHOUSE SPACE with plumbing. Phone 2-3101.

734 FORT STREET, OFFICE FOR rent, 360 sq. ft., light and heat. $60

47 CARS FOR SALE

QUALITY CAR SALES LTD.

CADILLACS
BUICKS - OLDSMOBILES
PONTIACS - CHEVS
FORDS - METEORS
MERCURYS - AUSTINS
STUDEBAKERS
PLYMOUTHS
FROM '46 to '56

YOU CAN MAKE A BETTER DEAL HERE

Come in, look around. See Hank Nielson or Bernie Nicholls

Customers waiting for Cadillacs. If you want to sell, see Bernie for the best deal.

1030 YATES 5-4622
TRADE UP OR DOWN
Open Evenings Till 9 p.m.

JAMESON MOTORS LTD.

1953 FORD Hardtop Convertible. Automatic transmission, radio, two-tone $1595
1953 HILLMAN Sedan. Special price $795
1954 AUSTIN Sedan. Low mileage and very clean $1095
1950 PLYMOUTH Coach. New paint, good motor $695
1953 CHEVROLET Sedan. Radio, very clean car $1495
1950 ROVER "75" Sedan $995
1947 CHRYSLER Coupe $495
1956 HILLMAN Sedan. 2,800 miles, two-tone $1595
1956 RAMBLER 4-Door Hardtop. Automatic transmission, two-tone. Special price.

JAMESON MOTORS LTD.
The Home of Hillman, Rambler, Metropolitan
Sales 4-8353; Night, 7-1189, 2-3474.

47 CARS FOR SALE

ROAF MOTORS LIMITED

WE HAVE THE VERY BEST CONDITIONED OLDER CARS IN THE CITY

FOR 1 WEEK ONLY WE OFFER A BIG FREE! 1957 LICENCE With the Following SPECIALS

46 PONTIAC Sedan. Heater $295
50 HILLMAN Sedan. Heater $395
48 PACKARD Tudor Sedan. Heater $465
46 MERCURY Sedan. Heater $345
50 AUSTIN Sedan. Heater $295
48 PLYMOUTH Tudor. Radio, heater $595
46 FORD Tudor. Heater $395
49 PREFECT $245
50 VANGUARD Sedan. Heater $325
46 DODGE Sedan. Heater $475
52 HILLMAN Sedan. Heater $595
49 MONARCH Sedan. Radio, heater $545
51 AUSTIN Sedan. Heater $465
49 STUDEBAKER Sedan. Radio, heater $695
48 OLDSMOBILE Sedan. Hydramatic, radio, heater $695
47 MERCURY Tudor Sedan $275
41 CHRYSLER. Automatic transmission, heater $235
47 PONTIAC Convertible. Heater $345
42 DODGE Sedan. Heater $165
48 PONTIAC Coupe $295
50 FORD. Rebored motor $875

MORE TO CHOOSE FROM

ROAF MOTORS LTD.
THE EASIEST PLACE IN TOWN TO DEAL
YOUR DODGE, DE SOTO AND DODGE TRUCK DEALER
CORNER YATES AND COOK
Phone 4-7196 Open Evenings

SALE! SALE!
WE NEED THE ROOM
PRICES GREATLY REDUCED ON ALL CARS IN STOCK
EXAMPLE:
1951 CHEVROLET Sedan. Very good. Was $995, now $895
MASTERS MOTOR CO. LTD.
Willys 4-Wheel Drive Dealer
815 View Phone 3-3541

1947 CHRYSLER WINDSOR, FLUID drive, sound, quiet, good looking, in perfect condition every way. Bargain buy from owner, not dealer. Can finance. $685. 3-3085.

DE LUXE CHEVROLET SEDAN, two-tone, '52 model, in very good condition. Custom radio, heater and signals. 3-4537.

47 CARS FOR SALE

BIG JANUARY SALE CONTINUES AT EMPRESS MOTORS

Check the Car
Check the Licence

NO TIME PAYMENTS UNTIL MARCH!

ONE-OWNER CARS

56 PONTIAC 2-Door Sedan. Heater, green. Lic. 317889. Was $2,495. NOW $2363
55 CHEV. Sedan. Heater, beige. Lic. 30838. Was $1,850. NOW $1675
55 PLYMOUTH Station Wagon. Heater, beige. Lic. C8172. Was $2,395. NOW $2195
53 MERCURY Sedan. Radio, heater, brown. Lic. 209374. Was $1,895. NOW $1595
53 PONTIAC 2-Door Sedan. Heater, beige. Lic. 32562. Was $1,595. NOW $1495
53 PONTIAC 2-Door Sedan. Heater, ivory. Lic. 316790. Was $1,495. NOW $1350
53 CHEV. 2-Door Sedan. Heater, green. Lic. 47651. Was $1,495 NOW $1350
51 BUICK Special Sedan. Dynaflow, heater, green. Lic. 54435. Was $1,495. NOW $1295
51 PONTIAC Chieftain Sedan. Radio, heater, green. Lic. 38326. Was $1,195. NOW $1095

Our Slogan and Policy of
"A Good Deal and a Good Deal More"
Has Resulted During 1956 in the Greatest Sale Volume of New and Used Cars in Our History

TRADE NOW AND SAVE

50 CHEVROLET Sedan. Blue. Was $895. NOW $795
50 CHEVROLET Sedan. Heater, green. Lic. 49199. Was $895. NOW $795
50 PONTIAC Sedan. Heater, green. Lic. 2501. Was $995. NOW $895
50 PONTIAC Sedan. Heater, green. Lic. 38072. Was $995. NOW $895
49 METEOR Sedan. Heater, blue. Lic. 46434. Was $795. NOW $675
51 FORD Convertible. Black, whitewalls. Lic. 51202. Was $1,195. NOW $1095
52 PONTIAC Sedan. Heater, blue. Lic. 38326. Was $1,295. NOW $1195

30-DAY EXCHANGE GUARANTEES YOUR SATISFACTION

48 CHEVROLET Coach. Radio, heater, iris. Lic. 56609. Was $595 NOW $499
46 BUICK Sedan. Radio, heater, beige and brown. Lic. 38932. Was $650. NOW $545
47 MERCURY Sedan. Maroon. Lic. 23278. Was $495. NOW $395
41 CHEVROLET Coupe $95
39 HUDSON Sedan $95
38 FORD Sedan $85

TOP BUYS IN SMALL CARS

56 MORRIS Minor. New condition $1195
56 VAUXHALL Velox Six. Heater, grey. Lic. 319974. Was $1,995. NOW $1850
56 VANGUARD Sedan. Heater, beige. Lic. 54871. Was $1,895. NOW $1655
55 VAUXHALL "Cresta" Sedan $1695
54 VAUXHALL Velox Six. Heater, beige. Lic. 31081. Was $1,495. NOW $1395
54 HILLMAN Californian Hardtop. Lic. 25989. Was $1,295. NOW $1195
51 HILLMAN Sedan. Heater, blue. Lic. 45779. Was $595. NOW $495

VANCOUVER ISLAND'S TOP DEALER
EMPRESS MOTORS
Fort at Quadra
Through to View
Phone 2-7121
OPEN TILL 9 P.M.

LOUIS NELSON LIMITED
Victoria's Only Vanguard, Triumph Dealer
FULL STOCK OF PARTS AND EXPERT REPAIRS CARRIED OUT ON ALL MAKES OF BRITISH CARS
LOUIS NELSON LTD.
Victoria's Oldest British Car Specialists
810 Johnson St. 3-2232

47 CARS FOR SALE

NATIONAL MOTORS
New Model SEASON
Makes Used Cars BARGAINS

Right now we are getting some of the finest Used Cars we ever handled. These fine trade-ins spell opportunity to the shrewd used car buyer. Come in and look over these

LATE MODEL TRADE-INS

56 FORD Victoria Sedan, loaded with every extra, trim tutone black and white paint job. This car cost over $4,000. Now offered for only $2995
56 MONARCH Sedan. Automatic transmission. Heath green. Turn signals, heater, whitewalls. Was $3,595 $3295
56 FORD Custom Sedan, "V8." 5,500 miles, one owner. Bonded guarantee. Was $2,695 $2395
56 FORD Custom Sedan. Automatic transmission, two-tone green. Was $2,795 $2545
56 DODGE Savoy Tudor. Jet black and golden yellow. Was $2,595 $2395
55 FORD Customline Sedan. Tan color. Bonded guarantee $2095
55 MONARCH Tudor, with automatic transmission and radio, air conditioner equipped and tutone tan with green trim. Really smart. Now $2595
52 AUSTIN A40 Sedan $795
53 PONTIAC Hardtop. Automatic, radio, turn signals, two-tone and bonded $1795
56 FORD Customline Sedan. Automatic transmission, heater, turn signals, two-tone green. 9,000 miles $2695
55 VOLKSWAGEN. Heater. Blue $1395
54 FORD Automatic. Embassy brown, white top. Was $1,895, now $1695
56 FORD Custom Sedan. Heater, turn signals. Light blue and bonded. Was $2,695, now $2495
53 FORD Custom Tudor. Heater, turn signals. Tan with maroon top. Was $1,645. Now $1495

RANCH WAGONS

56 PLYMOUTH Suburban V8. Heater, turn signals $2795
56 DODGE. Push-button, power brakes, heater, signals. V8 $2895
53 METEOR Ranch Wagon. Radio, heater, top condition $1795

LATE MODEL ENGLISH CARS

55 Hillman. Radio, heater $1,395
55 Zephyr Zodiac $1,795
54 Consul $1,295
53 Zephyr $1,295
52 Austin $795
49 Austin Countryman $345

TRUCK SPECIALS

54 CHEVROLET Sedan Delivery. Top condition. Red $1395
55 FORD ½-Ton. Automatic transmission. Was $1,975. Special $1750
45 FORD ½-¾-Ton, top transportation $395

TOP DEALS ON LATE MODEL 1-TONS

NATIONAL MOTORS
819 Yates
848 Yates
4-8174

TRUCK SALE
TRADES ON THE AMAZING Volkswagens
PANELS AND PICKUPS

49 G.M.C. ½-Ton Panel $295
49 G.M.C. ½-Ton Pickup. De Luxe cab. Very clean $495
51 CHEVROLET ½-Ton Panel, bench seat $495
53 STUDEBAKER ½-Ton. A real cream puff $1095
52 MERCURY ½-Ton Pickup. Heavy duty $895
51 FORD ½-Ton Pickup. Low mileage. Very clean $795
51 MERCURY ½-Ton Panel $595
51 FARGO ½-Ton Panel. Very good mechanically $595
52 AUSTIN ½-Ton and canopy $450

MANY OTHER CARS AND TRUCKS TO CHOOSE FROM

TRANSPORTATION SPECIALS
50 Austin A40 Sedan $225
47 Austin "10" Sedan $195
50 Austin "Countryman" $195

$75 SPECIALS
37 Studebaker Sedan $75
36 Chevrolet Sedan $75
37 Pontiac Sedan $75

SPEEDWAY MOTORS
951 YATES STREET 5-2415
OPEN TILL 9 P.M.

A GOOD BUY
1953 Mercury four-door Sedan, two-tone, custom radio, all modern accessories. Immaculate condition, $1,550. View at
DIXON BROS. GARAGE
Phone 4-6923

1940 DODGE DE LUXE COUPE. Heater. Original paint and upholstery in first class condition. Brand new pistons and rings installed this week, anti-freeze. 4-6474.

CLEAN 1951 CHEVROLET. ORIGinal owner, 15,000 miles. New valve and chorme rings installed. Reasonable. 8-1044.

47 CARS FOR SALE

SALE AT MORRISON'S NOW!

We're overstocked due to recent record sales of new 1957 CHEVROLETS and OLDSMOBILES, so these trade-ins must be sold now!

COMPARE PRICES
Here's Where You REALLY SAVE!

SALE

56 Oldsmobile Super "88" Sedan, automatic transmission, power steering, power brakes, radio, heater. REG. $3,695 — $3495
53 Cadillac Coupe Convertible. Hydramatic, radio, heater. REG. $3,195 — $2895
55 Oldsmobile Coupe Hardtop Super Hydramatic. Heater. REG. $2,995 — $2790
56 Mercury Station Wagon, 9-passenger, automatic transmission. Heater. REG. $3,295 — $2993
52 Cadillac Sedan. Hydramatic, power steering, radio, heater. REG. $2,595 — $2374
56 Meteor Coupe Hardtop. Power Pack, radio, heater. REG. $2,695 — $2592
54 Oldsmobile Sedan Super Hydramatic, power steering, power brakes, radio, heater. REG. $2,545 — $2389
56 Chevrolet Sedan Radio, heater. REG. $2,445 — $2342

FREE!!!!
1957 LICENCE PLATES
With All Morrison Used Cars

54 Chrysler Windsor Sedan. Heater. REG. $2,295 — $1999
55 Meteor Custom Sedan. Automatic transmission, radio, heater. REG. $2,195 — $2088
56 Chevrolet Sedan. Heater. REG. $2,195 — $1986
55 Chevrolet Sedan De Luxe V-8. Radio, Heater. REG. $2,095 — $1975
55 Pontiac Sedan. Heater. REG. $1,995 — $1823
54 Meteor Hardtop Coupe. Automatic transmission, radio, heater. REG. $1,895 — $1749
54 Chevrolet Sedan De Luxe. Powerglide, radio, heater. REG. $1,845 — $1745
55 Chevrolet Sedan. Radio, heater. REG. $1,745 — $1625
55 Chevrolet Sedan. Heater. REG. $1,695 — $1595
54 Ford Station Wagon. Radio, heater. REG. $1,695 — $1620
55 Chevrolet Sedan. Heater. REG. $1,695 — $1590
55 Chevrolet Sedan. Heater. REG. $1,695 — $1592

NO MONTHLY PAYMENTS UNTIL MARCH!
30-DAY EXCHANGE
NO-DEPRECIATION GUARANTEE
and other privileges apply as usual

54 Chevrolet Sedan. Heater. REG. $1,575 — $1442
51 Oldsmobile "98" Sedan. Hydramatic, Radio, heater. REG. $1,595 — $1376
57 Hillman Sedan. Heater. Reg. $1,595 — $1488
54 Chevrolet Sedan. Radio, heater. REG. $1,545 — $1465
53 Chevrolet Bel Air Sedan. Heater. REG. $1,495 — $1374
54 Chevrolet Sedan Heater. REG. $1,595 — $1479
54 Chevrolet Sedan. Heater. REG. $1,595 — $1472
55 Chevrolet Coupe. Heater. REG. $1,595 — $1525
53 Chevrolet De Luxe 2-Door. Heater. REG. $1,545 — $1395
56 Hillman Sedan. Heater. REG. $1,345 — $1225
53 Ford 2-Door Custom. Radio. Heater. REG. $1,495 — $1300
53 Pontiac 2-Door. Radio, heater. REG. $1,395 — $1271
53 Plymouth Sedan. Heater. REG. $1,395 — $1243
53 Chevrolet Sedan. Radio, heater. REG. $1,395 — $1191
53 Pontiac Sedan. Heater. REG. $1,345 — $1225
51 Oldsmobile "88" Sedan. Hydramatic, radio, heater. REG. $1,295 — $1180
51 Ford Sedan. Automatic transmission, radio, heater. REG. $1,095 — $888
51 Studebaker Sedan. Overdrive, radio, heater. REG. $1,075 — $875
52 Meteor 2-Door. Heater. REG. $1,045 — $875
51 Chevrolet Sedan. Heater. REG. $995 — $897
53 Morris Minor Sedan. Heater. REG. $795 — $727
51 Ford 2-Door. Radio, heater. REG. $895 — $779
50 Ford 2-Door. Heater. REG. $745 — $645
49 Plymouth Sedan. Heater. REG. $695 — $527
49 Dodge Coupe. REG. $645 — $525
49 Ford Sedan. Radio, heater. REG. $645 — $499

SIMILAR SAVINGS IN USED TRUCKS at Victoria's Busiest Dealer

MORRISON
Chevrolet - Oldsmobile LTD.
940 YATES 3-1108
Chevrolet - Oldsmobile Cadillac

GLADWELL'S "TV" SALE
TERRIFIC VALUES
PRICES SLASHED!

55 MERCURY 4-Door Sedan, automatic shift, power steering, brakes, air conditioner-heater. Was $2,995 — $2695

54 PONTIAC De Luxe Pathfinder Sedan. Powerglide, power steering. Reduced from $1,895 — $1695

54 CHEVROLET Tudor. Two-tone red-ivory, radio, heater. Regular $1,695. — $1495

53 METEOR Sedan. Was $1,495. — $1295

53 CHRYSLER Windsor Sedan. Air conditioner, heater, two-tone grey-ivory, white sidewalls. Was $2,095. — $1795

54 METEOR Tudor. Radio, heater. Was $1,495. — $1195

SEE "TEXAS RASSLIN'" CHANNEL 6 WED. 9 P.M.

BARGAINS!

49 METEOR Fordor. Heater. Was $695. — $495
49 FORD Fordor. Was $695. — $495
50 FORD. Radio, heater. Was $845, now — $645
50 STUDEBAKER. Was $695, now — $495
50 PONTIAC Chieftain. Was $995, now — $795
52 FORD Tudor. Was $1,195, now — $895
47 FORD Sedan. Was $395, now — $195
47 DODGE Sedan. Was $695, now — $495

ENGLISH CARS

54 ZEPHYR. Was $1,495, now — $1195
53 CONSUL. Was $1,095, now — $895
52 TRIUMPH. Was $595, now — $395
53 VAUXHALL "6" Velox. Was $1,295, now — $1095

SHOP ON THE BIG LOT 800 PANDORA

GLADWELL'S DRIVE-IN MARKET
800 Pandora 2-2111 4-7911
Open Evenings

BROWNE - WILKINSON
New and Used Cars
AUTO SALES LTD.
847 Yates Street 2-7411

'52 JAGUAR MK V
Fully-equipped luxury 4-door sedan, low mileage, first-class condition, one owner. See this excellence of British craftsmanship.
$1975

52 STUDEBAKER STARLIGHT COUPE — $1,095
55 DODGE REGENT — $2,050
51 OLDS "98" FULLY EQUIPPED — $1,495
51 PONTIAC SEDAN — $950
51 AUSTIN SEDAN — $395
50 PONTIAC SEDAN — $845
49 MONARCH COACH — $795
49 CHEV SEDAN — $495
47 FORD SEDAN — $135

MANY OTHERS FROM $75
Daddy Ganner
Art Williams - Ted Wilkinson

ESQUIMALT SERVICE
CORNER ADMIRALS AND ESQUIMALT ROAD

53 OLDSMOBILE Super 88 Sedan. A one-owner beauty. Look! — $2095
53 FORD Sedan. A real beauty. Only — $1345
50 MONARCH Sedan. New motor. A bargain — $945
50 FORD Sedan. Top condition — $845
50 DODGE Tudor — $745

10% DOWN
OR YOUR PRESENT CAR on a 24-Month Contract
3-5651 3-5651

MUST SACRIFICE
1955 Zephyr Zodiac. Economy plus luxury. Equipped with custom radio, windshield washers, whitewalls, driving lamps, many other extras. Beautiful black. 17,771 actual miles. A1 condition. Privately owned. No dealers. Trade and terms. 3-8223, after 5 p.m.

SPECIAL
1941 Dodge sedan, $150; 1941 Buick sedanette, $250. Both cars in excellent running condition. Chet Dowman's Service Garage, 724 Johnson. 3-1411, eves. 5-4897.

1956 NASH RAMBLER CUSTOM fully equipped, $2,795; 1955 Vauxhall "6" sedan, $1,495. Thomas Atkinson's Garage, 3-3131; Eves. 4-4242.

PLIMLEY CAR CENTRE

WE'RE CLEANING THE DECKS
WE NEED THE SPACE
WE'RE PREPARED TO SACRIFICE THESE CARS
HERE'S OUR PRICES BUT YOU CAN MAKE AN OFFER

1949 Hillman — $395
1949 Austin — $395
1950 Vanguard — $425
1952 Rover — $1295
1954 Hillman Hardtop — $1395
1946 Chevrolet — $375
1947 Monarch — $545
1947 Mercury — $375
1947 Plymouth — $445
1948 Dodge — $625
1949 Meteor — $745
1953 Studebaker Commander — $1695
1955 Studebaker Commander — $2395

All above cars equipped with heater and defroster

FREE 1957 PLATES INCLUDED

PLIMLEY CAR CENTRE
LIBERAL TRADES— LIBERAL TERMS
1010 YATES ST.
2-9121

---

844 FORT STREET

WE'LL BEAT ANY DEAL ON THIS PAGE

53 Austin A40 Sedan — $795
51 Studebaker Lowboy — $1,495
42 Dodge Station Wagon — $295
47 Oldsmobile Hydramatic — $495
47 Packard Sedan — $395
52 Pontiac Automatic, radio — $1,295
50 Willys Station Wagon — $495
41 Chevrolet Sedan — $125
48 De Soto Sedan — $100
53 Chevrolet Pickup — $995
47 Ford Panel — $395
51 Ford 1-Ton, cab over — $495
55 Mercury 1-Ton Express — $1,895
51 Morris Panel — $750
51 Fargo Panel — $695
52 Morris Panel — $295
50 Ford Thames (2), each — $195
51 Morris Van — $450
48 Ford Panel — $395
47 G.M.C. 5-Ton — $250
51 Ford Panel — $495
51 Mercury 5-Ton, cab and chassis, saddle tanks, fifth wheel — $1,895

MOONEY & SONS
844 Fort St. Phone 3-3027
INTERNATIONAL TRUCK DEALER
Cars - Trucks - Tractors
Fritz Homan — Ted Washington
Angus McDonald — Russ Bird

OLSON MOTORS
1000-MILE BONUS DEAL ON ALL GUARANTEED USED CARS
During the month of January
GASOLINE — OILS — GREASING WASHES
AND REMEMBER!
We price-tag every used car on our lot.
SHOP TILL 9.30 P.M. AT OUR STARLIGHT-BRIGHT DRIVE-IN SUPERMARKET

OLSON MOTORS
1036 YATES 4-1144

1949 PLYMOUTH 4-DOOR SEDAN. Fog lights, back-up light. Excellent motor, good tires, low mileage. What offers? 7-2223.

1955 ANGLIA — TOP CONDITION, owner going to England. $950 cash. 4-9852.

'53 CHEVROLET 2-DOOR, RADIO and heater. Will consider trade. $1,195. 4-7467.

BARGAIN—1939 DODGE, ENGINE just overhauled. Good transportation. $135. Phone 3-3973.

QUADRA AUTO SALES
Now at 837 Yates
Opposite Atlas Theatre 2-9837

1950 DODGE, GOOD CONDITION. 5-1886 or 3-0092.

1949 FORD COUPE, EXCELLENT. 47,000 miles. 2-4486, 4-1151, Dunsford.

NOTHING DOWN AT ART'S BURNSIDE AND BARRIETT 3-8302

SELLING? TRY ART'S CARS BURNSIDE AND BARRIETT 3-8302

1950 PREFECT. $185 OR NEAREST offer. 7-1156.

1948 CUSTOM DODGE. GOOD condition. Phone 2-7925.

1946 FORD COUPE. ANTI-FREEZE, mud and snow tires. $275. 2-2573.

'53 FORD TUDOR MAINLINE. $1,050. Phone 5-8058.

47A TRUCKS and TRAILERS FOR SALE

LEISURE HOME TRAILERS
16', 25', 28', 36', 40'
Available from stock on hand.
1 used trailer, 20'. Special $600
TRIANGLE SERVICE STATION AND TRAILER SALES
Oak Bay Junction
4-3825; Eves. 4-8456

HI-LO TRAILER SALES AND PARK
TRANSA HOMES—STAR—NASHUA, also many used units.—We can park you. Highway 1-A, between Colwood and Langford. Always open.—8-2514.

1947 CHEVROLET HALF - TON panel, in good condition, new paint job, plus 1951 Thames quarter-ton both for $350. Phone 9-4350 or 9-4447.

1946 MERCURY 3-TON TRUCK, 7' hoist, 2-speed rear end. $500. Phone 3-9085.

DISCOVER THE DIFFERENCE

CLASSIFIED ADS DON'T COST: THEY PAY

47A TRUCKS and TRAILERS FOR SALE

SALE of USED TRUCKS at MORRISON'S

55 G.M.C. ½-Ton Pickup. Heater. Reg. $1,445, sale — $1345
56 CHEVROLET 5-Ton, hoist, six years, steel box. Reg. $6,611.
52 FARGO ½-Ton Panel. Heater. Reg. $795, sale — $649
55 CHEVROLET ½-Ton Pickup. Heater. Reg. $1,445, sale — $1345
55 CHEVROLET Sedan Delivery V-8. Heater. Reg. $1,745, sale — $1637

BIG TRADE-IN ALLOWANCE
NO MONTHLY PAYMENTS UNTIL MARCH

Victoria's Busiest Dealer
MORRISON
Chevrolet - Oldsmobile LTD.
940 Yates 3-1108

47 B PARTS, TIRES and ACCESSORIES

12 VOLT BATTERIES — $19.00
6 VOLT BATTERIES — $11.50
Fully Guaranteed With Exchange
FRANCIS BATTERY & TIRES LTD.
RETREADING SPECIALISTS
1412 Quadra St Phone 3-7032

TRANSISTOR AUTO RADIOS
Custom built for Ford, Chevrolet, Plymouth and Dodge. 12 volt, trouble-free.
$5.00 per week
DICKINSON & DUNN
Back of the Bay on Arena Way

MUD AND SNOW COMMUTER-type retreads crude rubber with walnut shells gives you traction tread with an abrasion surface. Francis Battery & Tire Ltd. 1412 Quadra Street Phone 3-7032

NEW 6-VOLT BATTERIES
Faster starts $11.50 with exchange
SANDY'S AUTO WRECKERS
1023 View Street Phone 3-7521

INTERNATIONAL MUFFLERS
Fit all cars, from $5.95
SANDY'S AUTO WRECKERS
1023 View Street Phone 3-7521

CLARK'S AUTO PARTS, 3233 Douglas. Used parts for cars and trucks. 3-8041.

GOOD USED CAR AND TRUCK parts. David St. Auto Wreckers 2-9879 526 David St.

SUBURBANITE WINTER TIRES all sizes, new and retreads 2317 Quadra GAVIN JACK 3-0331

AL'S AUTO WRECKERS BAY AND Dundas 3-8233 eves 4-4327

47C AUTO REPAIRS and SERVICE

FAST TOP-QUALITY RADIATOR repairs, body work and painting at Morrison Chevrolet-Oldsmobile Ltd Yates at Quadra Phone 3-1106.

MOONEY'S AUTO BODY SHOP 3-4177 Complete collision repairs painting etc

47D AUTO FINANCING and INSURANCE

Automobile Financing Auto Loans
Monthly instalment plan financing of automobiles, household appliances furniture and commercial equipment
Money-saving rates on direct auto loans Life insurance up to $1,500 at no extra cost Generous terms Quick decisions
Island Finances Limited
1112 Broad St. Phone 4-6831

CAR BUYERS
Our Financing Service at Low Cost will help you make a better deal. Ask us NOW before you buy.
A. M. TAYLOR SPITTAL
1210 BROAD STREET

48 CARS AND TRUCKS WANTED

DOMINION MOTORS — FREE APpraisals, cash for cars. 5-5012 1314 Quadra.

CASH FOR CARS AT ART'S BURNSIDE AND BARRIETT 3-8302

CASH FOR CARS AND TRUCKS Mooney's 844 Fort Street 3-3027

49 BOATS and MARINE FOR SALE and WANTED

BATTERY WEAK?
Get a new "LONG LIFE" 10-year guaranteed battery. Fast starts. Will not leave you stranded. You can run it right flat wait only a couple of minutes. Add nothing. If your motor's O.K., your "LONG LIFE" battery will start your car. No other battery can claim this or give you a 10-year written guarantee. Backed by an international company. Better get "LONG LIFE" today at
SHIP CHANDLERS (McQuade's) LTD.
1252 WHARF ST Phone 3-1141

MOST FUN AFLOAT IN '57
WITH BLAZING NEW POWER, BOLD NEW BEAUTY
EVINRUDE
Quiet Outboard Motors
Horsepower for Every Need
3 - 5½ - 7½ - 10 - 18 - 35
Manual and 12-Volt Electric Starting Gear
VICTORIA MARINE & INDUSTRIAL ENGINEERS LTD.
2007 Government Street 5-2407

BOAT LUMBER
EDGE GRAIN CEDAR
Wide and long lengths and other sizes.
DALZIEL BOX CO. LTD.
2800 Bridge St.
Phones 4-1422 and 4-3814

Chrysler "Royal," 140 h.p., rebuilt. Mercury MK30 electric start outboard at wholesale.
ORR MARINE DISTRIBUTORS
130 Kingston St. 2-5813

OIL, 85c GALLON. McQUADE'S, 1252 Wharf. Re-refined top-quality oil for marine engines and cars.

BRONZE BOAT PITTINGS AND castings. Smith Bros. Foundry Ltd., 632 Pembroke. 4-1625.

WILL TRADE REAL ESTATE AND cash for fast, modern 18 to 25-foot cruiser. Phone Sidney 120 or 527-M.

VAN ISLE MARINA LTD
Boat sales Hull engine repairs Building to order Sidney 293

ELTO — B & S MARINE — ELTO
2643 Douglas St. Phone Ralph 4-7843

---

49 BOATS and MARINE FOR SALE and WANTED

NOW IS THE TIME
TO FIBERGLAS YOUR BOAT
COME IN AND SEE THE NEW PROCESS, BEAUTIFUL FINISH, EASY TO DO
SURFACING PRODUCTS & MARINE SUPPLIES LTD
845 Yates 2-1928

1957 JOHNSON OUTBOARD MOTORS
Complete line now in stock
3 H.P., 5 H.P., 7½ H.P., 10 H.P., 18 H.P., 35 H.P.
Manual starting.
18 H.P. and 35 H.P. Electric starts
ANGUS MARINE
Sales & Service
2230 Douglas 4-7431

THE ENGINE of the BOAT SHOWS
The sparkling performer Dearborn Interceptor. Safety, economy, dependability, quiet; only 625 pounds. 1957 models now available, 125 h.p. to 215 h.p., at new low prices.
Lister and Ford diesel engines, Lister air-cooled inboards.
MAYHEW STRUTT & WILLIAMS
2312 Douglas St. 4-3922

BOAT LUMBER FOR SALE IN small or large quantities, dressed to your size. E G red cedar, yellow cedar, pine, bending oak, rough spruce oars. Extra long panels of marine plywood. Free boat plans and suggestions.
BUILDERS SASH & DOOR LTD.
350 Garbally Road
2-3171

51A MORTGAGE LOANS

FUNDS ON HAND AND IMMEDIATELY AVAILABLE FOR MORTGAGE LOANS
Large and small amounts. Repayment to suit. Fast official service low costs speculative or home-owner loans. Progressive advances during construction.
MORTGAGES AND AGREEMENTS PURCHASED
P. R. BROWN & SONS LTD.
1112 Broad Street Phone 4-7171
"SERVING VICTORIA FOR OVER 50 YEARS"

WE HAVE FUNDS AVAILABLE FOR first and second mortgages. We also purchase existing mortgages and agreements for discount for cash. Call John Blair, John Blair Limited, 312 Central Bldg. 5-3742, evenings 2-3777

WE WILL BUY GOOD SECOND mortgages. Please phone 2-2521 for appointment.

PRIVATE MORTGAGE FUNDS available immediately — large or small amounts. A. Bernard & Co. Ltd 629 Fort St 4-9335

GOOD SECOND MORTGAGES OR agreements desired for cash. Mr. Edwards, eves., 2-1608.

52 WANTED TO BORROW

INVEST IN WELL-SECURED MORTgages at convenient monthly payments at 7% interest! Put those 3½% dollars to work to earn more! Payoffs in 3 to 5 years. Also available are some well secured second mortgages with substantial discounts showing excellent yields. Call John Blair, John Blair Limited, 312 Central Bldg. 5-3742, evening 2-3777

$2,000, PAYABLE $100 PER MONTH plus interest. Victoria Press, Box 1211.

$5,000, PAYABLE $200 PER month, 8% interest. Victoria Press, Box 1227.

53 A TIMBER FOR SALE AND WANTED

WILL PAY CASH FOR TIMBER OR land suitable for tree farming Frank G Rainsford B.C.R.F. 923 Fort. 2-3634 2-9888 eves

54 BUSINESS OPPORTUNITIES

B.C. LAND
& Investment Agency Ltd.
OUR 93rd YEAR IN REAL ESTATE

THE BEST YET!
4 SUITES—NEW
This occupied four-suite apartment house is situated in an excellent rental area and shows approximately 12½% net. Each suite has a separate entrance, living room, cabinet kitchen with eating area, one bedroom, bathroom and utility room. Separate oil heating units. Good parking facilities. Electric ranges and refrigerators, TV aerial. Exclusive listing.
Price — $21,000
Call Mr. Hope, 4-4115; eves., 3-6924

DOUGLAS STREET NORTH OF FOUNTAIN CIRCLE
More than 10,000 square feet of finest property, improved, with warehouse and offices, suit wholesale-retail organization. Buy now in this fast-growing commercial area. Very little property now left for development. Warehouse 2,400 sq. feet, offices 1,000 sq. feet. Details as to price, terms, available from:
J. M. Chesman, 4-8124, eves., 3-4833
K. R. Liss, 4-8124, eves., 3-5865
PEMBERTON, HOLMES' LTD.

H. G. DALBY & CO. LTD.
1010 BLANSHARD STREET
VICTORIA, B.C.

APARTMENT
Four suites, separate entrances, automatic oil heated. Showing over 15% net on investment. High location, one acre lot with 280 feet frontage. Fully rented to good tenants. Excellent value. Full price with good terms — $14,750
Mr. Kemp, evenings 5-2597

SIDE GLANCES By GALBRAITH

"I guess that's how men are—I finally typed a full-page letter without a mistake and he didn't say a word!"

---

54 BUSINESS OPPORTUNITIES

MODERN APARTMENTS SHOWING RETURNS OF APPROXIMATELY 10.75% and 11.5%

1885 OAK BAY AVE.
This 4-suite, 1-year-old, fully equipped (refrigerator, range, washer, dryer, etc.), apartment showed a return of 10.75% for 1956, AFTER ALLOWANCE FOR fuel oil, light, water, trade licences, taxes and insurance.
Price — $31,750

1887 OAK BAY AVE.
Adjoining and similar to the above property but with an extra locker room and workshop. Situated on a corner lot, this building features more de luxe refrigerators and push-button ranges, etc. Recently completed and fully occupied with owner's suite available for purchaser. Should return 11.5% after similar costs.
Price — $32,750
Can be sold separately or the two for — $64,000
For appointments to view, phone J. S. Boorman, evenings or holidays, 2-5036.

BOORMAN INVESTMENT CO. LTD.
3-7124 616 View St.

FRANK MARTIN AGENCIES
1114 BLANSHARD STREET

FOR SALE OR TRADE IN OAK BAY
3-Bedroom side-by-side duplex, 4 years old, built on a corner lot with lovely landscaping. Will accept Oak Bay 3-bedroom bungalow in trade.

AUTO COURT CITY
9 Units, plus suite for owner. This court shows a very high net return on the full price of — $36,750
With terms.
For further particulars call Chet Sinden, Home 3-0395, Office, 5-1513 and 5-3148

LAKE HILL FOOD MARKET
An owner-operated self-service large grocery store with meat market. No chain store competition in this area and really a going concern. Yearly gross turnover in excess of $110,000. Excellent living quarters attached. Price asked is for equipment only, stock at invoice.
PRICE for business — $15,000
Evenings, W. I. Boorman, 4-0434

BOORMAN INVESTMENT CO. LTD.
616 View Street, 3-7124

PHIL SIMPSON SEZ
I have only a few days to sell this specialty business. All the groundwork has been done. Exclusive lines of bric-a-brac and decorator items. Someone with an artistic bent and a little capital has unlimited opportunity here! If you have $2,500, a good car or other asset to trade, CALL ME NOW! 2-7276 or 5-5542.
TOWN & COUNTRY HOMES LTD.

SIXPLEX BRICK
6 self-contained units. Close to large payroll in city. Low rents. Assured no vacancy in 6 years. Each unit has large living-room with fireplace dining space, nice bedrooms, kitchen and bathroom. Tenants pay own utilities, only water and taxes by owner. GROSS INCOME $3,600.
Full price only — $25,500
Call S. Houston, 4-7171, 4-7587
P. R. BROWN & SONS Ltd.
1112 Broad Street

$9000 NET
With an investment of $47,000, you can own this new, modern, 11-suite apartment in a high-class district. Fully equipped with refrigerators and stoves, laundry and oil heating. Statement available — $92,000
Stan Kennedy, 3-4117; eves. 4-4894
LEACH & SPARKS
1119 Blanshard

SUBURBAN STORE
Here is a fine opportunity for a couple or family to make better-than-average living selling groceries and confections. Located in a very nice district. Business is doing better than $3,200 per month and steadily increasing in volume. Good living accommodation. Buildings and store equipment $13,000, plus stock at invoice. Terms arranged. May accept bungalow as part payment. For full information call Mr. Amos, res., 4-6606.
ALFRED CARMICHAEL & CO. LTD.
1239 Broad Street 4-7341

HIGH YIELD AND CERTAIN growth. Brand new, centrally located amid fast-growing city values, certain to increase. Staunchly-built concrete and brick warehouse, 40 x 120. One tenant, low tax, entirely trouble free. 10% net return absolute. $12,150 handles, firm price $22,000. W. Bailey, 2-8117, eves. 3-3085. Newstead Realty, 766 Fort St.

SIX SUITES
Walking distance to town, completely furnished, refrigerator, 220-volt electric ranges, oil heat, good revenue. Full price $22,000. Please contact Ted Kergin, 2-8117; holidays and eves., 4-1582. Newstead Realty Ltd., 766 Fort St.

AUTO COURT (In Town)
Exceptional chance to buy a steady and substantial money-maker. 18 units plus suite for the manager. Full price, with terms, $95,000. L. J. Coltis, Pemberton, Holmes Ltd. 4-8124, eves., 3-6346.

---

54 BUSINESS OPPORTUNITIES

SELF-SERVE GROCERY, COFFEE bar and gas pumps. The best of equipment. Located close to Victoria on busy corner. Average cash turnover per month $4,700. Good living quarters. Oil heat. Price for business $9,800 plus stock at invoice. Excellent lease available. Phone 8-1873.

REDUCED $1,000 TO EFFECT quick sale, 3 self-contained apartments in newly-stuccoed building, rewired. Bargain, $8,750. Gross rents, $1,752. Will accept $2,000 cash, terms. Telephone 2-5811, after 5 p.m.

COFFEE SHOP, CENTRE OF town. Very reasonable price. Good turnover. Immediate possession. Cash or Terms. Victoria Press, Box 1146.

56 LISTINGS CANCELED

2525 SCOTT STREET HAS BEEN sold.

56A LISTINGS WANTED

THINKING OF SELLING?
Whether large or small, residential or commercial, your property will receive my IMMEDIATE and personal attention. Let me list your property now. Call Al Vizard, 4-8054; eves., 7-3493. Northwestern Securities of Victoria Ltd.

Urgently Needed
As a result of recent advertising we have several clients waiting to buy homes of all types with lower down payments. If you can sell for a low down payment and large monthly payments, please call AT ONCE for immediate action. H. Cooper, 4-8054 or 4-9140. Northwestern Securities of Victoria, Ltd.

LIST WITH RITHET
706 FORT STREET 2-4251

Wanted
Two or 3-bedroom home in Esquimalt. What offers? Call Don Harvey, 4-8054 or 2-1165. Northwestern Securities of Victoria, Ltd.

57 HOUSES FOR SALE

BOORMAN'S

VALUE! VALUE!
VIEW LOCATION CITY EXCLUSIVE
This IMMACULATE five-room stucco bungalow of SUPERIOR CONSTRUCTION features OAK FLOORS IN MAIN ROOMS. 21x14 LIVING ROOM with open fireplace, 13x12 DINING ROOM, TWO BEDROOMS 14x13 and 13x12, cabinet kitchen 13x13 (all measurements approximate), four-piece Pembroke bathroom. CONCEALED STAIRWAY WITH SPACE FOR TWO LARGE BEDROOMS, full basement, piped furnace and drive-in garage, well-kept garden. AN EXCEPTIONAL HOME. REASONABLE TERMS.
PRICE — $10,950
Stan Cornish, Eves., 3-5878

OAK BAY NORTH 5 ROOMS 4½% N.H.A.
On the market for the first time. Six-year-old stucco bungalow (all large rooms), in an excellent location. Over 1,200 sq. ft. of living area, a full basement with oil heating and drive-in garage. Terms. Only — $12,300
ACT FAST—This will not last. T. Smith, eves., 4-7325

OAK BAY EXCLUSIVE 2049 TOWNLEY AVE.
This ultra modern five-room bungalow, seven years old, is for a buyer who knows value. The 17x14 living room with fireplace has French doors leading into a guest-size dining room. The electric cabinet kitchen with nook is well planned. Both bedrooms are large with ample cupboards. The four-piece tiled bathroom is lovely. All floors are first-grade oak. The high daylight basement has a panelled heated room, suitable for playroom or TV. The Crane hot-water system is automatic and economical; also electric domestic hot water and laundry. Steps lead from the basement to the two-car attached garage. The property consists of two fully landscaped lots with lawn-sprinkler system. A breakdown of values indicates at today's prices an excess of $3,000 over the sale price of — $15,800
Mr. McDonald, Eves. 2-1542

SEA VIEW—3 BEDS GORDON HEAD
You will like this smart looking rancher situated on high view property. This home has just been recently completed and the owner can give immediate possession. Living room and dining room have lovely sea views. Electric cabinet kitchen, full high daylight basement, Oil-O-Matic heating, matching attached garage. Clear title, or reasonable terms to responsible party.
Asking price — $17,850
R. F. Harris, eves., 7-2998

N.H.A. CITY DUPLEX GLEAMING NEW OCCUPANCY TWO WEEKS
TWO BEDROOMS EACH SIDE. OAK FLOORING THROUGHOUT. FULL INSULATION. AUTOMATIC OIL HEATING. DRIVE-IN GARAGES.
N.H.A. 5¼% LOAN OF $11,700.
FULL PRICE $17,850
ALAN MUTCH, EVES., 2-3658

UPLANDS DE LUXE $24,000
Not far from the sea and offering seclusion is this grand family home. Located on one nice lot with an extra lot included—worth at least $4,000. This tudor styled stucco home offers a large living room, sunroom, guest size dining room, den with fireplace and kitchen down, three bedrooms up. Featuring oil hot air heat and many, many extras. Grounds beautifully landscaped with oak trees, tennis court and evergreens. Terms and financing to suit a responsible purchaser. FULL PRICE (asking) — $24,000
Evenings, W. I. Boorman, 4-0434

BOORMAN INVESTMENT CO. LTD.
616 VIEW STREET 3-7124

GILLESPIE HART & CO. LTD.
611 Fort St. 4-1181

N.H.A. CONSTRUCTION UNDER
Well-planned 6-room bungalow with hardwood floors throughout; three bedrooms, full basement with oil heating and drive-in garage. Will be completed within 4 weeks. Owner may select color scheme. Cash payment $3,500; balance monthly payments $68.52, principal, interest and taxes.
Full price — $12,500
Call J. D. Gunn, Eves. 4-3064

INTERESTED VETERANS — V.L.A. property, 3.2 acres. Ranch-style Pan-Abode house, full basement; double garage. $10,500. 8-2679.

---

57 HOUSES FOR SALE

WESTERN HOMES LTD.
611 YATES STREET

6-MILE CIRCLE 3 BEDROOMS 1 ACRE, HIGH LOCATION
One-year-old family home, consisting of living room with open fireplace, oak floors, 3 good bedrooms and clothes closets, 3-piece standard bath. Large cabinet kitchen with dining area, kitchen range included. Half basement, hot-air furnace. Utility space plumbed for Bendix. Two-car garage, chicken shed and woodshed. $2,500 down, $50 per month. Full price — $8100
Please phone Cliff Green 9-3759, or Roy Smith, 7-3213, eves. Western Homes Ltd. 2-2157.

$50 PER MONTH $1500 DOWN
OIL AIR-CONDITIONED
This 4-room plus small den, is situated near Quadra School, and is ideal for a family with small children. Consists of glassed front porch, living room, 2 large double bedrooms, family-size kitchen with practically new oil range included. Small den. Large lot in lawns. High location. Automatic oil heat, located in part basement. This is an excellent buy at the full price of only — $6950
Call Jack Middleton, 2-2157; eves. 3-3648.

OAK BAY BRAND NEW 3 BEDROMS OCEAN VIEW OIL HEAT
Situated close to the park and sea, this delightful Ranch-Style bungalow offers the ultimate in gracious living, combined with the economy of good buying. Priced right, has entrance with through hall, large living room with a picture window and Roman Brick fireplace, dining room with ample space for guests. Dream kitchen with everything, cabinets, wiring, fridge space, large utility room off with laundry tubs, 3 generous bedrooms with spacious clothes closets. Lovely 4-piece Pembroke bathroom with built-in vanity. Auto oil air-conditioned package furnace piped to the perimeters of the house. Features hardwood floors throughout. The location cannot be matched, and the lot is manageable, neither too big nor too small. Some terms are offered on the full price of — $13,500
This is better than average. Call now, Johnny James 2-2157, Eves. 2-6515

LAKE HILL $1500 DOWN 5-ROOM STUCCO
Modern bungalow comprises: Reception through hall, glass doors to spacious living room with open fireplace. Guest-size dining room. Oak floors in above. Cabinet kitchen (wired) with dining area, 2 good bedrooms, 4-piece Pembroke bathroom. Full high cement basement with hot-air piped furnace. Automatic electric hot water heater. Laundry trays and drive-in garage. Nicely landscaped lot. Fenced at back. Close to schools, bus and stores. Taxes $136. Sewer in. Excellent value with $1,500 down, $70 per month on the balance — $10,400
Call Norman Thornber, 2-2157, Eves., 9-1863

FAIRFIELD 4 BEDROOMS $2200 DOWN
See this beautiful older-style 7-room family home. OIL-O-MATIC AIR-CONDITION HEAT. DOUBLE PLUMBING. Full basement. Close in, nice quiet avenue. Schools, bus, shops within walking distance. Ideal for the large family or could be duplexed very easily. This is one of the nicest older-style homes available today.
Full price only — $9750
Chas. Mallett, 2-2157; Eves. 4-5670

$1300 DOWN LAKE HILL 3 BEDROOMS VACANT
You can move in tomorrow into this nice 5½-room stucco bungalow in the better part of the Lake Hill area. Nice living room with brick fireplace, 3 bedrooms, cabinet kitchen with dining area, 3-piece bathroom. Automatic heat. Separate garage and workshop. Nice lot. See this now at this low down payment and $65 per month at the full price of — $7350
Call Stan Evans, 2-2157; Eves. 4-4347

DUPLEX!! $950 DOWN!!
Two self-contained units. Five rooms and bath on main floor rented at $58. Four rooms and bath upstairs at $45, rented to reliable tenants. Situated on Craigflower Road in a good rental area. Monthly payments $60.
Full price — $6500
Stan Evans, 2-2157. Eves. 5-5533

C. N. Montague CO. LTD
1028 Blanshard at Fort 4-9318
Member Victoria Real Estate Board

INCOME GOOD BUY FAIRFIELD
A SUITE PLUS $124 MONTHLY. Yes, in the best part of FAIRFIELD on a quiet street. A well-kept, well-constructed home, storm windows, insulation, basement, Timken oil heat. Good garden. Four practically new ranges, some furniture. Spotlessly clean from top to bottom. Good tenants. This is a buy at — $11,500
Good mortgage available.
Mr. Betts, 4-9318, 9-3834
Exclusive

PRETTY AS A PICTURE
$1250 DOWN — $5250
SIX-YEAR-OLD four-room bungalow. Large living room, kitchen with dining area, two nice bedrooms, four-piece bathroom and utility. Kitchen range included. House and garden immaculate. IMMEDIATE POSSESSION. Taxes $39. Lot 80x130. CLOSE TO BUS, STORES AND GLEN LAKE. Open to cash offers.
Full price — $5250
Ruth E. Hutcheson, 4-9318, 8-3536

OAK BAY
Excellent two-bedroom stucco bungalow of five rooms just eight years old, in perfect condition. Finished room and extra plumbing in full high dry basement with drive-in. Close to all conveniences in excellent neighborhood. Asking price (some terms) — $14,000
Call B. E. Porritt, 4-9318, 4-6152

NEWSTEAD REALTY LTD.
766 FORT STREET 2-8117

FAIRFIELD EXCLUSIVE
Close to beach and park is the location of this spotless five-room bungalow, comprising living room with fireplace, dining room, kitchen with eating area, two good bedrooms, bath, sun room, full basement with garage and furnace. Full price with some terms — $7950
W. H. McMahon, 2-8117; eves. 7-1455

2566 SHELBOURNE, AUTOMATIC. Cash price $8,750. 3-9920.

---

57 HOUSES FOR SALE

NORTHWESTERN SECURITIES of Victoria Ltd.
631 YATES AT BROAD 4-8054

$2000 DOWN
Delightful split-level bungalow in a half-acre setting of trees and lawns, with extra large living room, fireplace, 2 bedrooms, four-piece Pembroke bathroom, all-electric kitchen and separate dining room which could be third bedroom. Basement with Oil-O-Matic heat and laundry tubs.
To view please call Mrs. Johnston, 4-8054 or 2-5655.

A GEM WITH LOVELY VIEW ONLY $2,500 DOWN
Here is a neat 5-room bungalow with a beautiful garden and close to all conveniences, near the new Colquitz Junior High School. Has full basement, Oil-O-Matic heating and extra bedroom. Drive-in garage. An outstanding home on these excellent terms that will delight the whole family. Call today.
L. E. Kirk, 4-8054; Res., 5-3978.

VIEW ROYAL 288 Pallisier
Here is a six-year-old, two-bedroom bungalow with Oil-O-Matic hot water heat. Spacious in every way, with 1,188 sq. ft. floor area. Newly decorated throughout and occupancy tomorrow if you wish.
Full price — $11,950
Another Multiple Listing. Roy Alton, 4-8054. Eves., 4-8513

OAK BAY FOR A COUPLE
An excellent four-room bungalow, warm and cozy. Has full basement, Oil-O-Matic heat, range wired, insulated, fireplace, low taxes. For retired people can't be beat. Beach Drive, Upland Slope area! Call now — $9,500
L. G. Patrick, 4-8054; res., 3-9043.

DON HARVEY'S SPECIALS
Four-room bungalow for the bride, about 19 years old. $1,000 cash, $50 per month.
EXCLUSIVE. Just finished, three-bedroom, full basement, oil heat. 555 Broadway—Drive by!
EXCLUSIVE. Six de luxe suite apartment in excellent Oak Bay location. No phone information. Call Don Harvey, 4-8054 or 2-1165.

3-ROOMED SUITE Plus $104 Monthly
Within ½-block of Parliament Buildings. Automatic thermostatic-controlled heat. Full basement. Full price $7,950.
Call Len LeDoux, 4-8950 any time.

DON'T MISS THE OPPORTUNITY
To buy a commercial corner with 3-bedroom home, having high clear basement. Ideal for small business. The full price is ONLY — $7500
With half cash. For further information call C. A. James immediately 4-8054. Eves 2-6787

Here's Your Chance
To own a 3-bedroom home with fireplace in living room, 3-piece bath, full cement basement, large well-kept lot. This home has just been decorated and is an exceptional buy at — $7500
with reasonable down payment. This will not last, so call immediately C. A. James, 4-8054 or eves. 2-6787.

$1500 DOWN 3 BEDROOMS
ONE ACRE. Clear title, property Glen Lake area. Balance payable $60 PER MONTH. This is a real SNAP. Only — $7400
Phone Roy E. Hills, 4-8054 Res., 3-6918

WOULD YOU LIKE A 4-ROOM PAN-ABODE BUNGALOW
If you would, and in a central location on a large lot, please call Allen Vizard, 4-8054. Eves., 7-3498.
Full price — $6995

STOP LOOK SNAP
Let your dreams come true in this lovely SEVEN-YEAR-OLD 4-room stucco bungalow, 800 sq. ft. floor area. CLEAR TITLE. FULL basement. Drive-in garage. Hot-air piped heating. HIGH LOCATION. Priced to sell at only — $7000
Phone now, H. Cooper, 4-8054 or 4-9140

TODAY'S SPECIAL
CUT PRICE FOR BUYER WITH SUBSTANTIAL DOWN PAYMENT.
3 bedrooms, full basement, excellent location. For details phone "Mac" any time, 4-8054 or 2-8748, E. A. Macfadyen.

B.C. LAND
& Investment Agency Ltd.
OUR 93rd YEAR IN REAL ESTATE

SAANICH EXTRA SPECIAL!
One-year-old stucco bungalow with full cement basement and automatic oil hot-air packaged unit. Through hall plan, "L" shaped living room-dining room, two bedrooms, electric cabinet kitchen, four-piece bathroom.
Excellent value. Price — $10,225
Call Mr. Hope, 4-4115; Eves. 3-6924

ENGLISH TYPE
Gables, frame and stucco. A home of distinction and a definite old world charm, eight rooms, four bedrooms, two bathrooms, large den, panelled reception hall with granite fireplace, living room and dining room both large. Full basement. Double lot; fruit trees. Good part of Oak Bay. Price — $14,900

CADBORO BAY AREA
Fine semi-bungalow with five rooms including two bedrooms down. Two more rooms unfinished. Full high basement. Tubs. Copper pipes. Situated amidst trees on large lot. Price — $16,800
Call Mr. C. R. V. Bagshawe, 4-4115; eves., 3-1602.

QUADRA DISTRICT HIGH LOCATION
$3,750 down with easy payments gives you possession of this home you will be proud to own. Consists of living room, dining room with oak floors; de luxe kitchen with dining area, two bedrooms with space for third, bathroom and laundry room all on one floor. Full high basement, automatic coal stoker, very economical. Drive-in garage. All in new condition. Price — $13,000
Call Mr. J. Mackenzie, 4-4115; eves., 2-4341.

922 GOVERNMENT ST. 4-4115
Member Real Estate Board of Victoria

Health Problems?
You probably want a HIGH, DRY LOCATION WITH NO HILL TO CLIMB, near transportation, close to town, few steps, yet a full cement basement — sounds impossible, but we've found all that and more. A 4-year-old, 2-bedroom bungalow, immaculate condition. Extras that will appeal to the lady of the house. Let us show you real value for your money at — $12,500
Terms available.
Phone Fraser Biscoe, 3-9413, or Eves.: Kay Waters, 5-2347; D. Peaker, 7-2126

57 HOUSES FOR SALE

HICKS REALTY LTD.
1710 DOUGLAS ST. 2-5104
OPPOSITE HUDSON'S BAY STORE

RETIRED FROM THE PRAIRIE?
(512-I) Situated 10 miles from town on an excellent highway. A delightful 3-year-old 5-room bungalow, built for the present owner who, owing to unforeseen circumstances, is going east. Of excellent construction and with ½ acre of garden, this attractive bungalow should suit the most discriminating purchaser. Price, with terms $10,500
Mrs. Burbidge, 2-5104 any time.

N.H.A. GORGE-BURNSIDE
(503-I) Excellent value in this well-built stucco home. 7 years old. Attractive living room with tiled fireplace, 2 good-sized bedrooms, 4-piece vanity bathroom, full high cement basement and drive-in garage. High location among other nice homes. Present mortgage only 4½%. Full price is $9450
Elmer Bryan, 2-5104 any time.

JUST REDUCED $500
(431-I) 6-room 3-bedroom home with full cement basement, drive-in garage, hot-water heating, on a double corner lot just out of town. 27-ft. living and dining room. Modern wired kitchen and 3-piece bath. Nicely situated in the High Quadra area. Full price only $8400
Mr. Beswick, 2-5104 any time.

INDEPENDENCE
(505-I) Will be yours and a prosperous future as well if you own this valuable and well-located property. Just 15 miles from the heart of Victoria and comprising 7 acres, 3 cabins, a store and coffee shop, and room for expansion. The potential is great and returns will be rewarding. Are you ambitious? Then phone for particulars. The full price is only $7900
Mr. Newton-White, 2-5104 any time.

VICTORIA Realty Ltd.

THIS IS IT $11,800 With $3000 Down — Brand New!
Living room, dining room, wired cabinet kitchen with nook, three bedrooms. Full basement, automatic oil heat, fully insulated. Drive-in garage.
Jack MacKay at 2-9145; Eves. 4-7269

CHANCE OF A LIFETIME
Owner has been transferred and offers his home of two bedrooms, living room, kitchen and utility room for quick sale. Mt. Tolmie area. A gardener's paradise, with fish pond and over $1,000 worth of shrubs and fruit trees. The owner will take car as part payment. Call now, this won't last.
Bob McNicol at 2-9145; Eves. 7-2517

REVENUE—$10,500
Three suites close in and in good condition. One 4-room suite and two 3-room suites. This is an excellent proposition. Total revenue $155 per month. Owner would trade for 3-bedroom home. Low down payment. Ed. Roberts, eves., 3-5028 or R. O. Ney, eves. 4-5406; days, 2-9145.
1115 DOUGLAS STREET, 2-9145
Opposite Eaton's

JOHN BLAIR LTD.
312 Central Bldg.

$1600 DOWN $70 PER MONTH
Jubilee area, 6-room bungalow, modernized with large cabinet kitchen wired for range. Living room with fireplace, dining room, 3 large bedrooms. Full basement (dry). Hot air furnace, garage. Full price $6950
Exclusive Listing

FAMILY HOME OAK BAY
5-room stucco bungalow on quiet street, close schools, bus and shopping area. Attractive living room with fireplace, 3 bedrooms, modern cabinet kitchen with dining area. Full basement with extra finished room, hot air furnace. Separate garage, good well landscaped lot. Oak floors in living room, through hall and master bedroom. Full price asking $10,500
Exclusive Listing
Call Tuppy Agar for appointment to view, 5-3742. Eves. 3-6410.

ATTRACTIVE MODERN, 3-BEDROOM HOME WITH ALL THE EXTRAS
Popular centre hall plan, with hardwood floors throughout, cove ceilings, metal window frames and fuel-saving insulation.
Spacious living room, 14x20, with cheery open fireplace. French doors, picture window.
Separate dining room, 9x10, with corner view window.
Bright, spacious electric kitchen.
Attractive bathroom, 4-piece, with Pembroke bath.
Three large family-size bedrooms.
Bright, high insulated basement, has Oil-O-Matic forced air unit, large windows, fireplace, electric water heater, automatic washer hook-up, lots of play room.
Attractively situated on large lot near Mt. Tolmie, on a street ideal for children, because it has little traffic.
Near public, Normal and high schools; good bus service, wonderful neighbors.
Asking price $15,500
Quick possession. Owner transferred. Very reasonable terms. Phone 3-4764. No agents.

$750 DOWN SECLUSION
High location, overlooks beautiful Cordova Bay. Wonderful view of the sea. 4-room bungalow, very large living room 20x15, with fireplace; 2 good bedrooms, cabinet kitchen. Ideal for the newlywed. 2 lots. Early possession. Full price $5950
Please ask for Jim Ridings, 3-7041; eves. 3-7396.

JOHN GREENWOOD
1241 BROAD ST.

$1,250 DOWN
Fairfield — Close to a bus. Three-bedroom bungalow, wired for range. Attached garage, large basement, new furnace. Sacrifice $4,950.

$1,000 Down
One block from Hudson's Bay store. Oil-O-Matic 6-room bungalow, full basement with drive-in garage. New roof, new wiring, new furnace, new paint. Full price $7,900.

Fairfield—Four-bedroom. St. Ann's Academy and Beacon Hill Park are only a step from this lovely 6½-room stucco semi-bungalow. Full basement and drive-in garage. De luxe bathroom and two bedrooms on main floor. Oak floors, open fireplace in living room. Only 10 years and sacrifice at $10,500. For generous terms call Wess Dickie, 2-4312; Eves., 3-3640. Dickie & Co., 833 Fort.

PRIVATE OWNER MOVING AWAY offers fine family home, close to sea, unrivaled views, in select area. Four bedrooms two Pembroke bathrooms, modern kitchen. Wall-to-wall broadloom. Large living room, dining room and den. Oil hot-water furnace and utility room. Two-car attached garage. Rock gardens. $7,500 will handle at reduced price of $24,750 or near offer. Phone 7-1779.

57 HOUSES FOR SALE

TOWN & COUNTRY HOMES LTD.
1923 Quadra St.
Phone 2-7276
Member Victoria Real Estate Board

OPEN HOUSE 1825 HAULTAIN WEDNESDAY 1 P.M. to 4 P.M.
Spot cash bargain at drastic reduction. This lovely 5½-room home must be sold at once to close an estate. All offers considered.
Mr. Ludlow or Mr. Ness, 2-7276

SOMETHING SPECIAL IN OAK BAY
This one we were lucky to get. If you act now you may be lucky, too. The staggering facts:
1. A six-room, full-basement bungalow; all three bedrooms on one floor.
2. Large living room and dining room combination with lovely oak floors.
3. Brand new wiring, 220 multiply breaker service.
4. Redecorated inside and out, and like new.
5. Many more features too numerous to list, so please phone and inquire.

UNDER-PRICED AT $9950
(Easy Terms)
Please call Algy Parker, 2-7276 or 7-3429

READY NOW! MT. TOLMIE
SIX-ROOM, ultra modern, stucco bungalow, THREE BEDROOMS, L-shaped living room-dining room, electric kitchen with range, range alcove, fan and dining area. OIL PERIMETER HEAT, colored bathroom fixtures, mahogany doors, grand views. Immediate occupancy. $8,000 mortgage available. PRICE $14,000
Ken Sturgeon, 2-7276 or 7-1580

SPACIOUS AND SCARCE
5-ROOM BUNGALOW Price $6850, Cash $1500
Balance $65 monthly. This is one of those few estate sales that can be offered on terms. Here are some features. In two-mile circle, on sewer; large living room, dining room, kitchen with dining area, modern metal cabinet sink, copper piping, good hot-air piped furnace. Clean inside and out. Taxes under $70. Exclusive.
Contact H. Ware or H. Forrest, 2-7276 or 2-1461

$2500 DOWN 3 BEDROOMS
New N.H.A. stucco bungalow. Bright living room features lovely window, Roman tile fireplace, dining area and oak floors throughout. Lovely through hall to kitchen and 4-piece Pembroke bathroom. Full high cement basement with Oil-O-Matic package unit and drive-in garage.
ALL FOR ONLY $11,500
Contact Harold Ware, 2-7276; eves., 2-1461

A HOME TO BE PROUD OF!
Let's be honest—we need $6,000 down on this outstanding buy. If you can afford it you are going to OWN a lovely and liveable home. Bright 20'x17' living room. 11'x13' dining room. One twin size and two nice size bedrooms with built-ins. 4-piece Pembroke bath. Lovely floors throughout, decor and charm in every corner. Full price reduced to $14,750
EXCLUSIVE with Phil Simpson and Howard Blake, 2-7276 or 5-5542, 2-7276.

P. R. BROWN
& SONS LTD.—EST. 1900
1112 Broad Street Phone 4-7171

NEW Oil Heat Stucco Bungalow $1500 DOWN $65 PER MONTH
Nice living room, fireplace, 2 bedrooms, lovely large cabinet electric kitchen with utility room. Oil-O-Matic heat. Attached garage. Move in today. So hurry and call Mr. Houston at 4-7171; Res. 4-7587.

GORDON HEAD
1665 Ruby Road. 3 bedrooms, oil heat. Full basement $11,700
4034 Gordon Head Road. 3 bedrooms. Oil heat. Full basement $11,700
A. M. Millar, 4-7171; eves. 7-1027

OAK BAY WONDERFUL LOCATION
Close to sea. 10 rooms, 6 down, 4 up. Full basement, hot-air furnace. Double garage. Nice grounds, fruit trees. Suitable for duplex. Cash to mortgage. Price $11,500
Mr. Hall, Eves. 2-8391

H. A. HUMBER LTD.
318-620 View St., 2-9161

MANITOBA OWNER—MUST SELL this vacant 5-room bungalow on Amphion. Older type but in lovely condition. Full basement and furnace. Price only $7,450, with low down payment. S. Hargrave, Central Building. 4-9827 anytime.

57 HOUSES FOR SALE

K & S

SEE THESE
1897 Grandview Drive, Gordon Head—New, sea view, 3 bedrooms, basement, oil heat. Vacant.
1989 Haley Road, Gordon Head—New, 3 bedrooms, basement, oil heat. Vacant.
2840 Eastdowne-Lansdowne—2 years old, 3 bedrooms, basement. Oil heat. Vacant.
1622 Gladstone—Jubilee, 2 years old, 2 bedrooms, basement, oil heat.
3316 Cedar Hill Road—6 years old. Spacious 2 bedrooms, basement, auto. heat. Vacant.
Good terms on these good properties. To view call
Mr. Thomas, 4-4127, 3-1754.
Mr. Whyte, 4-4127, 3-0122.

CADBORO BAY AUTOMATIC OIL HEAT $3000 DOWN
Snow white 5-room rancher with artistic windows. Attractive living room with fireplace, dining room with French doors leading to patio and secluded garden. Ideal for couple not wanting steps. Very popular area. Balance $75 a month at 6% interest. Low taxes. This is YOUR OPPORTUNITY ! ! ! View by appointment only. Price $12,000
Mrs. Harvey, 4-4127, 4-5149

NEW 2-BEDROOM BUNGALOW
Close in city—ready in 30 days, handy to everything. Through hall. Living room 12x17 with fireplace. Dinette, 2 good-size bedrooms, nice cabinet kitchen, smart 4-piece bathroom. Oak floors throughout. Full basement with drive-in garage. Automatic oil heat. A very well-built bungalow. Good value at $12,500 With terms.
Exclusive.
Mr. Daykin, 4-4127; eves. 2-0255

MODERN BUNGALOW MAGNIFICENT VIEW
Situated on high ground in OAK BAY this bungalow offers one of the most spectacular views in the district. Pleasing entrance, attractive living room, dining room, de luxe kitchen, utility room, 3 bedrooms. Two-car garage. A quality home at a reasonable price. $6,000 will handle. Full price $22,500
EXCLUSIVE LISTING
Shown by appointment only. Mr. Speed, 4-4127; eves. 3-8598

EXCLUSIVE! ! FIRST CLASS DRUG BUSINESS
In fine location. Doing splendid volume in high-class specialties. Bright, clean store. A registered B.C. pharmacist can secure a very lucrative proposition.
4-4127 Mr. Vallance 7-1917

KER & STEPHENSON LTD.
Member Multiple Listing Bureau
909 GOVERNMENT STREET

FINANCIAL SURVEY LTD.
1324 GOVERNMENT ST. 4-9305

NEW
Better hurry, these homes are scarce. Six-room stucco bungalow, hardwood floors, full basement, Oil-O-Matic heating, drive-in garage. Corner lot, lovely location, good terms. Price only $11,250
Roy Gill, 4-9305; Res. 4-3310

STUCCO DUPLEX FORT ST. WALKING DISTANCE $2000 DOWN
Attractive stucco duplex features 4 rooms (2 bedrooms), 3-piece bath down, 3 large rooms and bath up. Separate meters and entrances, basement. New package unit hot air. Revenue $126 monthly. Price right, $2,000 down $10,750
P. G. Williams 4-9305; Res. 4-9657

LOVELY NEW BUNGALOW LAKE HILL $2500 DOWN
Attractive large living room, fireplace, cabinet electric kitchen, dinette, 2 spacious bedrooms, Pembroke bath, oak floors, full cement basement, hot-air air-conditioned. Drive-in garage. Price right, $2,500 down $9150
P. G. Williams 4-9305; Res. 4-9657

Esquimalt $1500 Down 3 BEDROOMS
Good solid older type home. Nice size living room with fireplace, through hall, spacious kitchen, large lot with fruit trees. Separate garage and other buildings. Close to bus and stores. Low taxes, approximately $40. Full asking price $5500 Offers considered.
Stan Hyland 4-9305; Res. 9-3641

FOR HOMES IN COLWOOD, LANGFORD see Grant & Jenkins, your local agents. 8-2033, Langford.

SEVENTEEN By Bernard Lansky

"I'm reading a mystery book . . . advanced geometry!"

57 HOUSES FOR SALE

HEISTERMAN

$5000 DOWN PRIVATE BEACH MAGNIFICENT VIEW
Secluded, well-kept garden, 120x150. Well-constructed three-bedroom bungalow. Oil fired hot-air heat, drive-in garage. Fifteen minutes to city centre. IT'S A BUY. SOMEBODY IS GOING TO BE HAPPY. Call for further particulars. Taxes $185. Asking price $16,500
C. J. Harrington, 3-4161. Eves. 3-5846

NEAR DALLAS ROAD ON BUS LINE
Very neat hot-air heated spacious two-bedroom bungalow with drive-in garage. Attractive, well-kept garden. Occupancy in thirty days. Terms can be arranged. Taxes $113. Make an offer. Asking price $8850
C. J. Harrington, 3-4161. Eves. 3-5846

FAIRFIELD 246 Linden
Only six years old, this spacious 2-bedroom home, located two blocks from the sea, must be sold, owner moving east. Full basement, drive-in garage, utility off kitchen, all large rooms. Drive by and then call us to see this desirable home. Some terms. Full price $11,900
Exclusive Listing
Mr. Hamilton 3-4161. Eves. 7-1555

COUNTRY HOME
Compact bungalow, just over a year old, on two acres, well treed. Close to bus, within twenty minutes from city centre, ideal for retired couple. Living room with fireplace, two bedrooms, bathroom, kitchen with steel cabinets, wired for range and fully insulated. Divided into two lots, one could be sold. Full price $8500
Exclusive Listing
Mr. Hamilton, 3-4161. Eves., 7-1555

OAK BAY VACANT
Seven rooms, consisting of living room, dining room, kitchen and den on main floor. Three bedrooms up, high full basement, automatic heat. Close to Monterey School. Price $8950
Mr. Scott, 3-4161; Eves. 4-0423

HIGH QUADRA SECLUDED GARDEN
Just six years old, this delightful two-bedroom bungalow has a most attractive panelled living room with raised fireplace, up-to-the-minute kitchen with dining area. Oil heat. Do make an appointment to view this lovely property. Price is $12,750
Mr. Blannin, 3-4161. Eves., 5-1195

HEISTERMAN & CO.
(Established 1864)
1121 Blanshard Street 3-4161

SWINERTON'S
(Established 1889)
620 BROUGHTON ST. 3-7181

EMERGENCY SALE LOW DOWN PAYMENT
Five-roomed stucco bungalow in Haultain-Oaklands area. Living room with fireplace, oak floors, kitchen with electric range, dining space, two good bedrooms. Full basement with hot air furnace and two nicely finished rooms. Drive-in garage, lot fenced. See this, make an offer. Low down payment to reliable party. Asking $9450
Mr. Cox, 3-7181; Res. 3-3814

$1500 DOWN
This large family home has splendid possibilities for revenue as is, or lends itself to duplexing. There are five rooms and a bathroom up and four large rooms on the main floor. Quick possession. Open to offers on terms, all for $6500
C. Crow, 3-7181; Res. 2-0775

FAIRFIELD
Built by a well-known builder, attractive 5-room bungalow situated among other new homes in this ever attractive district. Many extra features including a full basement with oil heat. New owner may choose color scheme. Down payment $3,000. Repayments $78 per month. Price $12,850
Mr. Holland, 3-7181. Res. 4-7659

STEWART CLARK & CO.
608 Broughton St. Phone 3-2481

IMMACULATE CLOSE IN FIVE ROOMS OIL-O-MATIC
Absolutely not a penny to spend on this well-planned and particularly well-built stucco bungalow, through-hall plan. Full basement. A greenhouse and neat, well-kept garden. Owner transferred. First time on the market $10,950
Eves., Mr. Custance, 3-7930.

N.H.A.—$3000 DOWN
Nearing completion in Fairfield, a well-built three-bedroom bungalow with full basement, oil heat, drive-in garage, etc. Good value at $13,500
Eves., Mr. Massey, 4-5405.

OAK BAY NORTH
Attractive 3-year-old bungalow of good proportions, through hall, L-shape living and dining room, electric kitchen, two good bedrooms and 4-piece bath. Full basement, Oil-O-Matic heat. Terms at $13,150
Eves. Mr. Massey, 4-5405
Mr. Ford, 4-1863

A. BERNARD
& CO. LTD.
620 Fort Street 4-9335
Member Victoria Real Estate Board

OAK BAY WAY 4 ROOMS — OIL HEAT
Compact and comfortable 3-year-old bungalow. IDEAL FOR RETIRED COUPLE. Living room with fireplace, cabinet kitchen and dining area, two bedrooms and bathroom. Full high basement, Oil-O-Matic heat, drive-in garage. Well-kept lot completely fenced. Price $10,750
EXCLUSIVE LISTING

EXCLUSIVE RETIRED COUPLE'S SPECIAL
FOUR cosy rooms. ENTRANCE hall. MODERN kitchen with OIL RANGE. Full basement, NEW PACKAGE OIL FURNACE, 300-gal. tanks. Nice garden with fruit trees, berries, etc., FENCED. All in excellent condition. Taxes $50. CLEAR TITLE. Convenient CITY location. Don't miss this. Price. $5750
Mrs. McLean, 4-9335; eves., 4-6867.

OAK BAY $3500 DOWN
A modern six-room stucco bungalow, full basement with drive-in garage and oil heating. $12,950
Please ask for Mr. Hope
JOHN GREENWOOD
3-7041. 1241 Broad St. Eves. 2-7234

OAK BAY - WILLOWS
Six-room bungalow, all oak floors, cement basement, Oil-O-Matic hot air heat, garage, electric kitchen, dining and living room and three bedrooms. N.H.A. built, $16,800. Mr. Laing, A. Carmichael, 4-7341.

ASTROLOGICAL FORECAST

THURSDAY, JAN. 17, 1957

"The stars impel . . . They do not compel! What you make of your life is largely up to you."

ARIES (March 21 to April 19)—You have a driving force as well as the personal charm and magnetism to get almost anything you want today. Get all dolled up, be social, and see those who will give you their support. Fine for social and general prosperity, happiness.

TAURUS (April 20 to May 20)—What you've been anxious to have for a long time to come starts working in your favor. It's necessary for you to dig and delve into all phases of your hopes with vigor if you are to get the advantage of today's brilliant aspects.

GEMINI (May 21 to June 21)—Much conversation with neighbors, relatives, close comrades, business associates, partners and friends necessary if you are to make full use of the innumerable advantages today yours. Be sure you state your aims directly, if you want them.

CANCER (June 22 to July 21)—All worldly and practical matters can be helped in your life by being very down-to-earth, by consulting with those able to give you their support, by looking at your possessions with an eye to increasing their charm, efficiency, value.

LEO (July 22 to Aug. 21)—Now you have a beautiful day to meet those personalities and get the inspiration and information that will put you on your way toward greater success and happiness. Be open-minded, look at everything—you only need accept what you want.

VIRGO (Aug. 22 to Sept. 22)—Expanding your consciousness to take in greater benefits than have been yours before this time gives you an insight how you can have greater well-being in whatever is most important to you. Accept this as time to make decisions, advance.

LIBRA (Sept. 23 to Oct. 22)—Energetic partner, mate, associate, opponent at last is willing to give you the backing, support you need to make your dreams come true. Don't be petty or hold grudges. Accept in the generous spirit given you. Then make big headway right now.

SCORPIO Oct. 23 to Nov. 21)—You are able to impress any whom you contact with the working capabilities which are yours. Make sure you do take a good look at your office, home, dealing with co-workers. Then make them more efficient.

SAGITTARIUS (Nov. 22 to Dec. 21)—Take that trip or jaunt to gain the bigger objectives which impel you onward and upward. Make sure you do open up new shop, avenues, entertaining, recreation. Tonight fine for sports, romance, adventure. Be happy.

CAPRICORN (Dec. 22 to Jan. 20)—You have sudden, amazing intuition, as well as assistance from others which solves problems connected with home, family or property interests. Be sure you fix up dwelling and arrange better budget as you most desire.

AQUARIUS (Jan. 21 to Feb. 19)—You can state your ideas directly to anyone who is in a position to grant them. Don't waste time today on those who frivol or are flighty. Fine for study, co-operative ventures, public work. Ship, get accessories. Keep on the move. Expand.

PISCES (Feb. 20 to March 20)—Making everything about you more attractive, charming and harmonious an actuality now, if you put that fine touch which is so a part of your talent in today's planning. Excellent for getting backing of that serious-minded official.

IF YOUR CHILD IS BORN THURSDAY . . .

Thursday's child is one of those fortunate youngsters whose life can be a bed of roses. However, there is such ability in the chart that you will be wise to educate this brilliant youngster as comprehensively as possible, since otherwise there may be a tendency to sit back and just enjoy the good things of life. It is essential you early teach that only what one actually earns by his own intelligent efforts is truly appreciated. The incentive of encouragement is a must for your responsive child.

57 HOUSES FOR SALE

WHITTOME'S
Established 1896

VACANT $2500 DOWN DEAN HEIGHTS
No steps. Ideal for retired couple who desire a better home in a better district. Through-hall plan. Spacious living room, open fireplace, ideal cabinet kitchen with bar and lots of cabinets and counter space. Attractive dining area and corner window. Utility room. Two pleasant bedrooms, Pembroke bath. Oak floors. Completely redecorated in pleasant pastel shades. Oil heat. Easily-kept garden in lawn and shrubs. Clear title. Asking $2,500 down. Price $9450
Mr. Drew, 2-4255; res. 3-4980

LADIES!
Put a good house around a man and you'll have a good man around the house. This two-bedroom basement home is in spotless condition and in the choice High Quadra area. Clean, neat and easy to heat. One block to bus, stores and school. All cash would talk but terms available at $8200
(1745) Please call Roy Harris, 2-4255 anytime

OAK BAY BORDER LOW DOWN PAYMENT
No. 1900. Older type four-room bungalow with part basement and furnace. Large living room with fireplace, two good bedrooms and cabinet kitchen. Duroid roof. Drive-in garage. Small, easy-to-keep garden. Very close to all conveniences on a boulevarded street. A little work and some painting will be required to put this in tip-top shape, but you will find the owners very willing to co-operate in the matter of terms. Price $5950
Call GUY MEUFFELS, Res. 2-7829

Must Be Sold FOUR ROOMS $3950
This four-roomed bungalow is just 12 years old and is situated on a quiet street in Sidney, close to all conveniences. It comprises living room, cabinet kitchen with dining space, two bedrooms, Pembroke bathroom, fenced lot, low taxes. Immediate possession. Ideal for a retired couple. Good value at only $3950
Call Mr. Clarke 2-4255: Eves. 2-6817

$2500 DOWN OAK BAY
5-Room bungalow, large living room and fireplace, dining room, 2 large bedrooms, through-hall plan, Pembroke bath, modern kitchen wired, full high basement, hot-air heat, drive-in garage, small lot fenced, reasonable taxes. Agreement for sale, balance as rent. Full price is $10,500
Phone A. Lowman, 2-4255; Res. 2-5537

J. H. WHITTOME & CO. LTD.
1218 Broad St. 2-4255 Anytime
Member Multiple Listing Bureau

$1,200 DOWN—$8,700
Here is an unusual opportunity to obtain at a slashed price this delightful home, less than 18 years. Close to town in good residential area. Consists of attractive living room with fireplace, 2 spacious bedrooms, large kitchen with many cupboards and tile sink. Full basement. Excellent hot air furnace and an additional two-room suite with extra toilet. Drive-in garage, exterior stucco. This is the best buy we have seen for months. Contact I. V. Saunders, 4-9458 evenings or Northwestern Securities Ltd. Days 4-8054. 631 Yates.

MODERN SPLIT-LEVEL RANCH-style home, full basement, complete landscaping, French doors to patio, extra features, $13,900. 3330 Maplewood.

57 HOUSES FOR SALE

RANDALL'S LTD

WILLOWS—OAK BAY 6 ON ONE
Plus a den, 3 bedrooms, all large rooms, dining room, full basement, oil heat, large garden lot. This bungalow is approximately 12 years old, is a very excellent home and value at $16,000 Terms
Phone Mr. Randall, Evenings 2-5447

STRIKE! $2000 DOWN
Modern stucco bungalow, high Quadra. Large living room, black tile fireplace, oak floors, charming kitchen, dining area, plenty of cabinets, through hall, two large bedrooms, Pembroke bath, full basement, piped furnace, drive-in garage. N.H.A. mortgage at 4½%. Strike it rich on this. Price $11,750
Phone Mr. Davis, Evenings 4-8614

DUPLEX OR 2-FAMILY
Side-by-side. Vacant. Newly decorated. Located just off Oak Bay Avenue. Ample accommodation here for 2 families or revenue as separate self-contained units. An excellent buy for revenue or ideal for 2 families to pool funds for economical living. Easy terms. Price reduced for quick sale $5950
Call Mr. McGovern, Evenings 4-6201

MOUNT TOLMIE $3500 DOWN
Charming stucco bungalow, built 3 years. Lovely living room, dining room, cabinet electric kitchen, 2 large bedrooms. All oak floors. Full basement, package oil heat, drive-in garage. Full price $12,600
Call Mr. Sudbury, Evenings 9-1906

GORGE Close-in ONLY 1 YEAR OLD
Spacious bungalow, hardwood floors, with two bedrooms, all modern conveniences. TV living room with fireplace, beautiful cabinet kitchen with dinette, Pembroke bathroom, full basement, oil heat. An exceptional buy with substantial down payment. Full price $9950
Please call Mr. Caton, 9-4415

GEORGE RANDALL, LIMITED
1309 Douglas Street Phone 4-8109

THE ROYAL TRUST COMPANY 960 JOAN CRESCENT
You can appreciate the value, quality and charm of this 8-roomed English tudor style home. If you can appreciate the best you will be impressed with all you can have in this charming home for only $15,500. Close to town and in a heating. You must see it to believe fine location. Automatic hot water it. Shown by appointment only. Terms.
Mr. Coles
THE ROYAL TRUST COMPANY
1205 Government Street. 3-4126. Evenings, 2-8752.

BY OWNER — BUILDER'S NEW 3-bedroom home in Mt. Tolmie area. Through hall, living room, dining room, kitchen with nook, hardwood floors, 4-piece bathroom, colored fixtures. Full basement, drive-in garage, metal overhead doors. Automatic oil heat. Full price $14,000—or $8,000, mortgage available. Phone 3-0507.

57 HOUSES FOR SALE

F. N. Cabeldu LTD.
1212 BROAD STREET 3-7174
Member of Multiple Listing Bureau

For the family — Fairfield — A fine family home of seven rooms, five rooms with through hall on one floor, plus a sun room or den. Two bathrooms, part basement, automatic oil heat. Separate garage. Lot 66 x 132, on gentle slope; quiet street. If this is the home you are looking for, fully modern stucco and with character, feel free to call F. Marconi, 3-7174 eves. 4-6625, for all details.

WATERFRONT
Two hundred feet on a sheltered bay near Sidney. Older type bungalow with large living room, kitchen, 3 small bedrooms, bathroom and large veranda. Exclusive $8000
Call Mr. Blenkinsop

On the borders of Oak Bay. Wonderful panorama view of city and sea. Three bedrooms, large living room and dining room with large picture windows, basement, room and extra wash room. Oil-O-Matic. Two-car carport. ¾ acre of land $23,500

Saanichton. Situated on ½ acre of cleared land. New 3-bedroom bungalow, beautifully built with plate glass doors and windows, Oil-O-Matic double garage. No basement. $17,500

Just about finished. NORTH Quadra 5-room bungalow. Hardwood floors, insulated, attached garage. Oil-O-Matic $9750
Mr. Bennett, Eves., 3-4313

JOHNSTON'S
ESTABLISHED 1908
1306 BROAD ST. 3-2471

$27,000—TERMS
IDEAL CLOSE-IN LOCATION AND A SOUND RENTAL INVESTMENT. FIVE SELF-CONTAINED SUITES. HOT-WATER OIL HEATING. EXCELLENT TENANTS. VERY SUITABLE HOLDING FOR INVESTMENT OR ABSENTEE OWNER.
Eves., J. D. O'Toole, 3-8340

EXCLUSIVE SEAFRONTAGE
A fine location — 8 stucco units, tastefully furnished; rented to a good clientele. Also stucco bungalow, living room, fireplace, 3 bedrooms, cabinet electric kitchen, full basement. A good revenue. On terms. Priced at $31,500
Harry Saville, 2-0879.

WATERFRONTAGE
This colonial home on three-quarters of an acre of land, nicely treed, 80 feet on the sea. Living room, fireplace, 3 bedrooms, cabinet electric kitchen, basement, attached garage, at $11,800 Owner would consider home in city in exchange. Exclusive.
Harry Saville, 2-0879.

BROWN BROS.
AGENCIES LTD.
1125 BLANSHARD STREET
PHONES 3-1183 - 4-5741
Member Real Estate Board of Victoria
Member Multiple Listing Bureau

HIGH QUADRA
Tudor-type stucco bungalow containing 4 rooms; living room 21x15; full basement; hot-air furnace and drive-in garage. Lot 52x198; very well landscaped, fruit trees, etc. Early possession and reasonable terms. Full price $8400
Mr Hill, 3-1183 or Res., 3-7585

IT'S A PLEASURE
To show this lovely smaller home, one of the prettiest we've seen. Deep lot beautifully landscaped surrounds the cute and cosy home for you. Nice living room, really attractive kitchen; 2 bedrooms. Oil floor furnace for economy. Electric hot-water heat. Wall-to-wall carpet in living room included. A workless home $8500
Mr. Welch, 3-1183 or res. 5-2857

OAK BAY Near Beach and Park
Perfect five-room stucco bungalow, approximately 10 years old. Has excellent living room with fireplace; nice dining room; cabinet kitchen; two bedrooms; full high basement; drive-in garage. Not too large, landscaped lot. Excellent buying. Terms available at $12,600
Mr. Clarke or Mr. McDonald, 3-1183 Res. 9-3407 or 7-3318, till 9 p.m.

DUPLEX WALKING DISTANCE $2500 HANDLES
This stucco duplex has 4 rooms and bath down; 3 large bright rooms and bath up; all self-contained with separate entrances and meters. Full basement with new furnace. REVENUE $126 PER MONTH. Priced for quick sale with $2,500 down $10,750
Mr. Clarke or Mr. McDonald, 3-1183 Res. 9-3407 or 7-3318, till 9 p.m.

DRIVE BY 918 BANK ST. Exclusive
5½-room stucco bungalow. Through-hall plan. Large living room with attractive granite fireplace, guest-size dining room, cabinet kitchen wired for electric range, breakfast nook, two bedrooms, 3-piece bathroom. AUTOMATIC OIL HEAT. Closed stairway to unfinished room in attic. Separate garage. Asking price with terms $8500
Please ask for Mr. Lawson, 3-1183 or eves. 2-4867.

NEW
Very cute and cosy 4½-room stucco bungalow. Ideal for retired couples. Situated on an attractive lot. Buy now and choose your own color schemes. Close to bus and stores. THIS IS A GOOD BUY. Price with terms $7950
Mr. Lawson, 3-1183, or eves. 2-4867

FRANK MARTIN AGENCIES
1114 BLANSHARD STREET

FAIRFIELD
Stucco home with 6 rooms, 3 bedrooms, 2 bathrooms, full basement, hot-air furnace, situated on a large lot with fruit trees. The house is in good condition at a price of $10,000
Call Bill Kennedy, Home 4-4026 or Office 5-1513 and 5-3148

EXCLUSIVE 2 BRAND NEW HOUSES ONLY $9800 EACH FULL BASEMENTS! OIL-O-MATIC HEAT!
These well-built 2-bedroom homes will be ready in six weeks, featuring large living room with fireplace, lovely cabinet kitchen with eating area, 2 good-sized bedrooms, and located close to bus and stores. Buy now and choose your own color schemes! Approximately $3,800 down on the FULL PRICE of each. $9800
To view, please call Len Wardle, home 7-3348, or office 5-1513 and 5-3148.

BEAUTIFUL SALT SPRING ISland, B.C.—A fine family-type home of 3 bedrooms and sewing room, large kitchen, dinette, bathroom, living room, fireplace, dining room, entrance hall and porches. Garage in full cement basement, automatic oil heat, electric water heater, shingle and patent roof exterior. Close to school and in Ganges village on good lot. Price asked $9,500. Please write or phone Salt Spring Lands Ltd., Ganges, B.C.

NEW 2-BEDROOM; UTILITY, CARport, no basement; automatic oil heat, fireplace and oak floors, on paved road; sidewalk, etc. $9,200. Corner of Glanford and Baxter. 9-1178, owner.

57 HOUSES FOR SALE

HARRY FOSTER LTD.
1732 DOUGLAS STREET 3-2101
Opposite "The Bay"

OAK BAY 2 BEDROOMS OIL-O-MATIC $9500
Ideal for the retired couple. Neat, compact and cosy and in choice district, close to transportation and shopping. Full basement. OIL-O-MATIC hot-air heating. Warm living room with sun porch, electric kitchen, dining area. Some terms if desired. Full price $9500
Robert Mitchell, 2-2101. Res. 3-4473

$1500 DOWN
Well-built older-style six-room house, near PARLIAMENT BUILDINGS, immaculate throughout with full cement basement, hot-air piped furnace. Ideal for family residence or could be some rooms for renting. Price $7950
Call Len Wright, office 2-2101; home, 7-1659.

ESQUIMALT 5 ROOMS PLUS BASEMENT
$9150—At this price someone perhaps you can get the buy of the month. Only 12 years old, and a very attractive stucco property set in nicely landscaped grounds. Through hall, large living room with fireplace, dining room, cabinet kitchen, wired for range, two bedrooms, Pembroke bathroom and utility room, or small bedroom on main floor. Full cement basement with drive-in garage. Large lot 75x120. Terms can be arranged. For information please contact STAN HINDE, 2-2101 (eves., 2-5790).

SIDE-BY-SIDE DUPLEX "WARM AS TOAST"
The tenant in one side of this duplex is happy and you'll be a happy landlord living in the other side. It's fully insulated and each side has "package oil" units. Full basements and drive-in garages each side too. Units have two bedrooms, Pembroke bathrooms, oak floors, etc. Excellent location in Fairfield near the new St. Matthias' Church. Reasonable terms can be arranged for you at $17,950
(Any further information gladly given by calling Mr. Foster at 2-2101 or 3-9325.)

PEMBERTON, HOLMES, Ltd.
ESTABLISHED 1887
1002 GOVERNMENT ST. 4-8124

NEWPORT AREA SPACIOUS 5 ROOMS
Very attractive bungalow with a small garden. Planned for easy living and ideally situated near the golf club. Full basement, oil heat. Garage. Moderate taxes. Full price $13,950
Phone Mr. Shirley, 4-8124; eves. 4-8495

UPLANDS BUNGALOW NEW LISTING
This very appealing BUNGALOW with attractive exterior. LARGE LIVING ROOM, MAHOGANY DINING ROOM, dream kitchen with nook, large master bedroom, 4-piece bathroom; large den, open fireplace. French doors lead to patio overlooking lovely garden. Price and full particulars from Mr. Hepburn, 4-8124; eves., 3-7039.

SEMI RURAL AND MOST ATTRACTIVE
Ranch-type cedar-siding bungalow of four rooms plus, about 3½ years old and modern in every respect. Spacious living room with fireplace, electric kitchen with large nook; two large bedrooms with gleaming hardwood floors; four-piece bathroom, built-in features; utility room and tubs. Forced hot-air heat. Attached carport, excellent garden, good soil. $3,250 down. Full price $8950
W. Woodley, 4-8124; eves. 4-3916

$1400 DOWN NEW—OIL HEAT QUICK POSSESSION
Brand new four-room bungalow in Gordon Head; ideal for a couple. Gleaming oak floors. Nice living room, electric cabinet kitchen, two bedrooms and utility room. Insulated. Good terms arranged on balance. Full price $7850
R. V. Caselton, 4-8124; Eves., 3-8454

FAIRFIELD DUPLEX
Four rooms and bath down, three rooms and bath up rented at $70 monthly. Own entrance and meter, full basement, Oil-O-Matic heat, separate garage. Nicely landscaped in the best part of Fairfield. Full asking price only $12,500
To view, call Jack Brown, 4-8124; Eves. 4-4976

CAPITAL CITY REALTY
680 Cormorant 4-1922

THREE BEDROOMS EASY TERMS
Lovely stucco rancher, almost new. Six splendid rooms, automatic heating, high, dry location among nice new homes. Fully insulated, wired for range, patio. For good buying, see this one first, it's nice. Full price $10,950
Ken Walters, 3-1248 evenings

CEDAR HILL OVERLOOKS VALLEY
Nice, modern well-built white stucco bungalow, full basement, large living room with fireplace, large cabinet kitchen with separate dining space, two bedrooms, 4-piece bathroom. Oak floors, piped heating, drive-in garage. Refrigerator and new electric range included. A splendid home at very reasonable price. Terms. Full price $10,500
Frank Conibear, 2-6271 evenings.

OAK BAY WINDSOR PARK WAY
Lovely, brand new, three-bedroom bungalow, through-hall plan. Large living room, dining area, cabinet kitchen, four-piece Pembroke bathroom, automatic oil heating. Truly a delightful home ready to move into. Terms. Full price $13,500
Steve Stephens, 3-7844 evenings.

BRENTWOOD PROPERTIES
$700 cash, balance $50 per month—Five large rooms, ¾-acre, price $4,700; well-built, roomy, 5-room bungalow, basement, only $10,500, terms; 1½ acres, Mt. Newton Crossroad, good value at $1,500.
HAROLD C. CROSS
Keating 46-T Brentwood

OAK BAY NORTH
Better than new! All the advantages of a new home plus the extras of a year's living. This 3-bedroom bungalow has a floor plan that is bound to please. Ideal location and terms arranged. Price $16,800. Eves., 4-5884. Bayne & Toder Agencies, 2-1121. 749 Fort St.

OFFER TO BUILD N.H.A. HOUSES. Selected lots, Oak Bay, City and Saanich. Phone office, 2-2521; home, 4-7826.

57 HOUSES FOR SALE

OPEN HOUSE TONIGHT 7-9 P.M. 564 AGNES ST.
New 4 rooms, plus carport. Full price $7350
And only $1,650 down payment.
Immediate Possession
Call and see, or contact Mr. Leonard Thomas at Douglas Hawkes Real Estate, 612 View St. Phone 4-7128; evenings, 3-5685 or 4-7128.

OWNER DIRECT OAK BAY — SOUTH
Enjoy the comfort and convenience of this home.
Five rooms.
Oak floors throughout.
Seven-foot Roman tile fireplace with planter.
Living room 13'x23'.
Dining room 12'x12'.
Taps for automatic washer.
Modern kitchen.
Picture window 5'x10'.
Full painted basement.
Central through hall.
Oil-O-Matic forced air.
Fully insulated.
Terrific TV reception area.
Drive-in garage.
Only four years old.
N.H.A. built.
Near beach, boathouse, golf course.
Handy to bus, and shopping district.
Little traffic.
Wonderful neighbours.
Quick occupancy.
Owner transferred.
5% mortgage.
$7,000 down.
Full price, $14,300.
Phone 3-3009

3808 Merriman Drive OFF CEDAR HILL CROSSROAD
3-bedroom stucco bungalow, 4 years old. Through hall, living room, 16x16 with fireplace, dinette, cabinet kitchen, tiled sink. 4-piece bathroom, oak floors. Full basement. Piped furnace. Handy to bus, school and store. If you can manage $4,100 down and $75.00 monthly, you've got a real buy at $12,600
Alex Page, 4-8054 or 3-7325. Northwestern Securities of Victoria Ltd. Yates at Broad.

OAK BAY—2630 DALHOUSIE Three bedrooms and den. Spacious kitchen with nook. Full basement, extra plumbing. Good size lot. Immediate possession. For further particulars and to view, please contact
THE CANADA TRUST CO.
2-8111 Walter Fellner, 2-6776

FLASH
1038 Vista Heights, must be sold now, terrific income per investment dollar, 3 suites, all in immaculate condition, down payment only $2,250, full price $9,950. Phone Roy E. Hills, 4-8054, 3-6918. Northwestern Securities Ltd.

$2,000 DOWN, $70 MONTHLY, modern stucco bungalow in the Gorge. Lovely garden, full basement. Oil-O-Matic hot-water heat. Asking $11,500. The City Brokerage, Mrs. Fulton, 3-1953.

DRIVE BY
1466 Rockland, $19,000
850 Richmond, $16,900
Mr. Hepburn 4-8124, eves. 3-7039
Pemberton Holmes Ltd.

WILLOWS BEACH DUPLEX, SIX down, four up. A-1 shape, fine sea view, real bargain, $11,900. Good terms. 4-8971.

HOLLICK REALTY LTD. Homes listed and sold. 2-7514. Insurance agents. 3-0732. 2-2981.

SOOKE REAL ESTATE
Walter Conder. Ph. 32M. Eves. 65W

JUBILEE, 3-BEDROOM BUNGAlow, basement, $5,300. 2-0526.

MR. DONALD E. GILLIS, No. 2, 60 Linden Avenue.

58 WANTED TO BUY—HOUSES

2 PRAIRIE COUPLES
Just arrived to settle in Victoria, require 2 and 3-bedroom homes, with or without basement. This is urgent. Call Johnny James at Western Homes Ltd., 2-2157. Eves. 2-6515.

URGENT I HAVE 18
Clients, all wanting homes in Oak Bay—some with all cash. Also need listings in other areas, too. If your home is for sale, please call Keith Archibald, 2-2101 days, or 3-0076 eves. Harry Foster Ltd.

If you have a good, well-located home, we have a number of clients waiting to purchase. A call would be appreciated and receive prompt attention. Please phone Mr. Hamilton, 3-4161; eves. 7-1555.
HEISTERMAN & CO.
(Established 1864)
1121 Blanshard Street 3-4161

2 NAVAL MEN
Arriving very shortly and require 2 and 3-bedroom homes. Oil heat and basement not necessary. One has $2,000 and the other $4,000 cash as a down payment. Phone Norman Thornber at Western Homes Ltd., 2-2157; eves. 9-1853.

WANTED URGENT
2 or 3 Bedrooms, N.H.A. bungalow with or without basement. $2,500 to $3,000 down payment. Call Jack Middleton at Western Homes Ltd., 2-2157; eves., 3-3648.

WANTED
Revenue property up to $11,000. $1,500 to $3,000 down and good monthly payments. Also triplex or four-suite apartment up to $4,000 down. Call Jack Middleton, Western Homes Ltd., 2-2157 or eves., 3-3648.

HAVE YOU
An older-type home in Oak Bay, with plumbing upstairs as well as downstairs? Call Mr. Fraser, Fraser Biscoe Real Estate, 576 Yates Street. Phone 3-9843.

LIST MULTIPLE
CONSULT THE YELLOW PAGES OF YOUR TELEPHONE DIRECTORY OR PHONE 2-2225.

GENUINE CLIENT
With 3 children and another on the way urgently requires well-built home with at least 3 bedrooms. Oil-O-Matic heat, full basement where the kids can play, through hall, drive-in. Offers $5,000 cash and $60 a month. E. A. Macfadyen, Northwestern Securities of Victoria Ltd., 4-8054 or 2-8748.

WANT CASH?
You can have up to $9,000 cash if you will sell your 2-bedroom home. Must have dining area and some seclusion. Basement not necessary. Any good rural area preferred. Elk Lake, Cordova Bay, etc. Call Roy Harris, 2-4255, any time. J. H. Whittome & Co. Ltd.

WANTED
Have client wanting five-room bungalow, any good district. Must have large living room. Up to $11,000 cash, 10 to 15 years old. Call Jack Brown, 4-8124; eves. 4-4976.
PEMBERTON, HOLMES LTD
Also four-room bungalow in or near Oak Bay, south of the avenue.

URGENTLY NEEDED — HAVE clients for 3-bedroom homes, Fairfield, Gorge or High Quadra. Older houses considered, if in good condition. Call Frank Long, home 2-1811, or office, 5-1513, 5-3148. Frank A. Martin Agencies, 1114 Blanshard St.

MY CLIENT DESIRES A HOUSE with 2 or 3 bedrooms, full basement, around $11,000. Has $4,500 cash. Occupancy February. Charles Vining, 2-2101 or 9-3786, c/o Harry Foster Ltd.

WANTED, SMALL BUNGALOW with basement. 2-3807.

WANTED TO BUY—HOUSES

2 LOCAL BUSINESS' MEN

ch require a three-bedroom, full basement, Oil-O-Matic home, must in a new or good district. This urgent. Chas. Mallett, 2-2157; es., 4-5670. Western Homes Ltd.

YOUR HOME

ay just suit our clients who are xious to get settled. We urgently ed listings of two and three-bedom homes with full basements in ty district. Your call will receive mediate attention.

FRASER BISCOE
6 YATES ST. 3-9843.

STOP URGENT

ANTED NOW—Either 4 or 5 or 6 3-room house. Any district, ondition not important. ALSO ant a revenue property close in possible. FOR ACTION phone ay E. Hills, 4-8054. Res. 3-6918. orthwestern Securities Ltd.

GENUINE BUYERS WAITING r quick action in selling your ome at top-of-the-market. List day with Eric A. MacFadden, 8054 or 2-8748. Northwestern ecurities of Victoria Ltd.

ASH CLIENT REQUIRES 4 OR 5-om bungalow with automatic eat. Cordova Bay, Elk Lake dis-icts. Up to $10,000. Some seclu-on preferred. Mrs. Horth, Saanich realty, 9-1195. Eves. 2-0334.

ALL CASH

ill pay all cash for 4-room ouse. Must have a basement. J. B. aw, 4-7146 days, 9-3251 eves. land Investment Co. Ltd.

ANTED—TYPE OF HOME WHERE wner can have suite for himself and so revenue. Client wants to buy mmediately. S. Hargrave, Central ldg. 4-8627, any time.

ALL CASH FOR 4 OR 5-ROOM ungalow, suitable for retired ouple. Up to $6,500, or will assume hall mortgage. Dickie & Co., 833 ort St. 2-4312; eves. 3-3646.

ASH TO MORTGAGE FOR TWO three-bedroom home with base-ent. Up to $11,000. Call Dickie Co., 833 Fort Street, 2-4312; ves., 3-2640.

ANTED BY PRIVATE PARTY, A uplex or triplex in Fairfield, also room bungalow, 2 bedrooms, dry ication. Reasonable. Victoria ress, Box 1194.

AVE CASH CLIENT FOR FOUR-oom bungalow, Jubilee or Hillside rea, no basement. Call Mrs. E. ohnston, 4-8054 or 2-5655, North-estern Securities of Victoria Ltd.

IST YOUR PROPERTY WITH aanich Realty for fast, courteous ervice Mr Ditchburn 9-1195 eves 9-0334.

ILL BUY THE BEST HOUSE OF-ered for $5,000 cash. Must have asement. 2-0526.

9 PROPERTY FOR SALE

SOOKE, 4-ROOM COTTAGE
xtra large lot, choice location on ain highway, close to village. Va-ant possession.
rice $3000

CENTRAL SAANICH
hree acres of good land, half acre loganberries. Total rice $2000
ith $600 down, balance monthly.
Call M. A. Campbell, 4-8124.
PEMBERTON, HOLMES LTD.
1002 Government Street

CADBORO BAY—FROM $800 hese beautiful N.H.A approved ots can be purchased on a basis hat a home will be built subse-uently by Vickery Construction td. We can arrange an N.H.A. oan if you have $ down payment f approximately $650 plus the lot. ocated on Alpine Crescent off aro Road. Some of these lots ave a sea view. You have a irect path to the beach, about 00 yards away, and it is one block o the Frank Hobbs School. North-rest Homes 1314 Quadra Street -2458.

WATERFRONT — MT. DOUGLAS ark way along from the Chalet laterhorn. Approximately 1 acre. Would make 2 choice lots. $5,500. Oak Bay duplex lot, $2,200. Stewart Clark Co., 608 Broughton. -2481.

PANORAMIC VIEW LOT OVER-ooking straits and mountain. Terrace venue, $3,500. Mr. Blannin, 3-4161; eves., 3-1195. Heisterman & Co., 121 Blanshard. 3-4161.

DOUGLAS VALLEY SUBDIVISION, Douglas and Kenneth Streets—14 choice building lots. island investment Co Ltd. 774 Fort St 4-7146 days 4-6171 or 9-2811 evenings

59 PROPERTY FOR SALE

LARGE LAKE HILL LOTS ADJOIN-ng grade school. $600-$700. Discount or block purchasers.
BRUCE COOK CONSTRUCTION
PHONE 9-3690

CITY DUPLEX CORNER LOT, $1,500. Western Homes Ltd., 2-2187; eves., 2-6515.

50 SEA-VIEW LOTS, $800 UP
Cordova Bay 5-1615

SIX LOTS 60'x120' ESQUIMALT, $950 to $1,250. Phone 4-7333.

60 PROPERTY WANTED

LOT SPECIALIST HAS CLIENT for small lot in city. Would con-sider 40-foot frontage. Call Mr. Nicholson, residence 9-4750. Harry Foster Ltd., 2-2101.

LOT SPECIALIST WOULD APPRE-ciate your lot listings for spring selling. Call Mr. Nicholson, 9-4750. Harry Foster Ltd., 2-2101.

61 ACREAGE

5 ACRES EXCELLENT FARM land. Stream; 6 miles; schools; utilities. Owner, 9-4484.

64 FARMS

SECLUSION
FIFTEEN MINUTES DRIVE TO CITY
5 ACRES PARKLAND
Good five-room bungalow, full basement, lots of outbuildings. A fine place for country freedom. See this for value at $12,600
Terms arranged. May take a small bungalow as part payment.
Call Mr. Amos, Res. 4-6606
ALFRED CARMICHAEL & CO. LTD.
1239 Broad Street. 4-7341

COBBLE HILL—42 ACRES, ¼-MILE from highway. Five-room bungalow, large barn and hay loft, several useful outbuildings. Abundant water supply. Year-round creek through property. Rich fertile land, all in pasture. Ideal for dairying, horse raising or general farming. A snap at $11,600, with $2,500 down. Call M. A. Campbell, Pemberton, Holmes Ltd., 1002 Government St. Phone 4-8124.

20-ACRE SAANICH FARM
Good home and farm buildings. Terms to suit; $25,000 asked. Call Don Harvey, 4-8054 or 2-1165, Northwestern Securities of Victoria Ltd.

TO BUY OR SELL FARMS, ACRE-AGE, call Saanich Realty 9-1195

FARMS AND SMALL ACREAGE
Gordon Hulme Ltd. Sidney 120

IT'S A BARREL OF FUN

TO READ AND USE CLASSIFIED ADS!

And It's an Easy Way to Buy and Sell Too!

THIS SCREWBALL WORLD

Toothache Cure, Taken Neat, Costly

OKLAHOMA CITY (AP)—Richard Nathan Longfellow's remedy for a toothache proved quite expensive.

He was brought into court on a drunk driving complaint and explained to Judge James Demopolos:

"I'm not a drinking man but I had a bad toothache and I was rinsing my mouth out with whisky to make it quit hurting.

"I washed my mouth out four or five times and I guess I accidentally swallowed some."

He was fined $60 but served notice of appeal.

★ ★ ★

RICHMOND, Va. (AP) — Nobody challenged the chemical test showing 0.15 per cent alcohol in the blood of Clifton Cheatham after his arrest on a drunk driving charge. At issue was the time when the alcohol entered the bloodstream.

At his arraignment he offered this defence: He took two big shots from a pint of whisky he was carrying after his arrest because he was "so shaky, jittery and scared."

He was found not guilty.

★ ★ ★

NAGASAKA, Japan (AP) — Fifteen firemen have been arrested on charges of shooting up the police station with high-pressure fire hoses after a riotous New Year's party. A police spokesman said the firemen apparently were irked because the police chief snubbed their invitation to the party.

★ ★ ★

SOUTHPORT, England (Reuters) — A three-year-old wallaby led zookeepers and policemen a merry chase across northern English sandhills — before being caught by its long tail. The kangaroo-like animal cleared a high wall and an eight-foot dike after escaping from the Southport Zoo. One of his pursuers was less agile and fell headlong into the dike, emerging drenched.

★ ★ ★

MEMPHIS, Tenn. (AP)—Frank Rogers, 31, complained to doctors at city hospital of a "regular roaring sound" in his head. Doctors investigated and removed a small, live roach from his ear.

SAN FRANCISCO (AP)—Fleishhacker zoo has two surplus howdahs to trade for an orangoutang or two.

The howdahs, rajah-sized for commuting on elephants, were donated 25 years ago for use in parades. But San Francisco didn't give a mahout—or elephant jockey—to the cause.

Zoo director Carey Baldwin is depressed because a lady orangoutang is failing from loneliness. So he offered the howdahs for an orangoutang to Louis Goebel, California animal dealer.

Goebel called the howdahs old fashioned—no chromium—and declined.

English Girl Headlines Ice Capades

The star of this year's Ice Capades top production Peter Pan is an English girl, Hazel Franklin, who once toured the English theatres doing Peter Pan on the stage.

She was chosen for the stage shortly after another momentous occasion in her life, her first professional appearance on skates, at the age of 12.

Happily for ice show producer John Harris, who brings his show to the arena here Jan. 29, Miss Hazel was proficient in both fields of entertainment.

Mr. Harris saw Miss Franklin on ice in 1955 at Leeds and signed her to a contract.

HEADLINED

Miss Franklin starred in New York and was with the Ice Follies for five years as a headliner. It was only in the last four years she toured Europe, skating in every major capital.

Still in her early 20s she is classed as the "youngest veteran in the ice show field."

Peter Pan is one of 10 production sequences in this year's show.

Advance sales of tickets are being handled by Victoria Eagles who earn half the selling price for the Conquer Cancer campaign.

CAN HE SPEND THE $84,000?

Mental Patient Gets Football Pool Bonanza

IPSWICH, England (UP) — A patient in a mental institution won $84,000 in a weekend football pool, raising a thorny legal problem over his right to spend the money.

A spokesman for St. Clement's mental hospital identified the winner only as a 58-year-old Scotsman who has been confined for "many years."

He and another long-time inmate collaborated in picking the winners. Football pools are legal in Britain.

The spokesman said several patients fill out the pool slips weekly and "there have been two or three cases of small wins in the past."

He admitted "it has crossed our minds that the position might arise where a patient landed a really big prize."

The spokesman said the patient "will, of course, receive the money." But, he added: "It is another question how the use of the money will be supervised." He said a study will be made of laws applicable to the case.

One worry the patient doesn't have. Football pool winnings are not subject to income tax under British law.

25-YEAR TERMS FOR BANK RAID

NEW WESTMINSTER — James Stanley Kempster and Mary Eleanor Lloyd were each sentenced Monday to 25 years in prison when they were found guilty of robbing a Burnaby bank of $5,100 last April. Mrs. Floyd is the

CANADA WOULDN'T TAKE HIM

Stateless Seaman On Way to England

PORT ALBERNI (CP)—Hope faded with the dimming lights of this port as Christian George Hanna, still stateless, left Canada Tuesday night aboard the Norwegian freighter Gudveig.

His ship sailed as scheduled from here, taking Hanna to England.

The 23-year-old stowaway, who claims he was born at sea, has been aboard the Gudveig for the last 15 months, virtually a prisoner.

FREE TO WANDER

He is allowed the freedom of the ship once out of part, when he has no chance of disembarking.

Attempts had been made by a number of Canadian groups to have the immigration department grant Hanna leave to stay in Canada. But officials said here Tuesday night they had received no order to allow Hanna to land in Canada.

Immigration Minister Pickersgill has said there is no reason to make an exception in Hanna's case and allow the "man without a country" to enter Canada.

NOTICE OF ORDER

Estate of HARRY FRYER, deceased.

Administration of the Estate of Harry Fryer, deceased, who died intestate at the City of Victoria, Province of British Columbia, on the 6th day of November, 1956, was granted on the 11th day of January, 1957, in the Victoria Registry of the Supreme Court of British Columbia, to Rupert Leslie Cox, Official Administrator for the County of Victoria.

Dated at Victoria, B.C. this 16th day of January, 1957.

R. L. Cox, Official Administrator,
519 Central Building, Victoria, B.C.

SPCA Guest List

(A Times service for those seeking lost pets, and those wishing to acquire pets. Animals up for adoption at the Society for Prevention of Cruelty to Animals Shelter 111 Wilson, can be secured for a nominal donation to the SPCA. Telephone 3-0514, 9 a.m. to 5 p.m., for information.)

NEW ARRIVALS: Light tan Labrador cross, female, about four months, found 1200 Block, Pembroke.

READY FOR ADOPTION: Scamp is a one-year-old male golden spaniel cross. Loves children.

Thoroughbred Labrador, **Prince,** is a prince of a dog—jet black, well-trained, six years old.

Here's an assorted bundle for you—eight puppies from which to choose, six weeks old, lots of Irish Setter in them.

A quiet, dignified type, three years old, is **Skip,** a black collie cross. Very dependable with kids.

A brown and white cross collie, very friendly and good with children, is **Buddy,** two years old, spayed. Needs gentle companionship.

Friendly, graceful black and white spring spaniel type is **Patty.** Very good with the youngsters, a medium-sized dog suited to country or city.

HISTORIC RIVER

The Ottawa River is 696 miles long and drains an area of 56,000 square miles.

NOTICE

NOTICE is hereby given that an application will be made to the Legislative Assembly of the Province of British Columbia, at its next session, on behalf of The Corporation of the City of Victoria, for a Private Act for the following purposes:

To confer power on The Corporation of the City of Victoria to dispose of any and all assets acquired by the said Corporation pursuant to the "Corporation of Victoria Water Works Act, 1873" or held by the said Corporation as part of any watershed connected with or appertaining or belonging to any water works erected or constructed pursuant to the said "Corporation of Victoria Water Works Act, 1873," subject to the provisions of the "Victoria City Debt Refunding Act, 1944" and the "Greater Victoria Water District Act".

DATED at Victoria, British Columbia, this 19th day of December, A.D. 1956.

CROSS & O'GRADY,
Solicitors for The Corporation of the City of Victoria, whose address is City Hall, Victoria, B.C.

DEFENCE CONSTRUCTION (1951) LIMITED

PROJECT: Construction of Refuelling Tender Garage and M.E. Garage, R.C.A.F. Station, Comox, B.C.
File 122-7-C7-38.

SEALED TENDERS, plainly marked as to content and addressed to the undersigned, for the above project, will be received until 3.00 p.m. (Eastern Standard Time)

THURSDAY, February 14, 1957

Plans, specifications and tender forms required may be obtained by General Contractors only from D.C.L. Plans Section, Room 156, at the address below. A deposit of $100.00 payable to Defence Construction (1951) Limited is required for each set of plans and documents. This deposit is forfeited if the complete plans and specifications are not returned in good order on or before the fourteenth day following contract award.

Plans and specifications will be on view at Builders' Exchanges in Nanaimo, Vancouver, Victoria, D.C.L. Vancouver Branch Office and at the address below.

Each tender must be submitted on the forms prescribed and be accompanied by a security deposit as called for in the tender documents. Such deposit shall indemnify the owner against loss in the event of withdrawal of the successful tenderer subsequent to acceptance of the bid.

The lowest or any tender not necessarily accepted.

J. D. Jennison, Secretary,
No. 4, Temp. Bldg., 56 Lyon St.,
OTTAWA, Ont.

How to Shrink Your Swollen, Painful Piles

Relieve Itching, Soreness and Pain without ointments, pile pipes or suppositories

Here is a nice, clean, easy way to shrink or reduce swollen, painful piles without the inconvenience of ointments, pile pipes or suppositories.

The secret is in taking just one small Hem-Roid Tablet, with water, two or three times a day. By effective INTERNAL action this mild but gently persistent medicine eases constipation, helps break up and smoothly pass off hardened intestinal waste, relieves itching, soreness and pain, helps shrink piles and permits them to heal. Hem-Roid is so easy to use, so pleasant and satisfying in giving immediate results hundreds have written their thanks for making this fine medicine available to them.

Why suffer needlessly when Hem-Roid offers you so much? Get a package today. See for yourself how nice, clean and easy it is to use, how pleasantly and effectively it works, how much more comfort is waiting for you. Costs only a few pennies a day if you like it. NO COST otherwise as your money will be cheerfully refunded if you are not 100% pleased. Ask at any drug store for Hem-Roid Internal Pile Treatment.

200 Jobless At M & B Mill As Power Lost

CHEMAINUS — About 200 men have been thrown out of work temporarily at the MacMillan and Bloedel Ltd. sawmill here because of the failure of a generator and disruption of electrical power service to all parts of the plant.

The rotor of a 3,000-KVA generator burned out Sunday, and has been sent to Vancouver for rewinding. It is expected back in three weeks.

RESUME MONDAY?

Meanwhile, mechanics and engineers are attempting to adapt a steam generator for service, with the hope of having the entire plant back to normal production Monday.

A portion of the mill, such as the pony rig and one of three shifts on the head rig, are running on power supplied by the B.C. Power Commission. Work in the yard, loading shed, and deep-sea dock is proceeding as usual, but the planing mill and barker are down.

DEEP-SEA SHIPS IN PORT

Victoria (Ogden Point)—Rimac, Suva, Norman Monarch, Loch Garth.

Harmac—Cotton State.

Chemainus—Lombok.

Nanaimo—Lake Pennask, Waitomo.

Alberni—Temple Arch, Gudveig, Audrey, Chilko Logger, New Zealand Victory, Ferm.

OCEAN MAILS

January 17—Canada Mail, Japan, Hong Kong, Philippines.

January 27—Schuyler O. Bland, Japan, Hong Kong, Philippines.

Salt Spring Studies Fire Protection Plan

GANGES—Representatives of 11 organizations on Salt Spring Island gathered at a public meeting, sponsored by Salt Spring Island Chamber of Commerce, to discuss formation of a fire protection district for the island.

Colin Mouat, chamber president, said a tax of one mill should be sufficient to pay the cost of a permanent fire chief and volunteer firemen.

CNR FREIGHTS ROLL AGAIN

Transportation was resumed Tuesday over the CNR system between Victoria and Youbou, which has been out of service because of slides and washouts caused by severe flooding of Dec. 9.

$177,157 Budget For Nanaimo Water

NANAIMO — Budget for Greater Nanaimo Water Board has jumped from $154,943 in 1956 to $177,137 for this year.

With the Harewood system incorporated into the board the city now pays 85 per cent of total expenses instead of the former 92 per cent.

Duncan Protests Outsider Fee For Fishermen

DUNCAN—A protest against a proposed $10 licence to cover salt water fishing in B.C. by non-residents will be made by Duncan-Cowichan Chamber of Commerce.

Action was taken after N. J. Prest, chairman of the tourist and sports committee of the chamber, reported a consensus of opinion of 20 resort operators showed they thought the licence fee was too high and that it would damage tourist trade.

SADLER'S WELLS RECHRISTENED ROYAL BALLET

LONDON (AP) — One of the most famous names in ballet became history today.

The Sadler's Wells Ballet was rechristened the Royal Ballet. Lumped in with it were its subsidiaries, the Sadler's Wells Theatre Ballet and ballet school.

The new name was approved by the Queen, who agreed to become the patron of the combined organization. Princess Margaret will be president of the new group.

Ring Fans To Witness 'Boxing Mill'

OTTAWA (CP) — Four top army boxers will be matched with champion mit men from the United States in Toronto next month at the newsboys' show—major Canadian amateur boxing event.

Army headquarters also said Tuesday that its boxers will introduce to Canadian audiences for the first time a "boxing mill." The event, popular in British army boxing circles, matches five-man teams, with two men in the ring for one minute at a time. Action is continuous and, while Marquis of Queensbury rules are pretty well forgotten, oversize gloves reduce chance of injury.

Up against U.S. Golden Gloves champs at the Maple Leaf Gardens meeting Feb. 10 will be Sgt. Leslie Mason of Stellarton, N.S., Canadian light welterweight champion, and Spr. Mike Mercredi of Yellowknife, N.W.T., hard-hitting army heavyweight champion.

NCAA Moves To Outlaw Mask-Grabbing

NEW ORLEANS (AP) — The seemingly tranquil meeting of the powerful football rules committee of the National Collegiate Athletic Association erupted into action Tuesday and took strides to outlaw protective face mask grabbing "before the practice becomes dangerous".

E. E. Tad Wieman, former head coach at Princeton and Michigan and now athletic director at the University of Denver, said the 25-man group reached tentative agreement on barring the practice and placing it in the personal foul category.

"The use of the protective face mask is becoming quite general," Wieman said after the closed meeting, "and the practice of players grabbing opponents by the masks is also becoming all too common."

Should the move be approved by the committee's 11 voting members at today's final session, the practice will be outlawed and a 15-yard penalty imposed for a personal foul against the player guilty of mask-grabbing.

Georgia Tech Fullback Signs With Alouettes

ATLANTA (AP)—Ken Owen, Georgia Tech's all-Southeastern Conference fullback, Tuesday signed a contract to play football for Montreal Alouettes of the Big Four. Owen said his agreement with the Alouettes will pay him "over $10,000."

D. C. (Peahead) Walker, Montreal coach, announced the signing of the 185-pound fullback from Salisbury, N.C. Walker said he was still trying to sign Tech halfback George Volkert.

EGG PRICES

	Producer	Wholesale
Grade B	26c	38c
Grade A Large	38c	50c
Grade A medium	31c	43c
Grade A small	26c	38c

My Time is Your Time . . .

YES! READING TIME IS YOUR TIME!

The newspaper is always waiting for you to read when you find time . . . you are never too late . . . you never "just miss" it!

The newspaper does not have to compete with other interests and activities for your attention. If you are too busy to read it now, you save it for later when you can relax and give it your unhurried attention. It brings you the complete story . . . to read in your own chosen time, in your favorite easy chair or quiet corner.

Your local daily newspaper is always waiting for you . . . to be read at your convenience as you are doing now!

TAKE TIME EVERY DAY — TO READ THE NEWS — IN YOUR LOCAL DAILY NEWSPAPER

FOR REGULAR DELIVERY—DIAL 2-3131—CIRCULATION DEPT.

VICTORIA DAILY TIMES

EATON'S Regularly 62.50 to 85.00
Men's Suits Made-to-Measure

Exceptional Value! 3 Days Only!
Thursday -- Friday -- Saturday!

Here's the opportunity you have been waiting for! The chance to have your new suit expertly tailored to your own individual measurements at this special low price! Whether you're buying for business, or dress wear, this is your chance to own a new suit at big savings!

Note the quality of these fine all-wool flannels, worsteds, pic'n'pic . . . in the newest season-flavoured shades and patterns.

Choose your favourite from the latest style trends and let our skilled craftsmen create the distinctive model and smooth fit that will insure distinguished appearance all year round.

Two-Piece Suit, each

49.95

Vest extra, 5.50 Extra Pants, 18.95

Budget Plan Terms
5.25 Down, as Low as
5.50 Monthly

EATON'S—Men's Wear, Main Floor, Phone 2-7141

JANUARY RED LABEL
FUR SALE

Continues Thursday Featuring
The Very Latest in Fur Fashions . . .

Muskrat and Tweed
Combined in Suits and Coats

The Suits feature a reversible trotter length coat. On one side is soft luxurious muskrat flank (dyed) . . . on the other is a smart salt and pepper tweed wool. Worn either way you'll appear as the height of fashion! With this is a matching tweed sheath skirt with patch pockets.

The Coats are slim-lined, full-length styles and are also completely reversible. On one side a very smart tweed coat with patch pockets and muskrat tuxedo front and opera cuffs . . . on the other side, a muskrat flank (dyed) coat for dress wear.
These are versatile, high-fashion costumes that you'll wear for years . . . smartly and proudly. Sizes 10 to 20.

EATON'S January Fur Sale, each

248.00

Budget Plan Terms
Down Payment 26.00, as Low as 11.50 Monthly

EATON'S—Furs, Second Floor, Phone 2-7141

Sheer Nylons
by Harvey Woods

Fully fashioned, 54-gauge, 15-denier, glamour hosiery . . . sturdy enough for on-the-feet-all-day working girls . . . sheer enough for entertaining at tea time . . . exquisite enough for glamour evenings under the stars . . . budget priced so you can own a whole wonderful wardrobe of famous Harvey Woods fashion hosiery for every hour of your busy day.
Sizes 8½ to 11 in measured leg lengths. Pair

1.35

2 pairs for 2.56

EATON'S—Hosiery, Main Floor, Phone 2-7141

Phone 2-7141
Residents of Sidney, Sooke, Keating and Cobble Hill Exchange Areas, please dial EATON'S Toll-Free Number, Zenith 6100.

Specially Priced Thursday!
Electric Log Fireplaces

Looks just like a real open fireplace . . . this handsomely-designed electric log fireplace, priced low to fit your budget. Glowing birch logs simulate real log fire, and the copper reflector shield behind the element throws heat into the room. Plugs in to wall or base receptacle . . . requires no special wiring. Off-and-on switch for fire glow lamp . . . off-and-on switch for heater element.

Special, each **43.95**

Down Payment 4.75, as low as 5.00 Monthly

EATON'S—Small Appliances, Main Floor, House Furnishings Building, Phone 2-7141

New
Flair
By 1847 Rogers Bros.

42-Piece Service for 8

Your choice of the handsome new Flair pattern or 1847 Rogers Bros. Remembrance, Daffodil or Heritage patterns.

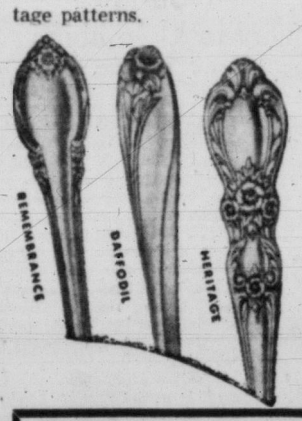

Flatware Includes
8 hollow-handle knives, 8 forks, 8 teaspoons, 8 dessert spoons, 8 salad forks, 1 butter knife, 1 sugar spoon. Complete with your choice of blond or mahogany chest.

Special, 42-piece service for 8,

89.95
Including chest

JANUARY the month of RED LABEL SALES at EATON'S
convenient Budget Plan Terms available

⅓ to ½ Off Millinery Clearance!

New York and Paris Designed Imports

You'll want to take advantage of the special low, Red Label price tags on these beautifully designed chapeaus. You'll find just the style and colour you want in this high fashion group. Nothing makes a woman feel and look so elegant as a new chapeau . . . so shop early Thursday for your choice. **EATON'S Red Label Sale, Special,** each

12.67 to 50.00

EATON'S—Millinery, Second Floor, Phone 2-7141

Last Chance Thursday!

SEE THE DISPLAY OF PHOTOGRAPHS
by
R.C.N. Photographers
In EATON'S Main View St. Windows

These photographs are part of the R.C.N. Photo Salon, held annually in Ottawa.

42-Piece Service of Flair Matching English Dinnerware

Dinnerware consists of 8 Cups, 8 Saucers, 8 Bread and Butter Plates, 8 Fruit Dishes, 8 Luncheon Plates, 1 Cream Pitcher, 1 Sugar Bowl.
All 84 pieces, only **90.95**

Down Payment **9.60**
Monthly Payments **5.50**

Open stock and serving pieces available.

EATON'S—Silverware, Main Floor, Phone 2-7141

Dinnerware Service only 1.00 extra
when you buy the 42-piece flatware service

It Pays to Shop at EATON'S STORE HOURS: 9 a.m. to 5.30 p.m. Wednesday, 9 a.m. to 1 p.m.—Phone 2-7141 THE T. EATON Co CANADA LIMITED

Weather:
Clear and Cold
Details on Page 5

Victoria Daily Times

The Home Paper
TELEPHONE 2-3131
Circulation (to 8 p.m.)____2-3131
Classified (to 8 p.m.)_____2-3131
NIGHT
Night Editor (to 11 p.m.)__2-3135

VOL. 124, No. 13 VICTORIA, B.C., WEDNESDAY, JANUARY 16, 1957 —36 PAGES PRICE: 10 CENTS SATURDAY, 14 CENTS

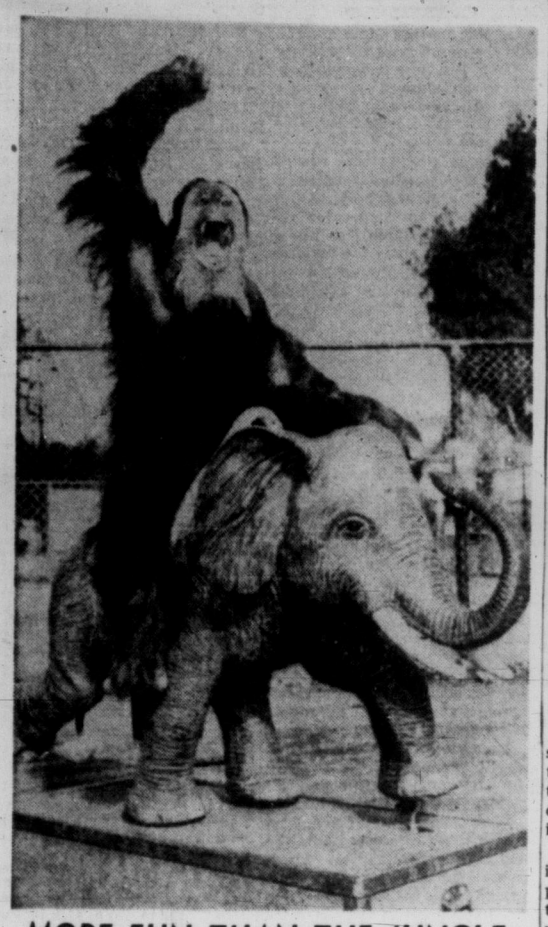

MORE FUN THAN THE JUNGLE

Jambe, a five-year-old Orangutan at Jungleland, an animal compound at Thousand Oaks, Calif., is having more fun than a jungleful of monkeys as he rides a coin-operated mechanical elephant at the Jungleland. The big ape was excited enough when trainers put him on the idle elephant's back, but when they put a coin in the slot and the elephant began to jump and buck—yippee!—(AP wirephoto)

Gas Hike Hinted Crude Oil Up

CALGARY (CP) — Imperial Oil Ltd. today announced an increase of 18 cents a barrel in the well-head price it will pay for western light crude oils.

The new prices reflect recent advances in the United States.

Because of the current exchange premium on the Canadian dollar, the announcement said, the increase is less than the American increases.

American increases, announced by various companies since Jan. 3, were about 25 cents a barrel and have been followed by one-cent-a-gallon increases in gasoline in many states.

What effect the Imperial Oil increase will have on Canadian retail prices of oil products—such as gasoline and fuel oil—is not known yet.

PRAYER FOR TODAY

Almighty God, who dost hold us to account for the use of our time and energies, grant that we may ever be good stewards of Thy grace. When the day ends, may we have Thy approval and hear Thy "well done"; through Jesus Christ, our Lord. Amen.

FIVE-DAY STAY PLANNED

Esquimalt Ships Reach Hawaii

(Special to The Times)

ABOARD HMCS ONTARIO —A three-ship training squadron from Esquimalt dropped anchor off Hilo, chief city of Hawaii, at 10 a.m. today.

It was the first port-of-call on a four month cruise which started Jan. 7.

HMC ships Ontario, Jonquiere and Stettler were greeted by two boat-loads of civic dignitaries, who went aboard the cruiser to extend official greetings.

It was the end of the first 2,800-mile leg of a voyage which will cover 18,500 miles before the ships return to Esquimalt May 3.

The squadron will lie at anchor off Hilo for five days before proceeding to Pearl Harbor, then to Guam, and finally to far eastern ports.

MARILYN BELL TO JOIN POLIO FOUNDATION?

TORONTO (BUP) — The Toronto Telegram reported today that swimming star Marilyn Bell of Toronto may give up her studies at McGill University in Montreal, to take a job with the Canadian Foundation for Poliomyelitis.

Miss Bell, who achieved fame by being the only person to swim Lake Ontario, the English Channel and the Strait of Juan de Fuca, enrolled at McGill last fall for a five-year degree course in physical and occupational therapy.

New Clue To Lost Jet Probed

(See also page 3)

VANCOUVER (CP) — Two search aircraft were dispatched today to "check out a new clue" to more survivors of Sunday's double jet crash north of Squamish, B.C.

Jack Worthington, of Squamish, an eye-witness to what appeared as a mid-air collision of the two T-33 jets, provided the new clue when he met with an RCAF investigating team.

Worthington, said the RCAF, saw one of the T-33s plummetting straight down in flames while the other continued flying in a north-northeast direction from Squamish.

He said it appeared to be "partly out of control" and descending rapidly at the time.

Worthington said he felt his information wasn't significant until he learned that only the wreckage of one of the jets had been found.

Lost Airliner Sighting 'False'

VANCOUVER (CP)—Reports of wreckage on the side of a mountain in Washington State, thought for a while to have been a clue to a missing TCA airliner, turned out to be erroneous, the RCAF said today.

An air force spokesman said a United States Coast Guard plane flying over the area identified the "wreckage" as a bus and a steam-shovel on the mountainside.

$4 PRICE HIKE IN NEWSPRINT BY B.C. FIRM

An increase of $4 a ton in newsprint was announced at Vancouver today by Powell River Sales Company.

M. J. Foley, company president, said the increase will take effect next March 1, and will increase the base price in New York to $134 a ton.

OTTAWA (CP) — Justice Minister Garson said today there will be no anti-combines investigation of the $4-a-ton boost on Canadian newsprint announced during the last week or two by four Canadian firms.

RATED 'GREATEST CONDUCTOR'

Arturo Toscanini Dies, World-Famed Musician

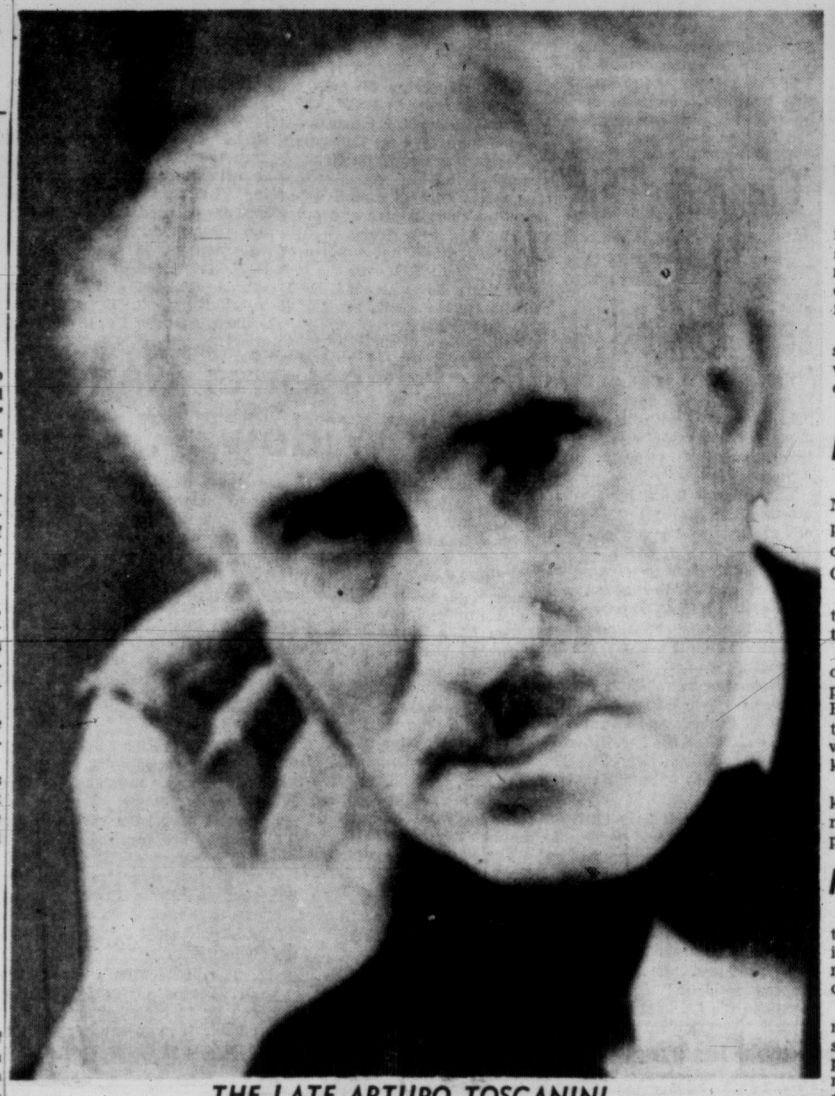

THE LATE ARTURO TOSCANINI

Maestro's Career Spanned 70 Years

NEW YORK (AP)—Arturo Toscanini, a poor Italian boy who became one of the world's foremost orchestra conductors, died in his sleep today. He was 89.

Death occurred at his home in Riverdale, the Bronx. His son, Walter, said the famous maestro had suffered a stroke on New Year's Day and had not fully recovered from it.

Toscanini's brilliant career spanned 70 years and won him virtually every honor the musical world has to offer.

He had already scored great success before he came to the United States in 1908. In America he swept on to the heights.

For seven seasons he conducted at the Metropolitan Opera during the era of such never-to-be-forgotten artists as Caruso, Melba and Scotti. But a disagreement, never explained, caused him to quit the Met in 1915, never to return.

Radio Brought Him Close to Public

Subsequently, he directed the New York Philharmonic Symphony and the National Broadcasting Company Symphony Orchestra.

The latter brought him closer to the North American public than any of his other endeavors.

Toscanini conducted his last concert with the NBC Symphony Orchestra at Carnegie Hall April 4, 1954. But neither the capacity audience nor those who heard the program on radio knew it was his farewell.

His retirement was made known after the concert by the release of letters exchanged previously between Toscanini and David Sarnoff, chairman of the board of the Radio Corp. of America. This was in accord with the maestro's wish that news of his retirement should be withheld until after his final appearance with the orchestra which he had led for 17 years.

His last concert was an all-Wagner program. As he stepped off the podium, as the last chord of Die Meistersinger overture sounded, his baton slipped from his hand. A member of the orchestra picked it up and handed it to him.

Then Toscanini slowly walked off. He was applauded for many minutes by the audience.

Toscanini did not return.

Fate Made Him a Conductor

Toscanini, known as a severe taskmaster and a perfectionist in his direction, was hailed by many as "the greatest living conductor."

But his path to success was not an easy one. Although he surmounted the obstacles of poverty to win musical recognition at the beginning, it was a whim of fate that made him a conductor.

Born to a poor tailor and his wife in Parma, Italy, music beckoned to the young Toscanini at an age when most boys are occupied only by the games and diversions of childhood.

At nine he entered a conservatory at Parma. He was graduated in piano and cello, winning honors in composition.

However, he did not pursue composition because he felt that "whatever I composed would fall below the standard I set for myself."

The strange twist of fate that brought him to the podium to stay occurred in 1886 when Toscanini was just 19.

He had taken a job with a touring opera company headed for South America.

There in Rio de Janeiro, the Brazilian conductor got into a quarrel with some of the Italian artists before a performance of Verdi's opera, Aida.

The Brazilian audience hissed the orchestra's Italian conductor off the stage when he sought to take over the baton. The orchestra's chorus master met the same fate. Confusion reigned.

Toscanini, then a cellist, arrived late—slipping into his usual chair unnoticed.

Women in the company's chorus became greatly worried, for fear they would be stranded far away from home. One spied the tardy Toscanini and set up a cry: "He will save us! He knows all the operas by heart!"

Fellow musicians, snatching at the last straw, handed Toscanini a baton. He went to work in the masterly fashion, so well known later in his career, and the audience, jeering and laughing over what they expected to be a fiasco, shortly subsided to rapt attention.

The conductor married Carla Di Martini in 1897. She died in 1951. They had four children, one of whom died in childhood.

His son, Walter, handled his father's affairs. A daughter, Wally, became the Countess of Castelbarco, and the other, Wanda, the wife of Vladimir Horowitz, the noted pianist.

Eisenhower Wants $2 Billion Boost in U.S. Defence Budget

WASHINGTON (AP)—President Eisenhower today proposed to Congress a budget for next year calling for an increase of more than $2,000,000,000 in military spending and a record peacetime outlay of $71,800,000,000 in federal funds.

Eisenhower said his budget for the fiscal year beginning next July 1 is balanced and provides for a surplus for the third straight year. But once again he came out against any tax cuts, except for possible relief for small business involving "minimum loss of revenue."

In reference to stepped-up spending for defence, the president said two of the major guide-lines he used in drafting the budget were designed to ensure:

"Peace, justice and freedom for our own and other peoples; and

"Powerful armed forces to deter and, if need be, to defeat aggression."

"I am convinced," he said, "that the defence programs and funds for their support as recommended in this budget provide a wise and reasonable degree of protection for the nation."

The budget message estimated that $45,300,000,000, or 63 per cent of the entire federal outlay, will be for national security programs. These include $38,031,000,000 for the armed forces, $4,363,000,000 for economic and military foreign aid, and lesser amounts for atomic energy research and development, stockpiling of strategic goods, home civil defence and the U.S. information agency.

Eisenhower forecast continuing boom prosperity with the government collecting a record $73,600,000,000 in revenue in the new fiscal year.

Such income, he said, will permit the administration to ring up a surplus of $1,800,000,000 to be applied toward reduction of the national debt.

BRITAIN CUTS RESERVES; AIR FORCE HARDEST HIT

LONDON (Reuters)—Britain Tuesday night announced slashing cuts in her army, navy and air force reserves.

The heaviest cut was made in the RAF which will disband most of its reserve units including 20 fighter squadrons, air observation posts, some ground forces and nine of 30 fighter control and radar operating units.

The air ministry said this will mean a saving of more than $10,000,000 a year.

At the same time the war office said that about 120,000 draftees who have finished their two years of service will not be called up this year for part-time reserve training.

The navy said it is disbanding its part-time reserve air branch manned by weekend fliers as is the RAF.

Prairies Get Relief From Cold Siege

By THE CANADIAN PRESS

A relief column of warm air swept out of the Arctic and into Western Canada today, boosting the temperature and spirits of marrow-chilled residents.

The mild air lifted a freezing siege which set in last weekend.

The dramatic change in the west was exemplified at Lac la Biche in northeastern Alberta, where the mercury bolted from 20 below at midnight to 23 above at 7.30 a.m. Yellowknife, 620 miles north of Edmonton in the Northwest Territories, enjoyed a happy 20 above today.

Cameron Sides With Liberal Suez Policy; Scores Fulton

OTTAWA (CP) — A CCF member clashed Tuesday with a Progressive Conservative over the Canadian government's Suez policy and joined a Liberal in suggesting some steps toward world government might soon have to be considered.

The busy CCFer in the Commons Throne Speech debate was Colin Cameron, Nanaimo, B.C. He differed with fellow-British Columbian Davie Fulton (PC, Kamloops) over the merits of Canada's attitude toward Britain and France during the Suez crisis in general and certain statements by Prime Minister St. Laurent at last November's special parliamentary session in particular.

But he agreed with Lucien Cardin, parliamentary assistant to External Affairs Minister Pearson that effective co-operation with the rest of the world might eventually cost Canada some of its personal sovereignty.

LUMPED WITH AGGRESSORS

Mr. Fulton said the government apparently has written off the Commonwealth as a force for world peace. Mr. St. Laurent's November speech criticizing "the supermen of Europe" had lumped Britain and France in the same category as Communist aggressors.

The "unsatisfactory record of this government over the years with respect to the British Commonwealth," said Mr. Fulton, culminated in the United Nations General Assembly last fall when the Canadian government sided with Russia and the United States "against our oldest friends, namely France and the United Kingdom."

Mr. Cameron, referring to Mr. Pearson's November speech detailing to the Commons the government's Suez actions, said:

"I think it is only fair to say that on this occasion . . . no intelligent Canadian could really have a quarrel with what he had to tell us."

At another point he said: "It seems to me to be an extraordinary situation that Canadians can stand up in this Parliament and suggest that, because a strain was put upon the relationship within the Commonwealth —not by Canada or by any action of Canada's—we are to blame for that strain."

UN POSITION DIFFICULT

From Mr. Fulton's remarks it was obvious that "in the view of the official opposition there is only one nation in the world which has the right to sovereignty and that is the United Kingdom of Great Britain and Ireland."

Mr. Cardin said the UN is in an intolerable position. If it collapsed "then to my mind it is world suicide."

"The granting of much greater power and much greater authority to the UN could be

Continued on Page 2

UK Studying 'Dramatic Plan' To Exploit Athabasca Oil Sands

LONDON (CP))—The News Chronicle says Prime Minister Harold Macmillan is studying a dramatic plan to exploit the oil in Alberta's oil sands.

In a dispatch from New York, the newspaper says copies of the plan have been sent to Trade Minister Howe of Canada and to Sir Roger Makins, a top-ranking British civil servant. It says the plan was devised by Carroll Wilson, former general manager of the United States Atomic Energy Commission.

Under a streamer headline, "Oil Galore in Canada Waiting for Us," The News Chronicle story warns Britain to get her bid in quickly, because "big international oil companies are already moving into the tar sands area in force."

The Wilson plan is said to urge creation of an Anglo-Canadian-American commission to investigate the oil sands. It is also proposed that Britain join in financing a pipeline from the sands to Lake Superior.

INTERNATIONAL ATTENTION is being focussed on Athabasca oil sands 350 miles northeast of Edmonton. Britain is studying plan to exploit the rich sands, and last week the Royalite Oil Co. Ltd. said it will spend $50,000,000 in the next four years in development. Picture shows part of oil sands pit, exposed near pilot plant at Bitumount.

Index to Inside Pages

	Page
Earl of Athlone Dies	2
Sidney Harbor to Be Improved	3
Ailing Senator Will Lose Seat	3
Jury Scores Poorly Sanded Roads	6
Skelton Buries Sorrow, Returns to TV Show	6
Conciliation Seen on Saanich Police Wages	7

Ask The Times	17	Finance	12	Sports	10 and 11
Boyd	10	Home Garden	5	TV With Lee	25
Bridge	24	Island Digest	16	UN Correspond't	5
Classified	24	London Letter	5	Why Grow Old?	20
Comics	22	Penny Saver	18	Women	18, 19, 20
Entertainment	23	Radio	26	Your Horoscope	27

If you don't like this weather, blame it on th' humidity. It sure ain't th' heat.

* * *

It's a good idea to have a zoo in Victoria. Th' animals will git a lot o' fun watchin' th' antics of us people.

* * *

Hope Marilyn rings th' Bell in her polio work.

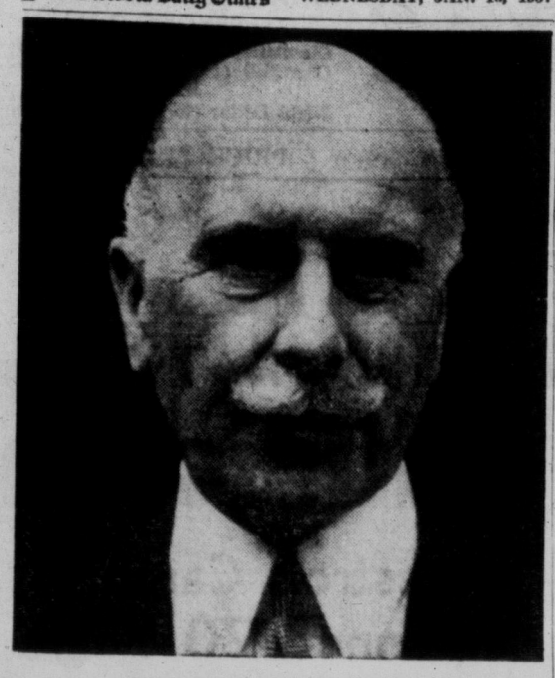

THE EARL OF ATHLONE
. . . Governor-General of Canada during Second World War.

NAMED GOV.-GENERAL TWICE

Queen's Uncle, Athlone, Dies

LONDON (CP)—The Earl of Athlone, a great uncle of Queen Elizabeth and a former governor-general of both Canada and South Africa, died in his London home today. He was 82.

The Queen announced she is observing family mourning one week from today. The funeral will be held Saturday at St. George's Chapel, Windsor. The Queen and members of the Royal Family will attend.

A memorial service will also be held Saturday at St. Mary Abbott's Church in London.

He was appointed governor-general of South Africa in 1923 when the Nationalist party was campaigning for secession from the Commonwealth. His diplomacy did much to win the support of even party extremists and he remained in the post until 1931.

In 1940, on the death of Lord Tweedsmuir, King George VI appointed him governor-general of Canada. His office lasted until 1946.

He was 66 when he reached Canada during the wartime years. But he looked—and was—every inch the soldier.

By that time he was a veteran of three wars. He fought for England in the Matabele War of 1896 in Rhodesia, in the South African War of 1899 and the First World War.

The earl was born in 1874 as Prince Alexander Augustus Frederick William Alfred George of Teck. His father, whose title was German, changed the family name to Cambridge in 1917.

Earldom Will Become Extinct

He was a Knight of the Garter, a Knight Grand Cross of the Bath and a Knight Grand Cross of the Royal Victoria Order.

He was also a fellow of the Royal Society and president of the African Society. His foreign orders included the Grand Cordon of Leopold of Belgium and the Grand Cross of Orange Nassau.

He is survived by his widow, Princess Alice of Albany, a granddaughter of Queen Victoria, and a daughter, Lady May Abel Smith. A son, Viscount Trematon, died in an automobile accident in France in 1928.

As there is no male heir, the earldom becomes extinct.

The earl was the first of Canada's governors-general to be sworn in at Ottawa. Until his time it was the custom for the ceremony to be held at the port of debarkation.

The trip to Canada was shrouded in wartime secrecy. It wasn't until his train had rolled out of Halifax that the public was told a new governor-general had landed to take up his commission.

An odd fact was that it was actually the second time the earl had been selected for the position. He was named governor-general in the summer of 1914 and was preparing to cross the Atlantic when war broke out. He was released from the appointment and entered active service.

This service won him, among other honors, the French Legion of Honor and Croix de Guerre and the Belgian Military Medal.

FOLLOWED COMMONER

His selection for the Canadian appointment was in line with an opinion expressed by Lord Tweedsmuir that because he had been a commoner his successor should be a man high in the aristocracy.

The third close relative of a reigning sovereign to become governor-general, he was sworn in at Ottawa June 21, 1940.

The earl was a keen sportsman, on the playing field and as a hunter. He hunted big game both in Canada and South Africa, bagging a Rocky Mountain goat and a moose in Canada and gaining many trophies during his stay on the African continent.

He was onetime president of the English Football Association and when he came to Canada he became quite a hockey fan, rarely missing important games in Ottawa.

Prompt Niagara Power Action Urged by Ike

WASHINGTON (AP)—President Eisenhower today recommended "prompt action" by Congress to decide how the Niagara power project "can best be developed."

The president took formal notice of the six-year stalemate that has delayed construction of the estimated $525,000,000 project. The recommendation was made in his budget message.

A tug-of-war between public and private power forces has held up the project. A further complication has been action by Congress reserving for itself the right to name the U.S. partner in the international project.

There now are indications that the rival factions are in a mood for compromise.

The Eisenhower recommendation was covered in 19 words in his 25,000-word budget message. In a section devoted to natural resources, the president said:

"I also recommend prompt action by the Congress to decide how the Niagara power project can best be developed."

'Comrade Falls' —E. E. Winch Laid to Rest

VANCOUVER (CP) — Ernie Winch's funeral service was held Tuesday with a simple moving tribute — "A comrade falls, the ranks close up, the fight goes on . . ."

The funeral could have summarized the life of the 77-year-old MLA which ended last Friday.

His political friends came to pay tribute to the grand old man of the B.C. CCF party and his political opponents including Premier Bennett were there in strength.

There was no minister at the service. Two friends, Mrs. Dorothy Steeves and Grant McNeil, concluded the service with an excerpt from Mr. Winch's last letter to his wife and family.

The letter said: "My epitaph. Not a ladder from earth to Heaven; not as a witness to any creed; but simple service, simply given to his own kind in their common need."

Cremation followed, his ashes to be scattered to the winds of the province "he loved and served so long," including 23 years in the Legislature.

Fire Destroys $7,000 House

NANAIMO (CP) — Fire destroyed a three-bedroom house here Tuesday night, causing more than $7,000 damage.

The house was unoccupied. Owner Felix Kopalinski was in Port Alberni and his wife was visiting neighbors at time of the fire.

Harewood volunteer fire chief Len Clarke said cause of the blaze appeared to be an overheated furnace which had been installed on Monday.

FUNERAL NOTICE
An Emergent Communication of St. Andrew's Lodge, A.F. & A.M., No. 49, B.C.R. will be held in the Masonic Temple, 650 Fisgard St. on Thursday, January 17th, 1957, at the hour of 1 o'clock p.m. for the purpose of attending the funeral of our Late Brother Edward Rushton.
Visiting Brethren are cordially invited to attend.
By order of the Worshipful Master.
J. T. CLARK, P.M., Secretary.

Reserve Lifted On Iron Ore At Graham Is.

To pave the way for a steel industry in British Columbia, the Provincial Cabinet has lifted a reserve on exploration for iron ore in the black sands of Graham Island in the Queen Charlottes, Mines Minister Kenneth Kiernan said today.

"Figures I have now indicate there are literally billions of tons of black sand in the northeast corner of Graham Island," Mr. Kiernan said. "We have therefore decided to open up exploration in this field with the idea of paving the way for a steel industry in B.C."

Last October the government placed a reserve on 250 square miles of black sand on Graham Island following reports that the sands contain quantities of iron ore concentrates and other minerals.

He estimated that exports of iron ore from B.C. over the last four years has exceeded 4,000,000 tons concentrate, most of it going to Japan.

RALPH CAMPNEY
. . . to officiate

CAPT. HAROLD GROOS
. . . commands new carrier

HMCS Bonaventure Joins RCN Thursday

BELFAST (CP) — Defence Minister Ralph Campney and high-ranking officers of the Royal Canadian Navy arrived here today by RCAF transport to officiate at the commissioning Thursday of HMCS Bonaventure—Canada's new 19,900-ton aircraft carrier.

Campney and Rear Admiral H. S. Rayner, chief of navy personnel, Ottawa, and Rear Admiral R. E. S. Bidwell, flag officer, Atlantic Coast, Halifax, reached Nutts Corner airfield near this Northern Ireland shipbuilding centre after an overnight flight from Ottawa via Gander, Nfld.

Others aboard the C-5 from 412 Transport Squadron were Mrs. Campney, Maj.-Gen. F. F. Worthington, Canada's civil defence co-ordinator who is en route to a meeting in London; Commodore P. W. Earl, naval officer in charge of the Montreal area; Cmdr. T. H. Crone, director of service conditions and welfare for the RCN, and J. C. Rutledge, director of shipbuilding for the department of defence production, Ottawa.

VICTORIA COMMANDER

The Bonaventure, a $25,000,000 addition to Canada's anti-submarine force, was built at the Harland and Wolff Shipyards here and will sail under the command of Capt. Harold V. Groos of Victoria.

After Thursday's ceremony, the carrier will undergo trials with her crew, flown here from Canada, in United Kingdom waters and later will be based in Halifax.

Those present at the commissioning ceremony will include Norman Robertson, Canadian high commissioner in London, and Mrs. Robertson; Lord Brookeborough, prime minister of Northern Ireland, and Vice-Admiral H. D. DeWolf, Canadian chief of the naval staff.

Doctor's Gifts Came From Widow's Son

EASTBOURNE, Eng. (AP)—A defence lawyer for Dr. John Bodkin Adams, accused of drugging a wealthy widow patient to death, won an admission in court today that the society physician had practically nothing to gain under her will.

The Rolls Royce car and the chest of silver which the doctor got from the estate of 81-year-old Mrs. Edith Morrell, the court was told actually were inherited by her son who then gave them as gifts to the physician.

The defence also brought out that Mrs. Morrell, in the many wills she had prepared, had continually insisted she be cremated after her death.

The prosecution contends that Dr. Adams murdered Mrs. Morrell in November, 1950, for "greed of profit."

ASHES SCATTERED

Afterwards, her body was cremated and the ashes scattered over the English Channel.

Besides the murder charge, Dr. Adams is accused of violations of the Cremation Act.

Major witness in today's session—third day of the pre-trial hearing of the murder charge against Dr. Adams—was Herbert Sogno, the lawyer who drew up Mrs. Morrell's constantly changing wills.

Under cross-examination by defence counsel Geoffrey Lawrence, Sogno agreed that a number of other persons had a lot more to gain under Mrs. Morrell's will and that Dr. Adams' share was actually an oak chest full of silver.

NO CAR

The Rolls Royce and an Elizabeth court cupboard which Dr. Adams also received from Mrs. Morrell's estate, the lawyer agreed, had been given to him later by her son, Calud Morrell.

The terms of Mrs. Morrell's will, the lawyer testified, were that the Rolls Royce car and the cupboard were to go to Dr. Adams only if her son had died before her.

The prosecution's case is that Dr. Adams enslaved Mrs. Morrell by turning her into a drug addict, then killed her with an overdose of drugs after she had changed her will in his favor.

FEELING SLUGGISH because of irregularity?
CHEW
FEEN-A-MINT

A modern medicinal laxative in chewing form, FEEN-A-MINT is pleasant to chew and gentle in its action, gentle enough for little children.

FEEN-A-MINT is a safe, dependable and thorough laxative and has a delicious candy-coating — refreshingly flavoured with mint. Why feel sluggish in the mornings? Or off-color, headachy and miserable anytime, because you need a laxative? Get FEEN-A-MINT at your druggist today and feel fine again.

FAMOUS CHEWING LAXATIVE
3-54

. . . CAMERON

Continued from Page 1

interpreted as a step toward world government.

"Perhaps the time has not yet come to take such a step, and yet perhaps the time is rapidly approaching when such a step will have to be taken."

MUST BE REVIEWED

On this matter, Mr. Cameron said the question of sovereignty —"as to just how far any people are to be allowed to conduct their affairs without regard to the rest of the world"—will have to be reviewed.

Some rethinking was needed "as to the possibility of relinquishing certain aspects of our sovereignty to a greater degree." Consideration also would have to be given to the possible value of giving "some world authority" control of oil, food and uranium surpluses to be directed throughout the world where they are needed.

Mr. Fulton said Mr. Pearson and Health Minister Martin in speeches Monday had praised the Commonwealth.

But not all their "honey words" could remove "the unfortunate, indeed the disastrous, impression" created by the government's conduct and words last November.

Making clear that two major election issues for his party will be Parliament's status and the Liberal government attitude to the Commonwealth, Mr. Fulton said government actions in the defence production and pipeline debates in the last two years reduced parliament supremacy "nearly to the point of no return."

Mr. Cameron said that as for Mr. St. Laurent's remarks about the supermen of Europe, "all history supports that statement.

"The sooner we of the Caucasian races remember that the last 300 years carry an almost unbroken history of pillage, rapine, bloody suppression of all non-European people with whom we came in contact, the sooner we will be prepared to live at peace with the human race. . . .

"The peoples of Asia and of Africa have not forgotten. An attitude of humility with regard to the deplorable record of our ancestors and indeed of some of our contemporaries of the European races would be in order today."

Don't Neglect Slipping
FALSE TEETH
Do false teeth drop, slip or wobble when you talk, eat, laugh or sneeze? Don't be annoyed and embarrassed by such handicaps. FASTEETH, an alkaline (non-acid) powder to sprinkle on your plates, keeps false teeth more firmly set. Gives confident feeling of security and added comfort. No gummy, gooey, pasty taste or feeling. Get FASTEETH today at any drug counter.

THURSDAY MEETINGS

Victoria Rotary: Empress Hotel, 12.10 p.m. A. George Rodgers, administrator of Rest Haven Hospital, will tell of a "Dramatic Rescue From a Japanese Prisoner of War Camp."

St. Andrews & Caledonian Society: Knights of Pythias Hall, 8 p.m. Travel films of Scotland will be shown and the "Twilight Singers" will perform.

Oak Bay Kiwanis: Oak Bay Beach Hotel, 6.15 p.m. Mrs. Norma Macdonald will speak on the "Royal Wedding in Monaco," illustrated by colored pictures.

Army, Navy and Air Force Veterans, unit 12: 1001 Wharf Street, annual general meeting at 8 p.m.

Y's Men's Club: YMCA, 6.30 p.m.

Victoria Kinsmen: Pacific Club, 6.30 p.m.

Victoria Optimists: Pacific Club, noon.

"ARE YOU IN IT TOO?"

"What do you mean Sam?"

"Well Mr. Jones, I see you are reading the Star Weekly with the BIG $50,000 'Know Canada' contest."

"You guessed right Sam. At our house we think the 'Know Canada' contest is a lot of fun—Betty and Bobby hope to win enough for new bicycles."

"Mr. Jones, at my place my wife and children are so busy with those picture puzzles I have to make my own meals. You know, I think I'll have to get in the game, too. First prize is $10,000 and that's really worth a try."

"I'd say the Star Weekly 'Know Canada' contest is the best yet Sam. Good luck to us both."

Star Weekly "KNOW CANADA" Contest

McCALL BROS
The Floral Funeral Chapel
Understanding service that meets your wishes in every detail of tradition, denomination and cost.
1400 Vancouver Street 4-2012

GAS is fast
GAS is economical
GAS is automatic

(Now gas ranges have automatic time and temperature controls on both oven and top burners. See them at your dealer's.)

B. C. ELECTRIC

Your National Employment Office Manager will welcome your call for men and women now, while the labor market is slack. The number in Victoria is 4-8094.

He'll love you for starting his day right with a CLOROX-clean shirt!

You get a CLEANER WASH with CLOROX...
whiter...brighter...sanitary, too!

OF COURSE a man is prouder of a Clorox-clean shirt! Clorox makes whites *whiter*, fast colors *brighter*...and Clorox removes stains and odors, too! And, most important, his shirts, shorts, *all* the things you launder with Clorox are *hygienically cleaner*, safer for health...for Clorox is one of the world's great disinfectants! So use Clorox *every time* you launder white and color-fast cotton and linen and white 100% nylon, rayon, *Dacron, Orlon* and *Dynel*. See directions on the label.

You can give your family the health-protecting benefits of Clorox every time you use Clorox in kitchen and bathroom cleaning. For Clorox not only removes stains and deodorizes, it *disinfects*. See label directions for dozens of ways Clorox can help make your home brighter, fresher, safer!

Every time you use CLOROX you protect family health!

'Golden Boy' Aragon Slightly Tarnished

Doug Peden
OUTDOOR REPORT

Another duck-shooting season comes to an end at a half-hour after sunset tonight, leaving black brant as our only legal targets.

Compared with most previous seasons, duck hunting has been on the poor side. Bluebird weather through the greater part of the season can take a large share of the credit for the predominance of poor bags, but the fact remains that we may never again have what we could call a good season on the southern portion of Vancouver Island.

When the weather kicked up a fuss this winter, there was good shooting to be had, proving that there were a fair number of ducks around. On calm days, good hunting was an exception unless you had access to posted property or were able to get well off the beaten track.

Tired of collecting only large helpings of fresh air on evening trips after ducks, several have asked what can be done to obtain better hunting next season. I don't know. If I did, I would have fired more shots during the past couple of months.

We are watching the old struggle of game against civilization. And, in the limited duck-shooting areas near Victoria, there is no reason to expect the birds to even hold their own.

It appears only a matter of time until Central Saanich and other nearby areas are closed to shooting and we have no large marshes or tidal flats that will give consistent duck shooting to the growing hunting clan.

We may see an increase in punt shooting and many sportsmen will undoubtedly concentrate their shooting into holiday trips to the B.C. Interior and the Prairies. Construction of a road into Tofino will give hunters better access to the huge flats there, but will not help the gunner who likes to take his duck shooting in afternoon outings.

The time when we could count on firing a few shots during a quick evening trip appears almost ended for the average hunter.

* * *

As was expected, the extra season on deer and elk in a small section near Penticton has proved a disappointment for outside hunters.

Because of crop damage, a season from Dec. 28 through January was granted on deer and elk of any sex in a two-miles-by-12-miles part of the Naramata district northeast of Penticton.

Hunting pressure has been heavy and because of the small area most of the animals have been driven back, and visiting hunters were mostly beaten to the punch by residents who were right on the spot when shooting opened.

In the first 11 days, only 14 deer and four elk were downed and it appears doubtful that the number will even be doubled before the special season ends.

* * *

Fresh-water fishermen may soon be running into signs now being posted by the B.C. Game Commission. The signs ask anglers taking a marked fish to make a report of the catch and to submit scale samples.

The reports will help the commission assess the results of fish plantings.

Some of the steelhead fingerlings planted may be returning this winter to the Sooke River. The steelhead will have one or bo. of the ventral fins (under the belly) missing. Trout planted in lakes will have the adipose fin (on back in front of the tail) clipped.

Recent plantings of cu' hroat trout fingerlings from the Puntledge Park Hatchery near Courtenay include Kemp Lake, 2,750; Thetis Lake, 6,600; and Shawnigan Lake, 24,145.

Suggestions for making reports of marked fish may be found on page 30 of the 1956 sport-fishing regulations pamphlet.

LOS ANGELES (AP)—Third-ranking welterweight Art Aragon is again up to his scarred eyebrows in trouble and publicity—and this time he isn't laughing it off.

Conspicuously missing was his usual jaunty manner when he surrendered Tuesday on a county grand jury felony indictment charging that he offered boxer Dick Goldstein $500 to throw a fight.

"I welcome this opportunity to present my side of this story," the sober-faced Aragon told newspaper men.

Booked on a charge of corrupt sporting practices, Aragon, the former "Golden Boy," faces arraignment February 7.

CALLED OFF BOUT

Goldstein, an unranked welterweight, charged that Aragon offered him the money to take a fourth-round dive in a scheduled 10-rounder December 18 in San Antonio, Texas.

Aragon bowed out of the bout, blaming illness.

"This hits me right where it hurts — in the pocketbook," said Aragon. "I had a bout lined up for January 29 at the Legion Stadium with Chico Vejar and another next month with Kid Gavilan.

"Sure, they're definitely off," he added. "Even if the commission would let me fight, I couldn't—not with this hanging over my head."

This is Aragon's second brush with fight-fixing charges. Tommy Campbell, one-time lightweight, told a special governor's commission investigating boxing in California last spring that he "lost on purpose" to Aragon in 1950.

Aragon testified in his own defence then and, between sobs, convinced the commissioners that he was not involved.

"The punch I hit him with would have knocked out anyone," he said at the time.

ACCORDING TO MINNIE, SOX LIVE IN THE PAST

CHICAGO (AP) — Outfielder Minnie Minoso, the club's leading hitter last season, is playing his perennial holdout game with Chicago White Sox.

From Havana, Cuba, Tuesday came Minoso's unsigned contract accompanied by a note which chided an offer of $32,000, the same salary he got last season.

Minoso, who batted .316, drove across 88 runs and hit 21 home runs last season, wrote:

"It looks like this contract was intended for the Minoso of 1953 or 1954, not the one who had such a fine season in 1956. Please send corrected contract."

INTEREST $278 PER DAY

Fund Drive Aimed At Joe's Tax Debt

CHICAGO (AP) — A three-week fund drive to help former heavy-weight champion Joe Louis settle his vast income tax debt was announced Tuesday.

Although Louis is some $1,250,000 in arrears in income taxes, a fund board of directors —with former heavyweight champion Jack Dempsey as honorary chairman—expressed hope that some "reasonable" settlement could be made with the government.

The fund has been chartered as a non-profit organization by two Norfolk, Neb., businessmen, who never saw Louis fight in person, but conceived the fund last October because they "always were for the underdog."

It was believed the government might settle for around 25 or 30 cents for every dollar Louis owes.

The campaign will include solicitation through personal, press, radio and TV appeals.

Louis' attorney, Aaron Payne, told press and radio-TV representatives at a "kickoff" luncheon that all previous efforts by Louis to affect a tax settlement collapsed because the erstwhile Brown Bomber simply can't get the money needed, no matter how much time given him.

The interest rate on Joe's back taxes currently amounts to $278 per day, Payne said.

Payne said Louis' income now is $20,000 annually from the International Boxing Club for public relations work and $100 "take home" a week from a Chicago milk firm in which he has an interest.

Campy, Erskine Take Pay Cuts

BROOKLYN (AP) — Roy Campanella and Carl Erskine, two veteran Brooklyn Dodgers took salary cuts this week when they came to terms for next season.

Although club officials released no financial details, it was reported that Campanella was sliced from $42,000 to $37,500, and Erskine from $25,000 to $22,000.

RACE RESULTS
SANTA ANITA

First Race—$4,000, maiden two-year-old colts and geldings, three furlongs:
Prize Host (Longden) ... $3.80 $3.20 $2.70
Final Stitch (Lewis) ... 25.80 11.30
Clock Watcher (Neves) ... 5.00
Time—:33 1-5.
Also: Mr. Topham, Tranquilizer, Ittiela Ozda, Windare, Oh Yeah, Regal Lark, Dark Move, Chain Mail, F-Real Brass, F-Cowboy Book, F-Marchog Dhu.
F-Mutuel field.

Second Race — $4,000 claiming, four-year-olds and up, 1⅛ miles:
Rough Cut (Shoemaker) $4.60 $3.80 $3.00
Cloudy Day (Lewis) ... 7.80 3.30
Best Hold (Porter) ... 6.00
Time—1.53 1-5.
Also: Annuit Coeptis, Psalidaris, Caeser Red, He Can Go, Gaumango, Raviallo, Falax Al Aflak, Worry Manana, Ruled Out.

Third Race—$4,500, maiden three-year-olds, California bred, seven furlongs:
Silver Storm (Arcaro) $9.00 $5.10 $4.40
Terri Miss (H. Moreno) ... 15.30 10.70
Nascent (W. Skuse) ... 17.10
Time—1.26 3-5.
Also: Red Ruse, Lighthouse Bob, Dinahs Admiral, Ashford, Mighty Brave, Chief Hunter, Smog Free, Doshay, Old South.

Fourth Race—$5,000 claiming, three-year-olds, six furlongs:
Dis-Regard (Westrope) $25.70 $10.10 $6.80
Riverbottom (Longden) ... 4.80 3.50
Lightning Don (Dittfach) ... 6.90
Time—1.11 4-5.
Also: Sickness Deal, Playtown, Questful Abbey, Pleasures Son, Hafta Hussle, Our Cover Up.

Fifth Race—$6,000, allowances, three-year-old fillies, six furlongs:
Sully's Trail (Taniguchi) $3.90 $2.40 $2.30
Raving Rita (Skuse) ... 4.80 3.30
In Regards (Pulido) ... 4.20
Time—1.11.
Also: Sweet Land, Defilade, Royal Rasher.

Sixth Race—$5,500, classified allowances, four-year-olds, and up, seven furlongs:
Trodden Way (H. Moreno) $51.40 $15.40 $8.60
Brighter Days (Lewis) ... 3.90 2.90
Spike (Arcaro) ... 3.70
Time—1.29 4-5.
Also: Will of Allah, Amblingorix, Kenmore, Gilber, Calzary Court, Revolt, Solid Silver, Fair Allbhal, Larks Music.

Seventh Race—$10,000, classified allowances, four-year-olds and up, 1⅛ miles:
Aldon (Longden) ... $5.80 $3.60 $2.80
Better Weapon (Westrore) ... 6.70 5.90
The Great Man (Lewis) ... 4.80
Time—1.49 2-5.
Also: A-Whattitoldyou, A-Spring Boy, Posadas, Little Dell, Forthebest, Gemelo.
A-Howard & Sawaya entry.

Eighth Race — $4,500, claiming, four-year-olds and up, 1 1/16 miles:
Parla (Neves) ... $8.00 $4.80 $3.10
Tee Han (Valenzuela) ... 10.50 5.20
Mrs. Minx (Arcaro) ... 2.80
Time—1.45 4-5.
Also: Mr. Bluebird, Dear Count, Bernstar, 'Twas Luck, Muezzin.

IRISH SOCCER

BELFAST, Northern Ireland (Reuters)—Distillery beat Cliftonville 6-1 in an Irish League soccer match here.

Squash Club to Host Pacific Coast Tourney

Squash racquets, growing steadily in popularity in Victoria during the past few seasons, blossoms into full flower this weekend.

More than 100 racquet-swingers will invade the city for the annual Pacific Coast championships, which are being hosted for the first time by the Victoria City Squash Racquets Club.

Matches in the three-day tourney start Friday and will be played at both the Victoria club's Sussex Hotel courts and at the Navy courts at HMCS Naden.

All "A" division games and Sunday's finals will be scheduled at the host club.

In addition to those from the Victoria area, entries have been received from Vancouver, Seattle, Portland, Los Angeles and San Francisco. Largest entry will come from Seattle, where 30 players have chartered a plane for their invasion of Victoria.

Included in the entrants are defending champion Gene Hoover, former Seattleite now residing in Vancouver; Ted Clarke of Seattle, who was upset by Hoover in last year's "A" class final, and Greg Stout, president-elect of the Pacific Coast Squash Association.

Tigers Sign Finigan

DETROIT (AP)—Third baseman Jim Finigan Tuesday signed his 1957 contract with the Detroit Tigers, who obtained him from Kansas City in the biggest player deal of the winter.

The 28-year-old infielder played second base for Kansas City last season, but the Tigers are counting on him for third base action.

GIVE YOUR HOME A "NEW LOOK" WITH New SHADOW-ACCENT
GLATEX SIDING
The Beautiful Siding that is so Durable it Lasts a Housetime!
Ask for Free Estimate
Glatex Siding now has a deep shadow line durably color-toned on each shingle to give your home the long, low sweeping lines of today! Aristocrat of modern sidings, Glatex will not burn, gives a tighter, more wind and water-resistant wall . . . NEVER NEEDS PAINTING! 5 molern colors.
Victoria Roofing & Insulation Co.
Gar Taylor
917 FORT ST. 2-2331; 4-4812 Eves.

Capitals Shave Senators' Lead

Capitals climbed within two points of the pace-setting Senators in the Greater Victoria Minor Hockey Association peewee division Tuesday.

Capitals handed the league leaders their second defeat of the season at Memorial Arena, tripping Senators, 5-2, on the strength of three goals by Mike Woodley and two by Warren Lowe.

	GP	W	L	T	GF	GA	Pts.
Senators	12	9	2	1	57	37	19
Capitals	12	8	3	1	70	51	17
Royals	11	3	6	2	45	52	8
Maroons	11	1	10	0	28	60	2

Regina Curlers Stagger Scotties

REGINA (CP)—A contingent of 26 Scottish curlers saw their hopes of a comeback further stalled Tuesday by five rinks from the southern Saskatchewan area. The Canadians forged ahead 550-299 in points in Strathcona Cup competition following four wins in five games here.

A crowd of 1,000 cheered the visitors lustily throughout.

The Scots will play a second set of cup matches here tonight before moving to Winnipeg for games there Thursday.

Minor Soccer

Seven matches have been scheduled for Lower Island Junior and Juvenile Soccer Association teams this weekend.

Weekend schedule follows:

SATURDAY
10.15 a.m.—Optimists VI vs. Saanich Thistles VII, Windsor Park.
1.00 p.m.—Heaneys IV vs. JBAA (Lansdowne Trojans) V, Topaz Avenue; Central Flyers V vs. Eagles IV, Central Park; Eagles V vs. Victoria West IV, Hampton Park.
SUNDAY
2.00 p.m.—Eagles III vs. Optimists II, Topaz Avenue; Canadian Scottish II vs. Fuller's Clippers III, Windsor Park; MacNutt's Grocery I vs. Tillicums I, Carnarvon Park.

HOCKEY SCORES

QUEBEC LEAGUE
Shawinigan Falls 1, Chicoutimi 1.
Trois-Rivieres 2, Quebec 4.
ONTARIO SENIOR
Kingston 7, Whitby 15.
Belleville 2, Pembroke 7.
NORTHERN ONTARIO SENIOR
Soo (Ont.) 4, North Bay 3.
ONTARIO JUNIOR
Guelph 6, St. Catharines 2.
Hamilton 3, Peterborough 4.
SASKATCHEWAN JUNIOR
Prince Albert 4, Melville 3.
Flin Flon 5, Humboldt-Melfort 5.
OKANAGAN SENIOR
Penticton 0, Kelowna 5.
Kamloops 2, Vernon 4
WESTERN INTERNATIONAL
Nelson 1, Rossland 4.

INTER-LEAGUE
Soo, Mich. 2, Windsor 5.
Sudbury 1, Owen Sound 2.

You can choose any side in this argument — and still be right! Royal Export, High Life, Old Dublin Ale — each is a fine Princeton beer, the best in its class. Take all three home today — and satisfy *all* your guests!

All Princeton Beer now comes in new stand-up dozen and half-dozen cartons.

PRINCETON BEER

PB 56-10

This advertisement is not published or displayed by the Liquor Control Board or by the Government of British Columbia

Thriftier? Roomier? Handsomer? Livelier? *You Bet!*

Here's big news for everyone. Vauxhall has brought the cost of motoring down again! Now, there's a triple bonus in the budget department for you in every 1957 Vauxhall.

You save when you buy, for they cost so little. You save in upkeep because these cars require a minimum of attention and bills are kept way down. But where you really notice everyday economy is in the gas tank. These cars have always enjoyed a terrific reputation for thriftiness, but this year you save even more, thanks to the new "Advance-Design" carburetor which gives you up to 8% more in miles per gallon.

While driving costs are down, the pleasure of owning a Vauxhall is *up, up, up!* There's greater eye-catching beauty in their handsome new styling, added comfort and luxury in roomy interiors, and livelier-than-ever responsiveness from their two famous engines.

No wonder smart motorists across the country are saying Vauxhall gives you the best of everything — small car economy plus big car comfort and performance.

G-M SERVICE COAST TO COAST

ALL THE BIG FEATURES EXCEPT THE BILLS
1957
VAUXHALL
THE BRITISH CAR BUILT BY GENERAL MOTORS

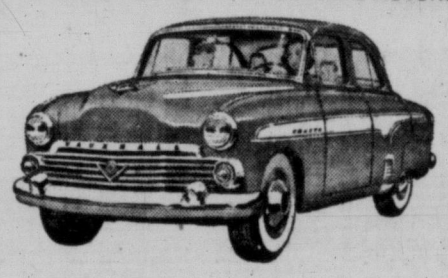

V-357A

CRESTA 6 CYLINDER • VELOX 6 CYLINDER WYVERN 4 CYLINDER

EMPRESS MOTORS LTD.
900 FORT ST. 2-7121

FULL TORONTO TRADING

TORONTO CLOSING STOCKS
By The Canadian Press
Toronto Stock Exchange—Jan. 16
(Quotations in cents unless marked $. z—Odd lot, xd—Ex-dividend, xr—Ex-rights xw—Ex-warrants.)

INDUSTRIALS

Stock	Sales	High	Low	Close	Net Ch'ge
A—B					
Abitibi	1920	$34¼	33⅜	33⅜	—⅜
Acad-Atl	450	$9	9	9	
Agnew-S	150	$7½	7½	7½	+¼
Awta Dist	100	165	160	160	—5
Alta Dist vt	200	150	150	150	
Algoma	50	$113½	113½	113½	+½
Alumini	400	$111¾	111	111¾	+¾
Alum 1 pr	190	$22⅝	22⅝	22⅝	—⅛
Alumini	400	$111¾	111	111¾	+¾
Alum 1 pr	190	$22⅝	22⅝	22⅝	—⅛
Alum 2 pr	70	$47	47	47	
Anthes Imp	150	$23½	23½	23½	—1½
Argus	965	$17¼	17	17	—¼
Argus 2.40 pr	25	$44	44	44	—1
Ash Temple	200	410	410	410	+10
Assoc Art	630	$36	34½	35	
Assoc Art d	530	$96	94	96	+1½
Assoc Art w	477	$9	8½	8½	—½
Atlas Steel	400	$29	28⅝	29	—⅛
Bank Mont	325	$53⅝	53⅝	53⅝	—⅛
Bank NS	170	$58⅝	58⅝	58⅝	
Beatty	100	$6⅝	6⅝	6⅝	—⅛
Beav Lumber	100	$17	17	17	
Bell Phone	1018	$46	45⅝	46	+⅛
Brazil	23948	$8⅝	8	8⅝	+⅛
BA Oil	1915	$47¼	46⅝	46⅝	—⅝
BCE 4½ pr	z10	$44½	44½	44½	
BCE 5 pr	280	$49	48½	49	
BC Forest	1725	$13	12⅝	13	+⅛
BC Pack A	105	$14¼	14¼	14¼	
BC Pack B	125	$14½	14½	14½	
BC Pow	685	$45½	45	45½	+⅜
BC Phone	150	$46½	45	46½	+¼
Build Prod	100	$32	31½	32	+¼
Bullochs A	250	$6¼	6¼	6¼	
Burlingt nw	335	$15	14½	14½	—1
C—E					
C Oil wts 55	410	$5½	5¼	5½	—¼
CPR	1200	$32¼	31⅝	32	
Cdn Pet pr	400	$25⅝	25⅝	25⅝	—⅛
Cdn Tire	z5	$110	110	110	
Cdn Wall A	250	$13	13	13	
Cockshutt	100	$8	8	8	—⅛
Con Gas	1490	$30½	30	30	—⅜
Copp Clark	100	$5½	5⅜	5½	—⅛
Corby vt	150	$15⅝	15⅝	15⅝	
Corby B	250	$16	15¼	15¼	
Cosmos	300	$14	13½	14	+1
Crestbrk	600	395	390	395	+35
Crown Trust	z15	$21⅝	21⅝	21⅝	
Crow's N	z4	$220	220	220	
Cal Pow	145	$63	63	63	—½
Can Cem	100	$29	29	29	—¼
Can C pr	z14	$27	27	27	
Cl Fndry	110	$36½	36⅛	36⅛	—1½
Cl F 4¼	z10	$101¼	101¼	101¼	
CSL pr	100	$12	12	12	—½
C Wre B new	z10	$19¼	19¼	19¼	
C Bank Com	545	$54¼	54	54	
Cdn Brew	535	$25¼	25¼	25¼	
Cdn Brew pr	z15	$27	27	27	
Cdn Can A	515	$14	14	14	
Cdn Celan	500	$15	15	15	
C Chem	300	$8¼	8⅛	8⅛	—⅛
C Dredge	200	$19	19	19	+¼
CF Prod A	200	$8	8	8	
CG Sec A	z25	$23½	23½	23½	
C Hydro Car	250	$10	10	10	
C Ice Mach	z5	$5¼	5¼	5¼	
Cdn Oil	2845	$29½	28⅞	29¼	+¼
C Oil wts 53	300	$12¼	12¼	12¼	
Dist Seag	1010	$32¼	32¼	32¼	
D Fndry	485	$30	30	30	+½
D Fndry pr	z15	$97⅝	97⅝	97⅝	
D Magnes	125	$13⅜	13⅜	13⅜	—⅛
D Steel ord	880	$21¼	20⅞	21¼	+¼
Dom Stores	409	$42½	42	42	—1
Dom Tar	290	$12¼	12¼	12¼	+¼
Dom Tar pr	z25	$20	20	20	
Dom Text	100	$8⅞	8⅞	8⅞	+⅛
D Text pr	z5	$135	135	135	
D and M	1000	100	100	100	
East Steel	600	$6	5⅞	6	+⅛
Eddy Match	125	$27½	27½	27½	+¼
Equit Life	50	$47	47	47	
F—J					
Fam Play	3210	$16	15⅞	16	+⅜
Fed Grain	380	$33	32½	32½	—1
Fleet Mfg	440	100	100	100	—5
Ford (US)	65	$52	52	52	
Ford A	125	$102½	102¼	102¼	
Foundation	200	$20	20	20	—1½
Fraser	250	$32½	32½	32½	
Gatineau	25	$28¼	28¼	28¼	—⅛
Gen Bake	1000	$5	5	5	+10
Gen Dynm xd	35	$56	56	56	+⅛
GMC	127	$39¼	39¼	39¼	—⅛
G Mackay A	z25	$7¼	7¼	7¼	
GL Paper	240	$41½	41	41	+½
GN Gas	126	$6⅛	6⅛	6⅛	—¼
Guar Tr	z75	$21½	21½	21½	
Gypsum new	136	$25	25	25	+½
H Cotton	100	$15	15	15	
Hi-Tower	100	$9	9	9	+¼
H Smith	50	$40½	40½	40½	—½
Hur Erie	25	$32⅞	32⅞	32⅞	+⅝
Imp Bank	239	$59	58⅝	58⅝	—⅛
Imp Life	z10	$62	62	62	
Imp Oil	2562	$57	56⅛	56⅛	—⅞
Imp Tob	1455	$11⅝	11⅝	11⅝	
Ind Accep	870	$25¼	24⅝	25¼	+½
Inglis	100	$5⅜	5⅜	5⅜	+⅛
Inland Gas	2155	$8⅜	8	8	—⅜
Inland Gas pr	545	$19¼	19	19¼	+¼
I Met A	25	$39	39	39	
Int Pete	673	$45½	44⅝	45	
Inter PL	1270	$54	53¼	53⅝	+⅜
Isotope	500	130	130	130	+5
K—N					
Labatt	z95	$19	18⅞	19	
Lob New A	z80	$17½	17½	17½	
Lob New B	z55	$16½	16½	16½	
Lob pr	275	$42⅝	42½	42½	—⅛
MacMill B	1020	$33	32½	33	
Mages	200	105	105	105	+5
Mass-Har	1000	$6½	6⅜	6½	+⅛
Mass-Har pr	75	$84½	84½	84½	
Maxwell	125	$6⅜	6⅜	6	—⅛
McColl	125	$61	61	61	+½
Mid-West	1620	335	325	330	
Mid-West wts	100	150	150	150	
Mod Cont	z50	$12	11½	12	
M Cont A	z50	$13¼	13¼	13¼	
Mont Loco	200	$16	16	16	
Moore	235	$54	53	54	+1
Nat Drug	2150	$10⅛	10⅛	10⅛	—¼
Nat Drug pr	125	$10⅛	10⅛	10⅛	—¼
Nat Groc pr	50	$27	27	27	+⅜
N Hos B	250	425	425	425	
N St Car	50	$27	27	27	
Nat Trust	1000	$41	41	41	+1
N Star wts	z160	$5¼	5	5	
NQ Pow	25	$28	28	28	
O—S					
Oak Wood	z35	$9	9	9	
O Jockey pr	z90	$9¼	9	9	
O Jock wts	1300	74	70	74	
Orange Cr	300	260	260	260	+10
Page Hers	125	$106	105½	105½	
Parker	125	$5¼	5¼	5¼	—¼
Pembina	180	$53	52	52	—2
Powell R	125	$45	44½	44½	
Pow Corp	200	$59⅞	59⅞	59⅞	+⅜
Rapid Grip	100	$10	10	10	
Regent	z17	$19½	18½	19½	
Roe AV	280	$17⅝	17¼	17¼	
Royal Bnk	1170	$70	69½	70	+1¼
Russell	250	$12½	12½	12½	
StL Corp	z75	$17½	17	17	
Sar Bridge	100	$15¾	15¾	15¾	+¾
Sask Cem	800	220	210	210	—10
Shawin	z22	$87	87	87	
Shawin B	100	$48	48	48	
Shrf-Hors	495	$10½	10¼	10¼	
Sicks	z110	$21½	21½	21½	
Sicks vt	z25	$21½	21½	21½	
Slater new	100	$17¼	17¼	17¼	
St Pav	z10	$36	36	36	
St Radio	z25	$12½	12½	12½	
Stedman	425	$25	25	25	+¼
Steel Can	1114	$70½	70	70½	+½
S Prop wts	z110	155	150	155	
Switson	250	$5	5	5	—¼
T—Z					
Tamblyn	100	$39	39	39	+1
Taylor PC pr	z10	$9½	9½	9½	
Thomp Paper	300	385	375	375	
T-D Bnk	646	$48½	48	48½	+½
Tor Elev	z10	$20	20	20	
T Fin A	540	$38	37	38	+1
T Fin 4½ pc	z10	$9½	9½	9½	
T Fin 5 pc	35	$42	42	42	—½
Trans-Mt	590	$114	113¼	113½	—½
Trans PPL	580	$20¼	20	20¼	—⅛
Un Acc 2 pr	300	$8	8	8	
Un Gas	505	$64½	63⅞	64	—½
U Corp B	485	$20½	20½	20½	+1
Un Steel	z30	$16¼	16¼	16¼	
Universal	1072	$24¼	24	24	+¼
Viceroy B	200	315	315	315	—10
Wainwr	100	400	400	400	+45
Walk GW	630	$70	69¼	69⅞	+⅛
West C Brew	100	$25	25	25	
Weston A	435	$20¼	20	20	
Weston B	450	$20⅝	20¼	20⅝	—⅛
Weston pr	35	$91¼	91¼	91¼	—¼
White Pass	200	$10	10	10	+½
Wpg Cent	725	$14	14	14	+¼
Curb					
Anglo-Nfld	620	$9½	9⅝	9⅝	—⅛
Asbestos	100	$32	32	32	—½
CD Sug	z80	$22¼	22¼	22¼	
CG Inv	315	$28¼	28¼	28¼	
C Marconi	z25	400	400	400	
C Paper	85	$37⅝	37¼	37⅝	+¼
D Bridge	260	$21¼	21¼	21¼	—¼
Dupont	130	$19½	19½	19½	—½
Dupont pr	25	$79	79	79	—11
Hayes	z25	$27¾	27¾	27¾	
Int Util	95	$49⅜	48⅝	49⅜	+1½
IP Util	100	$13	13	13	+1
Lob Inc	60	$70	70	70	+¼
MO Paper	z140	$30	30	30	—2
Price Br	132	$56	55⅞	56	
Third CG Inv	z100	$5½	5½	5½	

MINES

Stock	Sales	High	Low	Close	Net Ch'ge
A—B					
Abbican	49621	59	55	58	—1
Acad Uran	2500	13	13	13	—½
Advocate	1000	535	530	530	—10
Akaitcho	10700	38	38	38	—1
Alba Expl	7600	17	16	17	+1
Algom	80	$19	18⅞	18⅞	+¼
Algom	800	$19	19⅛	18⅞	+⅛
Algom wts	1500	900	875	875	+25
Am Nephe	2500	182	175	175	—8
Anacon	2333	183	175	180	—10
Apex Res	19000	12	10½	10½	—½
Arcadia	4100	210	205	207	—3
Arcadia	4100	210	205	207	—3
Area	40300	56	45	50	+5
Ascot	2000	14	14	14	+1
Atlin Ruf	46800	32	29	31	—1
Aubelle	58200	13	11½	12	+½
Aumacho	500	33	33	33	+1
Aumaque	10600	17	15	15½	—½
Aunor	400	181	180	180	—10
Avilla	33500	10	9½	10	
Bankeno	4220	31½	31½	31½	+2½
Bankfield	1000	10	10	10	
Barnat	3500	41	40	40	—2
Barvue	4700	84	75	75	—7
Bary Expl	1700	70	70	70	
Base Metals	7300	73	71	73	
Baska	37900	35	29	33½	+4½
B-Duq	1400	174	172	173	+2
Beaucage	1400	160	155	160	
Belcher	10700	200	195	199	+4
Belleterre	300	193	193	193	+1
Bethlm	4100	255	240	255	+7
Bevcon	21350	23	21	23	+2
Bibis	6000	9	9	9	—½
Bicroft	4067	248	240	248	+3
Bicroft wts	1000	140	140	140	+5
Bidcop	4160	58	55	58	+2
Black Bay	11410	110	100	108	+8
Bonville	6500	9½	9	9	—1
Bordulac	1500	12	12	12	+2
Bouscad	1000	18	18	18	—½
Bouzan	13300	137	130	136	+4
Boymar	8500	9	9	9	
Bralorne	300	405	400	405	
Brilund	4400	62	60	60	
Broul Reef	6700	105	102	102	—3
Brunnurst	77400	13	9	11	+2½
Brunsman	2000	11	11	11	
Brunston	1200	15	15	15	—1
Brunswick	200	950	950	950	—25
Buff Cdn	2800	16	15	15	—2
Bunker Hill	1000	13½	13½	13½	+½
Burchell	1900	32	30	30	—2½
C—E					
Camp Chib	725	$12⅝	12⅝	12⅝	+⅛
Camp RL	500	620	620	620	+45
Cdn Astoria	3500	22	20	21	—1
Cf Prod	200	325	325	325	
Cdn Dyno	2235	215	210	211	+1
C Malar	1000	32	30	30	—6
Cdn Thor	4000	14	13	13	
Can Erin	72432	102	91	102	+12
Can Met	38900	350	330	345	+10
C Met wts	12725	268	259	264	+4
Cassiar	3140	805	800	805	+5
Cent Pat	52425	175	145	175	+30
Can Erin	72432	102	91	102	+12
Can Met	38900	350	330	345	+10
C Met wts	12725	268	259	264	+4
Cent Pat	52425	175	145	175	+30
Cheskirk	157100	15	11½	14	+1½
Candore Ex	999	46	46	46	
Chib Jac	4792	390	370	375	—5
Chib-Kay	4700	55	54	54	
Chib M	3100	299	280	299	+19
Chimo	9100	109	103	107	+4
Chrom	100	300	300	300	
Cody Reco	3000	50	49	49	—1
Coldstrm	46300	190	180	182	+2
Colomac	1000	10½	9½	9½	—1
Conigas	1300	228	215	225	+10
C Belleken	80633	46	44	46	
C Callinan	6525	30	29	30	
Con C Cad	16500	17	14	16	+5
C Denison	15820	$17¼	16¾	17¼	+½
C Den wts	3095	910	865	910	+45
C Discovery	1200	325	325	325	
C Fen	2892	152	140	140	—10
Con Gillies	2000	10	10	10	+1
C Guayana	2500	23	22	23	+1
C Halliwell	30400	130	120	130	+8
C Marcus	1600	24½	24½	24½	+1½
Con M and S	820	$28	27⅝	27⅞	+½
C Morrison	4500	27	26	26	
C Mosher	2000	57	55	57	—1
Con Negus	500	22	22	22	
Con Nichol	5000	13	11	11	—2
C Northland	1200	87	87	87	
Cons Que	1500	75	70	75	+5
C Regcourt	619280	180	152	180	+23
Con Sud	10950	310	299	300	—15
Con Thor	1500	16	16	16	—2
C Tungsten	2900	27	25	25	—3
Conwest	400	575	570	575	+20
Cop Corp	25900	120	112	120	+5
Cop Man	6000	16	16	16	
Coprand	2838	490	480	485	—10
Coulee	3200	90	88	88	
Cournor	1020	10	10	10	—1
Cowich	300	140	140	140	—1
Croinor	500	23	23	23	—1
Cusco	312700	31	24	31	+6
Daering	875	34	34	34	+3
Daine	6500	12	11½	12	—½
D'Aragon	8500	38	36	36	
De Cour	22850	53	47½	53	+5½
DeCour wts	2500	14½	12½	14½	+2
Deer Horn	4700	25	25	25	—2
D'Eldona	1000	14	14	14	
Diadem	4360	18	17	17	
Dome	z15	$13½	13½	13½	
Donalda	24300	31	30	31	+½
Duvan	14900	69	66	68	—1
East Mal	1300	135	135	135	+4
East Sull	825	510	505	510	
East Met	2000	43	42	42	—1
East Min	1600	400	395	400	+5
El Penrey	14900	49	45	49	+2
El Sol	64300	64	51	60	+10
Eureka	5866	81	79	80	+2
Expl All	1000	41	41	41	+1
F—J					
Falcon	1384	$40⅝	40¼	40⅝	—⅛
Faraday	2500	190	185	188	—2
Fara wts	100	100	100	100	—10
Fed Kirk	1000	20	20	20	
Florida	100	680	680	680	—5
Francoeur	1000	15½	15½	15½	
Frobisher	5400	300	292	293	—2
Frob debws	30	$78½	78½	78½	—½
Gaitwin	6400	34	32	34	+1
Galkeno	6482	114	105	105	+5
Geco Mines	825	$16¼	16¼	16¼	
Geo Scien	500	107	107	107	+2
Giant YK	805	535	520	520	—15
Glen Uran	3700	62	61	62	+1
Goldale	3000	28	26	26	—1
Goldcrest	1500	15	12	15	+2
Gold Eagle	3500	9	8½	8½	
Gold Man	1620	199	180	192	—5
GF Uran	1200	23	23	23	
Grah Bousq	3500	16½	16	16	—½
Grandines	2500	24½	24½	24½	
Granduc	600	495	495	495	
Greyhk	9700	42	41	42	
Gulch	6000	42	41	41	
Gulf Lead	6000	12	11½	12	
Gunnar	4848	$19¼	19	19	
Gunnar wts	280	$11½	11	11½	
Gwillim	2000	10½	9½	9½	—½
Hard Rock	10000	13	11	12	—1
Har-Min	38400	45	42	45	+4½
Headway	5960	86	86	86	
Heath	3300	16	15	15½	—½
Heva	3000	8½	8	8	
High-Bell	1000	95	90	95	+3
Hollinger	260	$24⅜	24⅛	24⅛	—⅛
Hoyle	1650	650	640	650	+10
Hud Bay	2005	$80⅜	79½	80⅜	+1⅜
Ind Lake	13500	20	18	18	—1
Inspiration	500	82	82	82	—3
Int Ran	600	35	35	35	+1
Int Nickel	1371	$106	105	105⅞	+1½
Irish Cop	800	195	193	195	+2
Iron Bay	4700	315	285	300	+15
J Waite	1560	22	22	22	+3½
Jacobus	58675	93	78	89	+11
Jaye Expl	96000	93	79	88	+6
Jeanette	5000	38	36	36	—1½
Jellicoe	276505	62	55	60	+4
Joburke	2000	12½	12	12	—½
Joliet	1500	62	61	61	
Jonsmith	2000	22	21	21	—1½
Jowsey	1066	75	75	75	—1
K—N					
Kerr Add	450	$17¼	17¼	17¼	+¼
Keyboy	750	8	8	8	
Kirk Hud	5300	23	22	22½	+½
Kirk Min	3518	110	106	108	—5
Labrador	325	$21¼	21	21	+½
Lake Cin	10600	140	132	135	—6
L Dufault	4660	175	162	175	+10
L Shore	2300	460	450	450	—10
L Wasa	500	16	16	16	
Leitch	1500	80	78	78	
Lencourt	2000	13½	12	12	—1½
Lomega	2500	12	11	12	+1
Lorado	21200	145	140	143	+3
Lorado wts	1200	97	95	97	—1
Louviet	200	20	20	20	—1½
Lyndhst	9500	72	70	70	—2
Macassa	500	190	184	190	+5
Macdon	1000	60	60	60	—1
Macfie	3000	12½	10	10	—2
Magnet	8000	9	8	9	
Malartic	750	140	139	139	—4
Maneast U	5200	17	16	17	
Maralgo	36450	48	45	47	
Maritime	5280	202	199	202	+3
Martin	6000	14½	14½	14½	
Maybrun	48200	80	75	78	
McIntyre	130	$78	77⅞	78	
McKen	1500	25	24½	24½	+1½
McMar	6500	15	14	14	—2
McWat	4500	35	35	35	—2
Mentor	8000	28½	28	28½	—½
Merrill	700	195	193	193	+7
Meta Uran	13850	23½	23	23½	
Midrim	11517	135	127	130	+2
Milliken	23000	234	217	230	+13
Min Corp	905	$20½	20¼	20¼	—¼
Min End	11600	40	36	37	—3
Min Ore	2142	18½	18	18	—3
Mogul	2400	192	190	190	
Multi M	500	103	103	103	
Nama Cr	1200	75	72	75	
Nat Expl	3625	52	49	51	
Nes Lab	7300	73	60	73	+3
New Alger	97500	23	18	23	+5
New Ath	1000	59	58	58	—1
New Cal	800	52	52	52	+1
New Delhi	500	46	46	46	
N Dicken	1010	145	145	145	
N Fortune	10500	19	18	18	—1
N Harri	2875	20	19	20	
N High	1500	37	35	37	+1
New Hosco	3500	22	22	22	+2
New Jason	10000	22	21	22	
N Kelore	4500	20	18	18½	
Newlund	13800	46	42	46	
N Man	3400	110	105	107	+1
N Minda	13100	43	41	43	
N Mylama	3500	11	10½	11	+1
Newnor	2000	10½	10½	10½	—½
New Rouyn	1000	11½	11½	11½	—½
Nick Rim	11450	445	430	440	+5
Nipissing	2700	310	300	305	
Nilo	500	13	13	13	—1
Nor-Acme	2700	38½	38	38	—1
Noranda	880	$54	54½	53½	
Norgold	2500	14	14	14	+1
Normetal	500	595	590	590	
Norpex	44600	140	135	137	
Norsyne	1500	46	40	40	—1
Nor Inca	2000	7½	7	7½	+½
N Rank	70900	145	137	144	+8
Northsp	15836	660	640	645	—5
North Can	1000	161	152	153	—8
Norvalie	1500	21	20½	20½	—½
Nudul	1000	33	31½	31½	—1½
O—S					
Obaska	2000	8½	8½	8½	
O'Brien	300	63	63	63	+2
Ogama	3000	17½	17½	17½	
Oka Rare	2500	63	60	60	+1
O'Leary	108450	42	33	41	+6
Otrans	6000	8½	8½	8½	+½
Opem	1510	$13⅛	13	13	
Orenada	6000	28	28	28	+1
Ormsby	1000	45	45	45	—2
Pac East	3000	10	10	10	
Parbec	1000	8½	8½	8½	—½
Pardee	7000	78	75	78	—1
Pater	2500	90	85	90	+4
Paymast	1000	22	22	22	—½
Perron	204500	43	37	39	+1
Pick Crow	750	124	124	124	+4
Pioneer	200	160	160	160	+10
Pitch Ore	4700	20	19½	19	—1½
Placer	760	$12⅝	12½	12⅝	
Pr Bord	16000	11	9	9	—1
Preston	3615	775	750	765	+30
Pronto	800	690	675	675	—20
Pronto wts	1500	270	270	270	+10
Purdex	500	16	16	16	
Que Chib	19350	200	180	194	+4
Que Cop	3000	114	110	114	—2
Que Lab	464100	19	16	19	+3
Que Lith	525	965	965	965	
Q Metal	3900	205	200	204	—2
Quemont	1145	$18	17⅝	17⅝	—⅛
Radiore	3300	130	119	130	+5
Rainville	800	110	106	106	—4
Rare E	3500	98	96	96	—4
Rayrock	2800	170	163	170	+5
Rexspar	4000	46	44½	46	+1
Rio Rup	4000	20	19	19	—1
Rix Athab	4700	69	67	69	
Roche	10500	18½	18	18½	+½
Rockwin	2000	27½	27½	27½	—½
Rowan Cons	1000	10	10	10	
Ryanor	1000	13	13	13	
St Michael	8050	34	33	34	
San Ant	z67	55	55	55	
Sand Riv	10500	17	16	17	
Sheep Cr	300	120	115	115	—6
Sherritt	3585	800	790	800	+10
Sil Miller	11000	100	90	100	+13
Sil Stand	2932	50	50	50	
Sidcona	10257	36	35	35	
Stanleigh	2970	390	375	385	+5
Stanrock Ur	1400	450	440	450	
Starratt	7600	11	11	11	+½
Sceloy	5000	8½	8½	8½	
Steep R	3841	$20⅝	19⅞	19⅞	—¼
Sturgeon	3500	46	45	46	
Sud Cont	2000	13	13	13	
Sullivan	500	395	395	395	+10
Surf Inlet	2000	9	8	9	—½
Sylvanite	5100	130	127	130	+4
T—Z					
Taurcanis	1125	38	38	38	—2
Teck-H	600	165	161	161	—6
Temag	800	470	460	470	—5
ThomL	200	114	114	114	—1
Tiara	21166	32	29	32	+1
Tombill	2000	23	22	23	+1
Torbit	1300	45	45	45	
U Asbestos	1300	675	665	665	—10
Un Keno	364	615	605	605	—35
Vandoo	28000	19	18	18	
Ventures	1100	$39¼	38½	38⅝	—½
Vico	15000	24	22	22½	—1½
Violam	3650	185	180	180	—5
Waite Am	233	$13¼	13	13	+⅛
Weedon	16500	54	51	52	
Werner	5500	33	32	33	
W Malar	1000	11½	11	11	—½
Willroy	5300	265	265	265	
Wiltsey	1000	12½	12½	12½	
Winch	1000	9½	9½	9½	—½
Windard	6800	20	18½	18½	—1½
Wodgrn Cop	1300	119	114	114	+2
Wr Harg	555	148	145	148	+5
Yk Bear	4175	175	170	175	
Yukeno	1083	8	7½	8	—½
Zenmac	13700	32	31	32	
Curb					
Gaspe Cop	300	$36½	36	36½	+½
Pend Ore	800	310	310	310	

OILS

Stock	Sales	High	Low	Close	Net Ch'ge
Acme Gas	1000	19	19	19	—1
Ajax	2600	85	83	83	+2
AP Cons	500	42	42	42	—3
Am Leduc	23100	64	57	62	+4
Anchor	1500	15	15	15	+1
Anglo Am	400	$15¼	15	15¼	+¼
Bailey SA	1280	$18⅝	18	18⅝	
Bailey S pr	165	$37	37	37	—½
Banff	2000	295	290	290	
Bata	1000	11½	11½	11½	+½
Britalta	2050	320	315	315	—5
Calalta	3000	143	140	140	
Cal Ed	375	$26¾	26⅝	26⅝	
C Oil Lds	4800	375	365	375	
C Oil L wts	100	210	210	210	—20
Cdn Ad Oil	6000	57	55	55	
Cdn Atl Oil	1275	685	665	680	+20
C Br Emp	2900	64	61	64	+1
C Collieries	z5	$6⅝	6⅝	6⅝	
C Deca wts	29800	114	97	112	+17
Cdn Dev	4810	715	690	710	+20
C Ex Gas	800	680	650	678	+13
C Husky	810	$15¼	15	15	+⅛
Cdn PL	1830	305	300	305	
Canso Oil	200	200	185	200	+1
Cent Led	21865	830	755	815	+65
Char Oil	4800	276	263	275	+9
Conro	3000	18	18	18	
C Dragon	11000	75	71	75	+6
C Mic Mac	1000	475	470	470	—10
Con Peak	11025	11½	10	10	+½
C West Pete	210	$10⅛	10	10⅛	—⅛
Cree Oil	125	455	455	455	+5
Del Rio	42308	570	530	570	+45
D-Palmer	7181	162	154	160	+16
Dome Expl	1825	960	950	950	—50
Duvex	2500	23	22	22	—1½
Fargo	1200	350	335	340	+5
Gen Pete	100	570	570	570	+20
Gen Pet A	100	570	570	570	—10
Gr Plains	z145	$41½	41½	41½	
Gr Sw G	10200	185	169	182	+7
High Crest	6000	31	28	28	—3
Highwood	8000	37	32	32	—3
Home Oil A	1149	$12½	12	12½	+⅜
Home Oil B	1120	$11⅜	11⅛	11⅛	+⅜
Husky wts	1340	830	825	825	+25
Jupiter	1400	190	189	189	—3
Kroy Oil	2240	125	109	119	+9
Lib Pete	4100	240	230	236	+3
LI Pete	17000	19	17½	19	+1
Marigold	14500	35	33	34	+1
Medal	1440	375	360	375	+15
Mer Pete	680	$14¾	14½	14¾	+⅜
Midcon	6780	72	70	72	
Mill City	3700	31	30	31	+1
N Bristol	1000	80	79	80	—5
N B Dom	2300	223	220	223	
N Chamb	3075	230	221	225	+1
N Cont	5000	60	58	59	+2
N Gas Expl	1600	155	150	155	+5
N Superior	533	220	207	220	+10
Nordon	500	16	16	16	
Northcal	750	61	61	61	—11
NC Oils	1460	505	505	505	—10
Northld	2200	60	60	60	—3
Oil Select	11000	17	15	16	+½
Okalta	500	270	260	260	
Pac Pete	1435	$18⅛	18	18⅛	+¼
Pa West	1100	24	24	24	+1½
Peace Rivr	610	940	925	925	—25
Permo pr	18290	276	270	275	+4
Peruv Oils	800	155	145	152	+7
Petrol	9850	144	140	140	—2
Phillips	1600	165	159	164	—1
Ponder	5900	70	68	70	
Prairie Oil	176	455	455	455	+5
Provo Gas	35650	229	217	226	+11
Reef Expl	90500	17½	17	18	+½
Rocky Pete	1349	85	80	85	+1
Royalite	2895	$18½	17⅝	18½	+⅝
Royalite pr	175	$31	31	31	—1
Sapphire	1000	160	160	160	—5
Scurry	5100	325	315	320	+5
Secur Free	500	385	380	385	+5
South U	8000	52	49	52	+2
Spooner	500	28	28	28	
Stanwell	533	70	70	70	+4
Tex Cal	9200	86	84	86	+1
Trans Can	1067	170	165	170	+5
Trans Em	11750	250	246	248	
Triad Oil	14215	900	870	900	+40
Un Oils	15150	190	180	186	+5
Vulcan	500	55	55	55	
Wayne	41400	74	72	74	
Wespac	1400	20	19½	19½	+½
W Maygill	700	139	130	130	+8
W Decalta	71263	259	237	255	+19
W Dec wts	27575	91	74	85	+8
Wilrich	7200	25	24	25	
Yan Can	4000	14	13	13	—1
Curb					
Dalhousie	2500	24	20	24	+3½

Total sales on Toronto Stock Exchange Jan. 16: 6,300,000.

West Canadian Trans-Empire Oil Merger

TORONTO (CP) — West Canadian Petroleums Ltd. announce an agreement—subject to approval of shareholders—for the merger of the two companies.

The announcement, made by J. A. Brusset, vice-president and managing director of West Canadian, and J. D. Boyd, general manager of Trans Empire, says the merger would be effected through Trans Empire acquiring all the assets and assuming all the liabilities of West Canadian.

For this West Canadian would receive 4,283,167 shares of Trans Empire on a basis of exchange of 3½ shares of Trans Empire for every five shares of West Canadian outstanding.

The agreement—to be effective—requires the approval by shareholders of Trans Empire of a by-law to increase the company's authorized capital from 5,000,000 shares with a par value of $1.25 a share, to 15,000,000 shares of the same par value.

ANCIENT TOMB

The word mausoleum originated from the tomb of Mausolus, built in Asia Minor about 350 BC.

Closing Averages

Dow Jones closing stock averages:
30 Industrials....485.05, up .40
20 Rails..........153.76, off .52
15 Utilities.......69.69, up .36
65 Stocks.........171.80, up .10
Shares: 2,210,000.

Toronto closing averages:
Industrials.....470.90, up 1.42
Golds............77.39, up 0.26
Base Metals....226.93, up 1.19
Western Oils...163.55, up 1.43
Shares: 4,990,000.

Montreal closing averages:
Industrials.......298.0, off 0.5
Golds.............73.84, off 0.22
Utilities..........140.0, up 0.4
Papers.........1,402.35, up 9.70
Shares: 781,300.

VANCOUVER: Tuesday
20 Industrials ...103.56, up 0.10
20 Mines ....96.48, off 1.07
20 Oils ....113.55, off 0.98
Sales: 164,007.

VANCOUVER—NOON

(Provided by Hagar Investments Ltd.)

	Bid	Asked
MINES		
Ad Astra	8	11
Ainsworth	7¾	9
Amer Stdrd	23	25
Beaver Ldge	35	40
Bthlhm Cpr	240	250
Bralorne	400	405
Canam Cpr	62	68
Clix Athbka	5	—
Cln Cliries A	28	—
Do B	28	—
Cnt Potash	90	100
Cowich Cpr	143	145
Dorreen	3	—
FW Tngsten	22	27
Giant Msct	23½	25
Granby	11¼	—
Granduc	485	—
Grandview	14	—
Hamil	3	4
Hghld Belle	85	90
Indian	3½	—
Jcksn Basin	10	12
Kty B Mtls	2½	3
Md Wst Cpr	55	60
Nat Expln	50	52
NW Vntures	18	19
Pacific Nckl	46	51
Pioneer Gld	160	160½
Placer Devel	12½	—
Premier Bdr	—	9
Qutsino Cpr	61	62
Red Hawk	6	7
Reeves McD	200	225
Sheep Crk	110	120
Silbak Prmr	13	—
Silver Ridge	6	—
Silver Stdrd	50	55
Skeena	12½	13
Spud Valley	13	14
Snshine Ldu	24½	25
Tylr Bridge	16	18
Vananda	4	5
Utica	2½	3
Wstn Expln	40	50
INDUSTRIALS		
Alta Dstlrs	150	160
Do VT	145	150
BC Frst Pdt	13	13¼
BC Power	44½	—
BC Tlphone	45	47
BC Turf	100	110
Cdn Cllrs pf	78	80
Cpl Estates	420	430
Cons Mining	27¼	—
Credit Accep	—	8
Crwn Zllrbh	19½	21
Grwrs Wine	5¼	6
Inlnd Nt Gs	8½	8¼
Intr Brwrs	—	440
Jhnston Str	10⅛	10½
Lucky Lgr	405	415
MacMillan B	32⅝	33
Midwst Gas	320	325
Neon Prods	12	12½
Powell River	44½	45
Sidney Rfng	28¾	30
Sun Pblhg A	9⅝	9½
Do B	8¼	8½
Wstr Ppr A	23	—
Do B	23	25
Wtn Pwd B	16	16½
OILS		
Altex	24	25
AP Con	41	43
Basco Pete	41	43
Bata Pete	10	11
Blue Crown	17½	—
Brtlta Pete	315	320
British Pete	5	—
Charter Oil	270	275
Del Rio	550	570
Fort St Jhn	390	400
Futurity	45	47
Grl Pete A	560	600
Grl Pete	560	600
Hargal Oil	3	4
Medallion	360	365
Mill City	30	33
New Chmln	320	330
New Gas Ex	145	155
New Sperior	215	230
Pacific Pete	18⅛	18½
Royalite	7½	8
Sparmac	23	26
Spooner Oils	25	—
United	188	190
Vantor Exp	145	148
York Oil	7	—

NEW YORK CLOSING PRICES

(Provided by Hugh MacKay & Co.)

Closing	Bid
Am Gas Elec	37½
Anaconda Cop	68½
Atchison Top	25⅛
Atl Cst Line	56¾
B & O RR	45
Boeing	60¼
Burroughs	38
CPR	33
Clevel Elec	39
C & O RR	68½
Columbia Gas	17⅝
Con Edis	41¼
Detroit Edis	38⅞
Doug Aircraft	89⅝
Del & Hud	27½
Erie RR	9
Ford	55
Grt Northern	44⅝
Hmstk Min	37¾
Houst L & P	54
Int Bus Mach	514
Lockheed	56
New Haven	16½
El Paso NG new	39
Granite City Steel	53⅞
NY Central	33
Niagara Pwr	29½
Norfolk West	70¼
Ohio Oil	41⅞
Pac Gas-Elec	50
Paramount	28⅝
Peoples Gas	165⅞
Phila Elec	37
Pub Service	31⅞
Rock Island	36½
Safeway	66⅞
Schenley	20
Sinclair Oil	62¼
S Cal Ed	46½
Southern Pac	45
Southern RR	44⅞
Sperry	22⅞
Studebaker	7
20th Cent Fox	24½
Un Pac	29⅞
Untd Fruit	47¼
US Rubber	43½
Warner Bros	28
Zenith	96½
Shell Oil Co	85
Wilson & Co	15

UNLISTED

	Bid	Asked
VANCOUVER		
Anuwon	14	17
Arabee	—	15
Bethsaida	10	11
Bluebird	2	4
Cariboo Hud	1	3
Cassiar Cons	6	—
Copper Ridge	3½	5
Crown Silver	—	5
Golden Cont	—	10
Midland Pete	4	6
Makaoo	25	85
Northlodge	24	25
Rico	7	—
Salmo	12	13
Seymour	2½	8
Silver Hill	5	8
Sunloch	160	190
Trans West	15	—
Trisides	7	9
Tungsten	—	7
Victory Tung	6	9
West Mines	41	42
Woodbury	4	5
Yreka	130	150
TORONTO		
Bluegrass	7	10
Bornite	28	33
Bowaters	540	570
Cdn Javelin	20	22
Cdn Superior	16½	17
Cdn Delhi	9½	9¾
Cdn Radium	10	15
Clix	6	8
Conecho	6	10
Crackingstone	7	12
Captain Yk	61	65
Delmico	13	20
Dunvegan	8	11
Elbonanza	9	14
Fleetwood	5	8
Goldmaque	3	7
Kamiac	7	11
Larum	7	11
Lunecho	33	38
Mainoka	20	25
Ner Ont Gas	14	14½
Nicoba	12	17
Oceanic	270	305
Oklend	12	16
Orfino	9	13
Pinepoint	11½	13½
Rio Tinto	335	365
Do wts	250	290
Surpass	115	125
Starlight	8	13
Target	40	43
Uran Ridge	31	35
MISCELLANEOUS		
Ang-C Tel A	31	33
Do pfd	—	43
BC Sugar	30½	33⅛
BC Tel pfd 6	110	—
Do pfd 4¾	94	96½
Do pfd 4½	88	91
Do pfd 4¾	85	88
Calg Pr pfd	87	90
Can Util pfd	95	98
Dover Ind	9¾	10½
Gt Lakes Pwr	16	17½
Hudson's Bay	25¼	27
Std Fuel pfd	39	42
H. Smith	42	—
Safeway (C)	92	94
OK Heli	240	—
NW Nitro	46½	48½
NW Prod	7½	7¾
Pac NW Pipe	44½	45
Westcoast VT	34¼	34¾
CONVERTIBLES		
Abitibi	98	100
Cdn Exp Gas	100	—
Cdn Petro	111	114
Cdn Prosp	100	102
Faraday	94	97½
Pruehauf	—	94
Gt Plains	250	—
Home Oil 5%	100	102
Do 5¾%	100	102
Inland Cem	107	109
Loblaw	98½	101¼
Lorado	98	101
Premier Steel	90	—
Rio Tinto	114	116
Simpsons	104½	—
Stanleigh	101	103
Triad	99	103
Webb & Knp	95	97
Westcoast	173	177
Weston	105	—
Woodward	100	102

LONDON CLOSING

Associated Electric ind. 69s 9d, Associated Newspapers 14s, Babcock and Wilcox 75s 6d, Blyvoors 20s 3d, British-Amer. Tobacco 54s 3d, British Celanese 13s 10½d, Can Pac $63½, Central Mining 58s 1½d Courtaulds 34s 3d.

Daggafontein 37s 6d, Daily Mirror 10s, de Beers deferred 103s 1½d, de Havilland 20s 4½d, Distillers 22s 7½d, Dunlop 15s 6d, Electric and M ind 28s 6d, Ford 30s 9d.

Generl Electric 55s 3d, Gt. Univ Strs 38s 9d, Hudson's Bay Co. 206s 6d, Imperial Chemical 40s 3d, Imperial Tobacco 48s 1½d.

Metal Box 48s, Mexican Eagle 21s 4½ ex-coupon, Rand Mines 66s 3d, Rolls-Royce 116s 10½d, Shell T and T 162s 6d, Tanganyika 152s 6d, Unilever 76s 6d, United Molasses 41s, Vickers 42s 10½d.

bonds: Brit 2½s consols £64 15-16, Brit 3½s war loans £73¾, Brit Fundings 4s 1960-90 £90.

COMINCO Cuts Lead, Zinc Prices

MONTREAL (CP)—Price reductions in lead and higher grades of zinc were announced here by Consolidated Mining and Smelting Co. of Canada Ltd.

Lead was cut one-quarter of a cent a pound to 15¼ cents. Grade zinc was reduced by three-quarters of a cent to 14.10 cents and special high grade was cut one-half cent to 14½ cents. Prime western zinc remains unchanged at 13½ cents a pound.

$6 Million Investment In Western Decalta

CALGARY (CP) — Western Decalta Petroleum Ltd. Tuesday announced that a group of British investors have agreed to immediately invest $6,150,000 in the company.

The announcement said Central Mining and Investment Corp. Ltd. and Selection Trust Ltd., both of London, will invest the money subject to approval of final documentation.

The British group will immediately take 1,000,000 shares at $1.65 a share and will also make a loan to Western Decalta of $4,500,000 at 5 per cent interest.

The loan will also carry the right to acquire up to 900,000 shares of Western Decalta common stock.

Huge Peace River Tract Opened To Homesteaders

Three-quarters of a million acres in the rich Peace River country have now been opened for homesteading, Mines Minister Kenneth Kiernan has announced.

He said this was the effect of a cabinet order lifting a government reserve on 760,320 acres of land in the Fort St. John and Dawson Creek areas.

The reserve was placed on the land in 1932 in order to halt the influx of homesteaders during a time of depression.

"The cabinet decided that the reserve on the land had served its purpose and that it should now be opened to settlers," Mr. Kiernan said.

INVESTMENT FUNDS

(Provided by Carlile & McCarthy Ltd and James Richardson & Sons.)

	Bid	Asked
Cana Fund	3551	3729
Can Invest Fund xd	896	982
Commonwealth Intl	753	827
Leverage of Cda	551	605
All Can Comp	555	603
All Can Div	501	545
Mutual Accum	653	714
Mutual Income	509	556
Grouped Income	383	419
Tran Canada	610	660
Corp Invest	859	934
Invest Mutual	1022	1104
Timed Invest	510	510
Growth Oil & Gas	820	861
Growth Mines	469	493
Diversified Securities A	1825	
Diversified Securities B	380	415
Trans Canada A	2870	
Trans Canada B	3050	
Trans Canada C	605	655
All Can Comp	554	603
All Can Div	501	545

MARKET SUMMARIES

Trading Speeds Up In General Upswing

Trading speeded up today on the Toronto stock market as shares continued to move higher, spurred on by a higher trend on Wall Street.

The western oil and industrial indexes were the leaders, each advancing nearly 1½ points. Base metals added more than a point.

The New York market remained narrowly ahead in late trading. Steels and aircrafts were traded more actively than other groups. Motors also found favor.

AT TORONTO Central Leduc featured western oil trading but the stock's gain was out in half at 40 cents. It had been ahead 80 cents to a new high of $8.30 earlier. Del Rio was up 40 cents also. Dome Explorations Western dipped 50 cents in light trade.

AT NEW YORK U.S. Steel wiped out an early gain as did Chrysler, which registered a small loss. Ford continued ahead by a major fraction. General Motors was on the upside.

Canadian stocks were mixed. Advancing were International Nickel, up 1½, Hudson Bay Mining, up one, Aluminium Ltd., ahead 1¼ and Dome Mines, ahead ⅛. Lower were Canadian Pacifc, Distillers - Seagrams and Walker-Gooderam, each off ⅛.

Among higher Canadian issues on the American Stock Exchange, Shawinigan advanced 1½, Brazilian Traction ⅜, Preston East Dome ⅛ and Eurkea, Molybdenite of Canada and Fargo Oil, each up 1-16. Wilrich Petroleums dropped 1-16.

AT MONTREAL the stock exchange swung quietly and irregularly higher. Most price changes were fractional.

AT LONDON prices were firm on the stock market today and a substantial list of gains were posted.

Sentiment was influenced by continued talk of a lower bank rate, strength of sterling and news of Australia's relaxation of import restrictions. The cut in arms expenditure had little effect.

Gilt-edged, dominion and colonial issues recorded gains.

Germans were firm in foreign bonds. Industrials were firm with nuclear power shares leading the upward movement.

Dollar stocks reflected Tuesday's fall on Wall Street and there was a tendency to hold off in front of President Eisenhower's budget statement.

Small gains predominated in Kaffirs in quiet dealings but coppers were generally dull. Oils were firm.

AT VANCOUVER a quiet market saw prices slightly higher. Delreo sold 1,200 at a high of $5.65. Silver Ridge moved 2,000 at 56.

MUSEUM PLANNED

VANCOUVER — A new museum built "where it will have room enough to breathe and grow" would be an ideal centennial project for Vancouver Dr. Kaye Lamb said Tuesday. Dr. Lamb, Dominion archivist and national librarian, said the museum should be built "on a stretch of coastline where it will have a fine setting."

VITAL METAL

World output of aluminum now is more than 3,000,000 tons annually.

THE MARKET AS WE SEE IT

GOOD CORPORATION BONDS

are now giving the highest investment returns in fifteen years—

If investment income with security is your problem, contact us for recommendations.

Gillespie, Hart & Co. Ltd.
611 Fort · Phone 4-1181

TODAY'S GRAIN PRICES

CHICAGO (AP)—Grains gave a bullish response to President Eisenhower's budget message on the board of trade today.

Firm and moderately active in early dealings, the market turned strong and active following the budget message. Soybeans and rye paced the advance.

Cold weather in the midwest and dry weather in the southwest provided an early prop under the market.

Grainmen also noted President Eisenhower recommended bartering farm products with Russia and Iron Curtain countries.

	Open	High	Low	Close
Wheat—				
March	242½	243½	242¼	243½
May	238⅝	239⅜	238⅝	239½
July	230	231⅞	229⅞	231¼
Corn—				
March	136¼	136⅝	136¼	136⅝
May	139⅝	140	139¼	139⅝
July	141⅞	142½	141⅝	142¼
Oats—				
March	79½	79⅝	79¼	79⅝
May	77⅝	78¼	77⅝	78¼
July	71⅝	72	71⅝	72
Rye—				
March	149⅝	151¼	149⅝	151¼
May	151¼	153⅛	151¼	153⅛
July	149¼	152½	149¼	152½
Soybean—				
Jan	251¼	253⅞	251¼	253⅞
March	254½	256½	254¼	256¼
May	257½	258⅞	257¼	258⅝

WINNIPEG (CP)—Trading in all grains was moderately active today on the Winnipeg Grain Exchange.

The best commercial demand was shown in flax, where export houses and international interests made purchases. Small sales of flax to the United Kingdom were noted. Offerings were in the form of elevator hedges and United States sellers. Prices were firm to higher.

There was only small trade in oats and barley, mostly of a domestic nature with prices moving in a narrow range.

The rye trade was broader with U.S. houses doing the buying and selling. Prices were firm. The local market followed the trend of U.S. markets.

Overnight export loading of Canadian wheat included: United Kingdom, 300,000 bushels; Belgium, 40,000; Denmark, 75,000; and Equador, 35,000.

Lakehead prices for class two, IWA and domestic wheat were down ⅛ cent from Tuesday.

(By James Richardson and Sons)

	Open	High	Low	Close
Oats—				
May	78¼	78¾	78¼	78⅜
July	76⅜	76½	76⅜	76⅜
Oct	76¼	76¼	76¼	76¼
Rye—				
May	136	138¼	136	138¼
July	134⅞	136⅞	134¾	136⅛
Oct	134⅝	135⅝	134⅝	135¼
Barley—				
May	105¼	105¼	105¼	105¼
July	101⅞	102¼	101⅞	102¼
Oct	101½	101⅝	101½	101⅝
Flax—				
May	317¼	318½	317	317⅞
July	306⅝	309½	308¼	308½
Oct	297	297	296⅝	296⅝

Cash Grain Close
Oats—2 cw 82¼.
Barley—1 and 2 cw 6 row 117¼.
Rye—1 and 2 cw 132⅝.
Flax—1 cw 321⅞.

LEASE A NEW '57 METEOR GLADWELL'S

A. E. Ames & Co.
Limited
Investment Securities
Royal Trust Building • 612 View Street, Victoria, B.C.
Telephone: 3-4171
TORONTO MONTREAL NEW YORK LONDON, ENG. VANCOUVER WINNIPEG CALGARY LONDON

This advertisement is not published or displayed by the Liquor Control Board or by the Government of British Columbia.

AUTOMOTIVE PARTS SALESMAN WANTED

International Automotive Manufacturer Distributor

Require a salesman preferably experienced in selling automotive parts or other allied mechanical lines, who is interested in building a secure future with the Canadian Subsidary of a long established U.S. Organization, with a Dun and Bradstreet rating of AAA-1. We pay our top salesmen commission in excess of Ten Thousand Dollars individually per year. The man we want must be capable of functioning independently, **thirty years of age or older,** married, a good mixer and motivated by a desire through hard work to earn a high rate of commission without close supervision. He must have a car in good condition and able to finance himself for sixty days to work Vancouver Island calling on Authorized Automotive Dealerships, Independent Garages, Construction Companies and Fleet Accounts. This is an established, proven territory and presents an outstanding opportunity for acceptable applicant.

Personal interviews will be conducted in Victoria January 29th and 30th by Company representative. For appointment apply in person to:

NATIONAL EMPLOYMENT OFFICE
1039 Johnson Street

Meet your bank manager...

He's easy to meet—and a good man to talk things over with. Not just because he knows a lot about banking, but because he can be counted on to apply that knowledge and experience to your particular need.

To him banking is more than dollars and cents, more than figures in a ledger. To him, banking is the opportunity to work with people—through bank services to help with *your* problems, *your* hopes and plans.

That is what he has been trained to do. That is what he likes to do. You'll find he's a good man to know.

THE CHARTERED BANKS SERVING YOUR COMMUNITY

World Log Birling Championship Set for Sooke

By DON INGHAM

World's championship "Roleo," top contest of the season for log birlers, will be held this year at Sooke in connection with the annual All-Sooke Day loggers' sports on Sooke River flats.

Sooke Community Association has guaranteed to provide $3,000 prize money for the roleo, highest total ever offered by a prospective sponsor. Officers and directors chose Sooke over Priest River, Idaho, which staged the roleo in 1954.

The event this year will be the first ever held in Canada.

Jubiel Wickheim, current champion, said today at his home in Sooke he was not surprised that the Sooke bid had been accepted.

"At the 1956 Roleo in Rockford, Ill., all the competitors said they would like to come to Sooke," he said. "It would be good publicity for Sooke, and will probably bring more birlers than have appeared in previous matches."

"The site on Sooke River is as good as any I have seen, and our community effort is the best," he said.

The young champion has a sand and gravel hauling business, and birls logs purely for relaxation and enjoyment.

He and his brother, Ardiel, also a top-flight birler, first competed in a national contest at Priest River in 1954, when they finished fourth and fifth.

In 1955, at Spokane, Ardiel won the title of world champion, which he lost to Jubiel last year.

George Pimlott, secretary of Sooke Community Association, sponsors of All-Sooke Day, said association directors are pleased to have the match, but are worried about financing.

"Six months ago when we made our bid for the show we felt pretty good about $3,000," he said. "But the floods on the river in December washed out our grandstands and picnic tables, and they will all have to be replaced. It will take a lot of cash and labor to rebuild."

Eric Butler, president of the association, is at the B.C. Truck Loggers' Association convention in Vancouver, and has promised to tell the members of the forthcoming Sooke event.

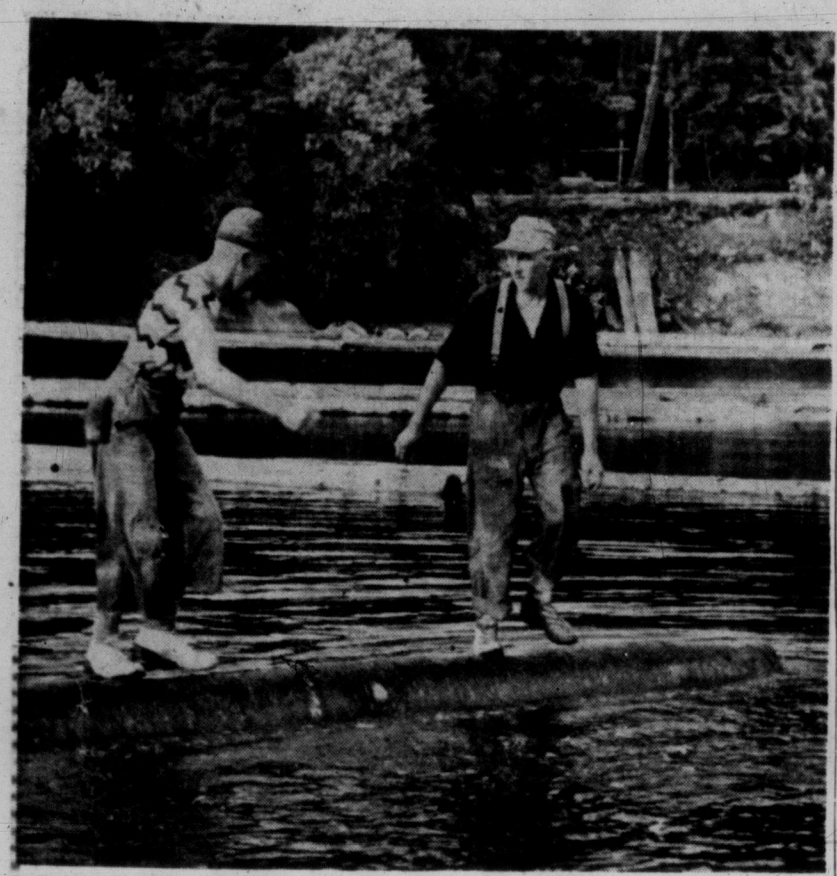

FIRST IN CANADA

Jubiel Wickheim, left, of Sooke, world birling champ, and his brother, Ardiel, 1955 titleholder, will compete in world championship during All-Sooke Day this summer. Match will be first world championship held in Canada.

Victoria Daily Times

VICTORIA, B.C., WEDNESDAY, JANUARY 16, 1957

City, Saanich Receptive To Zoo Plan

Alderman to Visit Keeper at Alberni

Civic officials of both Victoria and Saanich said today they would look forward to the establishment of a zoo here by Paul Hertel, who has a wild life zoo in Alberni.

Mayor Percy Scurrah said he would like to see such a project at Thetis Lake Park, and Reeve Arthur Ash of Saanich said Mr. Hertel would be given "every consideration" if he started looking for a site in Saanich.

The German-born zookeeper said Tuesday he would like to move to Victoria, and could be ready to operate by May if he found the right site. He considers his zoo would be a great tourist attraction, and that the greater potential audience here would make possible a larger establishment than his present zoo at Alberni.

Mayor Scurrah said Ald. Geoffrey Edgelow might visit Mr. Hertel in Alberni and invite him to investigate the Thetis Lake site, but he said any decisions on use of the property would be made by city council.

RECEPTIVE

"I think Saanich would be highly receptive to anyone trying to establish this kind of thing" said Reeve Ash, "and I think our council would listen to any reasonable plan or scheme."

As a possible site, Reeve Ash suggested the McRae estate in Cedar Hill, with 134 acres. It had been previously recommended by council to the Capital District Improvement Association that the site be taken over as a provincial park.

He cited an address by Rt. Hon. Vincent Massey to the 10th annual Community Planning Association of Canada convention, when he said "a zoological garden is a normal piece of education equipment."

FROLICKING OTTER WATCHED AT GORGE

A family of otters, spotted periodically in the Gorge, bounced into view again today near the foot of Colquitz. Martin Kenny, 19, said they appeared to be scaring the ducks and running the beach as well as cavorting in the water. He said they appeared to be as large as small dogs.

Robber Trying Full Restitution

LISTENING ATTENTIVELY to the adventures of Alexander Szucs, a former corporal in the French Foreign Legion, are Mr. and Mrs. G. Gombos, both teachers from Budapest. In addition to fighting in Indo-China and Africa, Szucs fought in the Second World War.—(Times photo)

Sentence Delayed

Sentencing of confessed bank robber Leonard Wilson was put off in city police court today until Monday.

Counsel James Proudfoot asked for the remand so that Wilson, 29-year-old laborer from Duncan, can attempt to pay back all of the $1,340 he took from a teller at the Douglas Street branch of the Royal Bank of Canada Jan. 7.

$850 LOCATED

About $850 was found in Wilson's possession when he was taken into custody in Seattle the day following the holdup, and Mr. Proudfoot said complete restitution would be attempted.

A character witness called today by Mr. Proudfoot, David Martell, was not in court. Counsel said driving conditions up-Island may have prevented him from reaching Victoria.

ACCUSED SILENT

Wilson, wearing an open-necked shirt, stood in the prisoner's dock during today's brief hearing and said nothing.

Valeria Jessiman, 18-year-old Duncan girl who was arrested and charged with him in Seattle, was not present in the courtroom.

The charge of armed robbery against Miss Jessiman was withdrawn Thursday, when Wilson entered a guilty plea.

BETWEEN TIMES By Judy Boots Streak

Well I must say it is a pretty kettle of kippers when a female-type little doggie has to write her own column wishing herself many happy returns of the day and it was yesterday at that but that is what has happened.

Yesterday was my third birthday a very important birthday in any dog's life but did the Old Man at whose house I live do anything about it did he write great reams in praise of my intelligence charm wi beauty gentleness and intuition he did not.

He curled up at the back of his kennel and felt sorry for himself, that is all he did.

You see it is this way the Old Man says he is down with virus influenza or galloping pneumonia or what is the latest name for coge in the doze?

But I say the Old Man is suffering from three "S" disease—sniffle, sneeze, snarl.

And mostly snarl why the Old Man even on my birthday which was yesterday the Old Man had the temerity to snarl at me just because my pal Blondie the German Shepherd and Ragmop the you-name-it and I were playing Texas wrestling under the Old Man's bedroom window and the Old Man said he wanted to sleep would we kindly go away somewhere a fine way to talk to my guests I must say.

So you can see I didn't have a very happy birthday which it was yesterday oh yes the Old Man said when he got better he would buy me a pretty new collar for my birthday so who wants a collar.

It was indeed a pity because this was a very important birthday indeed it was my third birthday which means I have come of age you know how it is we doggies are much faster than you people so we live seven years in one so yesterday I was 21 and now I can stay out late nights and vote and stay out late nights only I would rather sleep in.

But it will be good indeed to vote and I am watching with great interest the federal election which everybody says is coming next summer and I am warning the candidates they had better have some planks in their platform appealing to the canine vote because I am going to be very active now that I have the vote.

And another reason my birthday yesterday was a very important birthday it is the last one I am ever going to have I am a female-type doggie and we female-types know when to call a halt to birthdays.

But anyway thanks for all the letters and cards which I know you would have sent if you had known it was my birthday and happy birthday to me.

Native Sons Fight Park Tea Room Plan

Victoria Post No. 1, Native Sons of British Columbia, is protesting a city council parks committee move to open Beacon Hill Park to commercial enterprise.

The committee Monday asked council to approach the Attorney General's office for full explanation of what may be undertaken in the park under the terms of the deed of trust the city holds from the provincial government.

The belief in the past was that no commercial venture could be undertaken. Ald. E. D. McEwen, however, told the committee he had been advised by government authorities, the city could do as it wished, provided it did not infringe on other's rights.

TEA ROOM

Initial prospect is a tea room and eventually it is hoped the park will earn enough money to slash cost of its maintenance to taxpayers.

"We are alarmed by these repeated attempts of the Parks Board over the last few years to defeat the purpose for which this park was dedicated," wrote post secretary R. H. Hiscocks, to city council.

"We contend that the granting of one single concession will set a precedent for further concessions and thereby spoil the park.

"You may rest assured that if this policy is pursued, the strongest opposition will be forthcoming from ourselves and many like-minded organizations as well as citizens of Victoria."

TRAFFIC FINES

In city police court today:

Sheila G. Arndt, 1222 Monterey, $40 and licence suspension, careless driving early Jan. 1 when her car collided with another auto at Johnson and Quadra, causing $1,450 damage to the two cars and injuries to seven persons.

Andrew J. Rittich, 1217 McKenzie, $35, careless driving Jan. 1, when his car collided with the rear of another auto on Hillside near Wark.

Archibald J. Fouracre, 2320 Heron, $25, expired driver's licence.

Many Professions Among Refugees

A former soldier in the French Foreign Legion, an owner of a shoe factory, a newspaper man who spent six years in a concentration camp and school teachers are among a contingent of 81 Hungarian refugees who arrived in Victoria Tuesday.

The refugees, largest group to come here, will be housed at the Immigration Building until homes can be found to take care of them.

They are showing signs of strain and fatigue after their 6,000-mile journey from their Russia oppressed homeland.

So tired were they on arrival here the majority were asleep by 7 o'clock, four hours after disembarking from the CPR boat from Vancouver. They traveled from eastern Canada by train.

SICK OF TRAVEL

The journey was summed up by Janos Sikesoti, a driver by trade, as he ate his supper.

"I'm sick of being sea-sick, sick of travel," he said.

A few minutes later his head fell on the table. He was fast asleep.

Mr. and Mrs. G. Gombos, both school teachers, said they have been on the move since Nov. 3.

CHILD SICK

The quiet and pleasant young couple have one two-year-old child, Julie, who was taken to St. Joseph's Hospital today with minor throat infection.

The contingent is composed of a number of professional, businessmen and highly-skilled technicians and tradesmen who immigration officials believe will be a great asset to British Columbia.

The most colorful personality is Alexander Szucs, a solider of fortune who has served seven years with the French Foreign Legion in Indo-China and Africa.

Alexander, who is in his thirties, returned to Hungary after fighting with the Legion against the rebels in Indo-China. He took part in the battle of Budapest and escaped into Austria after the revolution failed.

"The Legion is a fine army," he said. "I enjoyed my army service, though at times I must admit it was pretty tough."

He was a corporal in the Legion and can speak fluent French as well as three other foreign languages.

$80,213 LEFT BY 'CY' PECK

An estate valued at $80,213 was left to be equally divided between the wife and three sons of the late Col. Cyrus Peck, VC, who died in Rest Haven Hospital, Sidney, Sept. 27, aged 85.

The will was probated in court here.

Beneficiaries are Mrs. Kate Peck, Sidney, and sons Edward, Victoria; Horace, Vancouver, and Douglas, Port Alberni.

NAVAL SHIP MOVEMENTS

Ontario, Jonquiere, Stettler on training cruise, return May 3.

Comox, Fortune, James Bay on exercises off California coast, returning Feb. 7.

Cayuga and **Athabaskan** on exercises, returning Jan. 18.

New Glasgow on exercises, returning Jan. 30.

TOPICS OF THE TIMES

Leonard Robert Arendell, 550 Johnson, was fined $150 and $13.50 costs when he was convicted in Colwood RCMP court Tuesday of impaired driving.

Magistrate A. I. Thomas also ordered his driver's licence suspended for three months.

Arendell was arrested on the Malahat, January 10.

★ ★ ★

Oak Bay firemen early today put out a fire which destroyed an awning at the Dean Heights Food Market, 2897 Foul Bay Road.

Damage in the fire, spotted by two newspaper boys about 6.30 a.m., was estimated at about $250. Cause is unknown.

★ ★ ★

Requests for improved bus service in Saanich areas will be laid before a meeting of representatives from Saanich Voters' Association, B.C. Electric and Saanich council transportation committee Thursday.

Voters named a committee to ask for bus service modifications last fall and had one meeting with the parties.

A major request is for more frequent service, particularly in Gordon Head, Braefoot and Blenkinsop districts. Meeting is at 7.30 p.m. in the municipal hall.

★ ★ ★

Herman Baanstra was remanded to Jan. 23 for sentence when he switched his plea in city police court today to guilty on a charge of stealing a car wheel and tire.

Baanstra pleaded not guilty Tuesday but asked to change his plea after talking to a lawyer.

Police said the tire and wheel, valued at $42, were found in Baanstra's car after he ran from the National Motors used car lot.

Victoria public works committee will ask city council to seek government aid in reconstruction and enlargement of a float in the inner harbor to make it better available to visiting seaplanes.

City manager C. C. Wyatt told the commmittee today, the float is used primarily by people visiting the Parliament Buildings and it adjoins provincial property.

★ ★ ★

The B.C. Public Utilities Commission today refused a request of the city of Victoria that consideration of a new cemetery near Langford be delayed.

The PUC is studying submissions to a recent hearing on application by Memorial Gardens Association to open a new, modern burial park.

★ ★ ★

The Saanich Police Commission stalled a decision Tuesday night on inquests and post mortems held on their premises.

Commissioners said the $25 asked by the firms was too high, and decided to give the matter more study.

★ ★ ★

Landscaping of grounds in front of the Canadian Legion in Esquimalt will begin "within a few days" when the retaining wall is completed, Legion secretary J. E. Carey said today.

General meeting of the Esquimalt Branch will be held tonight at 8 o'clock.

★ ★ ★

Annual meeting of the Erskine Presbyterian Church will be held Friday at 7.45 p.m.

Speaker will be Rev. W. C. McBride, superintendent of missions in B.C. for the Presbyterian Church in Canada. Reports will be given by groups within the church.

Rev. T. M. Dustan, principal of The Boys' School, a Christian boarding school in Palampur, India, will address a public meeting in Christ Church Cathedral Memorial Hall next Wednesday at 8 p.m.

Mr. Dustan will speak to the Anglican clergy of the Victoria Deanery at the hall Thursday, Jan. 24, at 9.45 a.m.

WAS IT YOU?

LETTERS TO DRIVERS

(In this column the Times presents letters from and to drivers about careless, discourteous or reckless infractions of driving and pedestrian rules. When you see one, just send in the place, date and time, and what happened. DON'T give the number of the offending vehicle. Only initials of complainants will be used.)

TODAY'S BEEFS

At 5 p.m. Tuesday a black Ford sedan turned out of Courtney onto Quadra, travelling on the wrong side of the road and swerved sharply to avoid colliding with an on-coming Chevrolet. The driver of the Ford was so little disturbed by his narrow escape that he opened his throttle and roared down Quadra at a good 40 miles an hour.—J.P.M.

On Saturday evening, Dec. 15, I was crossing Cook Street at Fairfield in a pedestrian crossing. I saw a car coming at a good speed, about 45 miles an hour. He had to cross a newly painted pedestrian crossing before he reached me and naturally I thought he would stop at that. I hurried across and was three-quarters of the way over when I saw he had no intention of stopping. Just as he was upon me I leaped for my life.—Mrs. S.B.

Last Friday morning, about 8, I was approaching the intersection of Fort Street, proceeding north on Cook. The light, I noticed from a distance of about six car lengths from the crosswalk, was red for Cook Street traffic and amber for traffic crossing on Fort. By the time I reached the crosswalk my signal was green, but simultaneously to my reaching the crosswalk (fortunately I had slowed almost to a stop because of a car in line ahead of me), a cab entered the intersection from the east on Fort and proceeded through at a speed of more than 20 miles an hour.—A.K.

CHIEF BERT PEARSON

New Police Chief Served 18 Years On Saanich Force

Bert Pearson, a member of the Saanich police department for 18 years, was appointed by the municipal police commission Tuesday night as chief constable.

He succeeds Josiah Bull, who retired in November.

Mr. Pearson joined the force in 1938, the same year that Mr. Bull was appointed chief.

The new police chief has been serving as deputy chief for the past three years and was juvenile officer for the municipality for some time.

A new deputy chief will be appointed later by the commission.

$1,089 Donated Sooke Fire Victims

Fund raised for the Sooke family of Mr. and Mrs. Robert Durocher, whose home was burned Dec. 27, causing the death of two of their children, has reached a total of $1,089.

The family now has settled in a rented home in Sooke village.

Mrs. T. Robinson of Shirley Women's Institute, who has been assisting the family reported the Standard Furniture Co. and T. Eaton Co. had supplied many necessary articles of furniture at greatly reduced prices. Other items of furniture, appliances, bedding, and clothing were donated to the family through Sooke Community Association, Sooke Women's Institute, and the Shirley Women's Institute.

FIRE INSURANCE

The institute has taken out a fire insurance policy for the family on furniture and belongings.

Mrs. Robinson reported the following cash donations: Dr. Brock Chisholm, $20; R. Heathman, $20; collection at Butler Bros., $26; collection at Ray's Store, $22; miscellaneous collection, $22.

Mrs. D. DeRochie of Sooke W.I. has received a cheque for $200 from Mrs. C. Cage McCormack, Oak Bay Beach Hotel.

Other donations to the Sooke W.I. for the Durocher fund were as follows: Max Elder, $200; Jack Elder, $100; Elder Logging Co., where Mr. Durocher had been employed until December, $200; Norfolk Lumber Co., $50; Alf Brown, $50; and Ted Shaw, $25.

$105 FROM DANCE

Proceeds from a benefit dance given New Year's Eve by Wilf Sadler of the Beaver Lake Lakeside Tearoom, who lost two children in a fire in 1947, amounted to $105.

The Empire Fuel Co. has donated a load of sawdust to the family.

A third child, Beverley Ann, is in fairly good condition in St. Joseph's Hospital. Marlene, four, and Mabel, five, are at home with their parents and two older children are in Alberta, where the family lived before coming to B.C.

ASK The TIMES

Q.—When was the Esquimalt drydock completed?—A.C.B.

A.—A bronze tablet marking the Esquimalt Graving Dock (to call it by the name officially given it by the government of Canada which built it) records that the dock was officially opened July 1, 1927. The first ship which occupied it was the tanker Reginolite, which entered the dock Sept. 13, 1926.

Anyone wishing a question answered is invited to send the problem along to The Times, addressed to "Ask The Times" Editor. Questions and answers will be published daily.

All questions should deal with matters of fact and be of general interest. The Times does not undertake to solve conundrums.

WEDDING DAY IN FEBRUARY

Miss Glenda Berg and Mr. William Leach will exchange wedding vows on Feb. 2 in First United Church with Rev. A. I. Higgins officiating. The bride-to-be has chosen her sister, Miss Sylvia Berg, as maid of honor; Miss Betty Sundby as bridesmaid, and little Miss Becky Leach as flower girl. The best man will be Mr. Frank Leach and the ushers Mr. W. Walton, Mr. Gordon Inglis, Mr. Ted Curtis and Mr. Bjorn Berg.

SHOPPING GUIDE

Susie the Walking Doll Sparkles With Personality

By PENNY SAVER

She walks. She sleeps, she swings her arms, too. She's an adorable miniature doll, with long pigtails tied with bright bows. These nine-inch dolls will really thrill the little girls, for the hair shades correspond to human hair, and what little girl wouldn't like to have a doll with hair the same color as her own! As you walk the doll across the floor, its arms swing and its head turns from one side to the other. The doll costs $1.79.

Outfits for every occasion are made especially for this little charmer. **A bridal gown,** veil and bouquet come in one wardrobe box for little "Susie." The gown is of dotted swiss, patterned with brilliants, and the veil has an edging of lace. The bouquet and headband are of delicate flowers. The bridal outfit is $1.79.

A red dotted **raincoat** and hood are of plastic. The coat has a snap closing, just like "big" ones, and the children will enjoy seeing a doll dressed almost identically to them. The raincoat and hood are 79 cents. Every little girl needs a **"Sunday best" outfit,** and so does dolly Susie. Her best dress is of a gay floral cotton, with a wide, pleated skirt. A crinoline makes it stand 'way out. Her hat is of a bright felt, dotted with flowers. This outfit is 98 cents. Susie's **nurse outfit** is made up of a dress, apron with red cross on it, navy cape lined in red, and a cap. The price is $1.29. **Chinese lounging PJ's** with black satin trousers and brocaded jacket are favorites, too. With this set comes a lace-trimmed nightie. It's yours for $1.49. In each box of outfits come hangers to keep the clothes neat.

For both boys and girls are the **wonderful story books,** bright and appealing that are on sale in town at a special price. Animals, Mother Goose stories, ABC's and bedtime stories that all youngsters love, come in two sizes. Some are six for 97 cents, and others are four for 97 cents. A little bundle of these books would make a good gift for a niece or nephew when birthday time comes around.

English china teardrop-shaped dishes are patterned with modern, pen-and-ink patterns. The novel part of the ashtray-size dishes is that they're really candle holders. Small Swedish candles fit into the round troughs, giving the perfect touch for your dinner table or refreshment tray. These are $3.25 a pair. Similar ones, round, on three tiny legs, are $2.50 a pair.

Officers Installed At Luncheon Meeting

Mrs. Clarice Heal was re-elected president of the Victoria Women's Rotary Auxiliary at their recent luncheon meeting. Other officers elected were: First vice-president, Mrs. Alma Bradbury; second, Mrs. Zela Petch; treasurer, Mrs. Ruth Maynard; secretary, Mrs. Eva Warren; directors for one year, Mrs. Laura Fry, Mrs. Jean Burden, Mrs. Rita Love and Mrs. Shirley Dowell; directors for two years, Mrs. Min Anderson, Mrs. Winifred Ballantyne, Mrs. Mae Macdonald and Mrs. Margaret Briggs. Immediate past president is Mrs. Edna Clark. Mrs. Hannah Greene conducted the installation of new officers.

New members introduced were Mrs. Ann Pearson, Mrs. Nancy Pendray and Mrs. Winnie Kinniss.

Corsages were presented by the president to members celebrating their birthdays in January. Mrs. Laura Frame spoke briefly on the United Nations.

"ARE YOU IN IT?"

"Ih what?"

"The $50,000 'Know Canada' contest in the Star Weekly."

"My family was talking about that last night—you know there's a $10,000 first prize."

"That's a lot of money—makes me think of a nice long fishing trip."

"Bill, I think we should get together and win this contest. With 1,968 prizes to shoot at we might get that fishing trip after all."

"You're right Jack. Let's make a combination try."

Star Weekly "KNOW CANADA" Contest

Mrs. Major Conducts Installation

District Deputy Mrs. E. Major made an official visit to Princess Alexandra Lodge, No. 18, Daughters of England, at a recent meeting, and installed new officers as follows: Mrs. A. Hornsley, president; Mrs. E. Swan, secretary; Mrs. M. Porter, treasurer; Mrs. M. Barnes, recording secretary; Mrs. E. Jacklin, chaplain; Mrs. F. Howe, first guide; Mrs. A. McVie, second; Mrs. A. Cunningham, pianist; Mrs. M. Dwyer, inner guard; Mrs. M. Scott, outer; Mrs. A. Gorton, Mrs. E. Smith, Mrs. M. Wright, trustees; Mrs. M. Watson, Mrs. I. Shingleton and Mrs. E. Townson, auditors, and Dr. A. D. Bechtell, medical officer.

Mrs. G. Rawlinson presided at the meeting, held in the Orange Hall. Mrs. A. Edmonds, past district deputy, acted as grand guide, assisted by members of Primrose Lodge, No. 32. A special guest was Mrs. R. Shipley, president of Lodge Primrose.

Final arrangements were made for the annual banquet, to be held on Feb. 13.

St. John's Guild Returns President

Mrs. H. W. B. Stavert was unanimously re-elected president of St. John's Women's Guild at the annual meeting held in the parish hall this week. Mrs. George Biddle installed officers for 1957. Others elected were: First vice-president, Mrs. G. L. Hopkins; second, Mrs. M. K. Crockett; secretary, Mrs. C. L. Mudge; treasurer, Mrs. R. A. Bell; social, Mrs. F. W. Taylor. Mrs. Biddle was named honorary president.

Annual reports given by secretary and treasurer showed an increased membership and an active year.

Mrs. Taylor was presented with a brooch in appreciation of her work as convener of special events.

THE BETTER HALF

"... Because I found out a long time ago that if I can't pronounce it, I can't afford it, either!"

CLUB CALENDAR

Aldyen Hamber Chapter, IODE, meeting Thursday, at 8 p.m., at the home of Mrs. G. E. Harris, 1392 St. David Street.

Annual meeting, Women's Auxiliary to the Cerebral Palsy Clinic, Royal Jubilee Hospital, tonight at 8 p.m. Guest speaker, Dr. G. J. McKenzie; subject, "Rh Problems and Their Relation to Cerebral Palsy."

Sir Matthew Baillie Begbie Chapter, IODE, headquarters, Friday at 2.15 p.m.

LEFT HIP? RIGHT HIP?

SYDNEY (CP)—The right hips of women are larger than their left hips—at least in Australia.

The authority for this statement is a 70-year-old Sydney man, Leslie Guard, who has just retired after 49 years as a woman's tailor. Guard thinks women have much better figures than they did 50 years ago, but "there are still some very odd shapes among them." In his tailoring lifetime Guard made clothes for the Duchess of Gloucester and many other well-known women.

JANUARY CLEARANCE

SALE

AT 25% TO 50% OFF

In Broken Size Ranges and Discontinued Lines

- BLOUSES
- SKIRTS
- HOUSECOATS
- PYJAMAS
- NIGHTGOWNS
- GIRDLES
- BRASSIERES

Lady Mae SHOPPE 824 YATES ST. Theatre Row

PHONE 2-3342

All Brand Name Merchandise From Our Regular Stock

Television Time

Watching television should be fun but if your eyes blur or sting the enjoyment is greatly lessened. It's time then to have your eyes examined and if glasses are necessary bring the prescription to either of our two offices. You'll be glad you did.

DISPENSING OPTICIANS

Prescription Optical

233 Yarrow Building 625 Fort Street and Medical Arts Building 1105 Pandora Ave.

"Where Service and Quality Count"

Peter Pan

CHILDREN'S WEAR LTD. 1107 Douglas St. Phone 3-2825

4th Annual

Come in early for this terrific fourth Annual January Sale . . . of course you know the savings are genuine at a Peter Pan Sale! Remember how you saved last year.

JANUARY Sale

3 DAYS ONLY STARTS THURS. 9 A.M.

ANKLE SOCKS Wool and Nylon 3 pair $1.00

SEE OUR SPECIAL 99c TABLE Values to $3.95 Save—Save—Save

SORRY—
- No Refunds
- No Exchanges
- No Boxes

COATS — DRESSES SKIRTS — HEADWEAR 1/3 to 1/2 off

Broken Line of JACKETS ½ PRICE

Blouses, Rompers, Pants, Shirts, Suits, Sweaters, Cardigans and Pullovers for girls and boys, Toddlers' 3-Piece Coat Sets.

1/3 off

FINAL 3 DAYS of the great W&J WILSON SALE

and for THURS.-FRI.-SAT. we make a FURTHER 10% REDUCTION on ALL sale items!

Yes . . . for the final 3 days of our Expanded January Sale, we bring you a further 10% reduction on all sale prices . . . so choose the items you want, at new lower prices starting 9 a.m. TOMORROW!

MEN'S SUITS SPORT COATS TOPCOATS SLACKS Dressing Gowns Tuxedos Shirts — Ties Socks — Sweaters Hats — Scarves

LADIES' SUITS TOPCOATS SKIRTS SWEATERS Handbags Belts Blouses — Gloves Yardage

Slight Charge for Alterations in Men's and Ladies' Clothing No Refunds — No Exchanges

Just Say: CHARGE IT!

Yes! Charge your January Sale Purchases and Pay the Convenient way over 6 months on Wilson's Fixed Payment Charge Account.

JUNIOR SHOP

BOYS'— SHIRTS SWEATERS SLACKS — SHORTS — SOCKS SPORT COATS — SUITS TOPCOATS — UNDERWEAR

GIRLS' —SUITS TOPCOATS SWEATERS

No Alterations in Children's Clothing

W&J WILSON LIMITED

Government St. at Trounce Alley, opp. Post Office. Tel. 3-7177.

IT'S HERE! THE SALE YOU'VE BEEN WAITING FOR! McMARTIN'S ANNUAL CLEARANCE SALE COMMENCES 9 A.M. THURSDAY!!

ALL SALES FINAL

No Exchanges or Refunds

HANDBAG CLEARANCE

Genuine Leather Handbags in Black, Brown, Navy. Regular price $5.95. SALE PRICE $3.95

Large Selection of Attractive Handbags

Wide choice of colors, shapes and sizes. Reg. $7.50 SALE $4.49

Reg. $8.50 SALE $4.98 Reg. $11.95 SALE $6.98

Reg. $9.50 SALE $5.49 Reg. $14.95 SALE $8.98

COSTUME JEWELRY A GREAT SELECTION OF ATTRACTIVE JEWELRY AT ½ PRICE

Clearance of Fine Quality Luggage

Group 1—
21" Wardrobe with Hangers. Reg. $35.00 SALE $23.95
18" Overnite. Reg. $25.00 SALE $16.50
Train Case. Reg. $25.00 SALE $16.50
In Grey and Green with Luxurious Satin Lining

Group 2—
21" Wardrobe with Hangers. Reg. $18.95 SALE $12.95
18" Overnite. Reg. $13.95 SALE $8.95
Train Case. Reg. $14.50 SALE $9.95
In Blue and Green

As These Are From a Discontinued Line, Matching Pieces Will Not Be Available Later.

Men's Leather Gladstone Bags
Reg. $27.95, SALE $18.50
Reg. $32.50, SALE $22.50
Reg. $42.50, SALE $28.95

Men's Leather DUFFLE BAGS Reg. $19.95, SALE $12.95

36" BOX TRUNK 3-ply construction throughout, with convenient tray. SALE PRICE $24.95

McMARTIN'S LEATHER GOODS

1605 DOUGLAS STREET — On the Way to the Bay PHONE 4-6613

47 CARS FOR SALE

SALE AT MORRISON'S NOW!

We're overstocked due to recent record sales of new 1957 CHEVROLETS and OLDSMOBILES, so these trade-ins must be sold now!

COMPARE PRICES Here's Where You REALLY SAVE!

SALE

56 Oldsmobile Super "88" Sedan, automatic transmission, power steering, power brakes, radio, heater. REG. $3,695 — $3495
53 Cadillac Coupe Convertible. Hydramatic, radio, heater. REG. $3,195 — $2895
55 Oldsmobile Coupe Hardtop Super Hydramatic. Heater. REG. $2,995 — $2790
56 Mercury Station Wagon, 9-passenger, automatic transmission. Heater. REG. $3,295 — $2993
52 Cadillac Sedan. Hydramatic, power steering, radio, heater. REG. $2,595 — $2374
56 Meteor Coupe Hardtop. Power Pack, radio, heater. REG. $2,695 — $2592
54 Oldsmobile Sedan Super Hydramatic, power steering, power brakes, radio, heater. REG. $2,545 — $2389
56 Chevrolet Sedan. Radio, heater. REG. $2,445 — $2342

FREE!!!! 1957 LICENCE PLATES With All Morrison Used Cars

54 Chrysler Windsor Sedan. Heater. REG. $2,295 — $1999
55 Meteor Custom Sedan. Automatic transmission, radio, heater. REG. $2,195 — $2088
56 Chevrolet Sedan. Heater. REG. $2,195 — $1986
55 Chevrolet Sedan De Luxe V-8. Radio, Heater. REG. $2,095 — $1975
55 Pontiac Sedan. Heater. REG. $1,995 — $1823
54 Meteor Hardtop Coupe. Automatic transmission, radio, heater. REG. $1,895 — $1749
54 Chevrolet Sedan De Luxe. Powerglide, radio, heater. REG. $1,845 — $1745
55 Chevrolet Sedan. Radio, heater. REG. $1,745 — $1625
55 Chevrolet Sedan. Heater. REG. $1,695 — $1595
54 Ford Station Wagon. Radio, heater. REG. $1,695 — $1620
55 Chevrolet Sedan. Heater. REG. $1,695 — $1590
55 Chevrolet Sedan. Heater. REG. $1,695 — $1592

NO MONTHLY PAYMENTS UNTIL MARCH! 30-DAY EXCHANGE NO-DEPRECIATION GUARANTEE and other privileges apply as usual

54 Chevrolet Sedan. Heater. REG. $1,575 — $1442
51 Oldsmobile "98" Sedan. Hydramatic, Radio, heater. REG. $1,595 — $1376
57 Hillman Sedan. Heater. Reg. $1,595 — $1488
54 Chevrolet Sedan. Radio, heater. REG. $1,545 — $1465
53 Chevrolet Bel Air Sedan. Heater. REG. $1,495 — $1374
54 Chevrolet Sedan Heater. REG. $1,595 — $1479
54 Chevrolet Sedan. Heater. REG. $1,595 — $1472
55 Chevrolet Coupe. Heater. REG. $1,595 — $1525
53 Chevrolet De Luxe 2-Door. Heater. REG. $1,545 — $1395
56 Hillman Sedan. Heater. REG. $1,345 — $1225
53 Ford 2-Door Custom. Radio, Heater. REG. $1,495 — $1300
53 Pontiac 2-Door. Radio, heater. REG. $1,395 — $1271
53 Plymouth Sedan. Heater. REG. $1,395 — $1243
53 Chevrolet Sedan. Radio, heater. REG. $1,395 — $1191
53 Pontiac Sedan. Heater. REG. $1,345 — $1225
51 Oldsmobile "88" Sedan. Hydramatic, radio, heater. REG. $1,295 — $1180
51 Ford Sedan. Automatic transmission, radio, heater. REG. $1,095 — $888
51 Studebaker Sedan. Overdrive, radio, heater. REG. $1,075 — $875
52 Meteor 2-Door. Heater. REG. $1,045 — $875
51 Chevrolet Sedan. Heater. REG. $995 — $897
53 Morris Minor Sedan. Heater. REG. $795 — $727
51 Ford 2-Door. Radio, heater. REG. $895 — $779
50 Ford 2-Door. Heater. REG. $745 — $645
49 Plymouth Sedan. Heater. REG. $695 — $527
49 Dodge Coupe. REG. $645 — $525
49 Ford Sedan. Radio, heater. REG. $645 — $499

SIMILAR SAVINGS IN USED TRUCKS at Victoria's Busiest Dealer

MORRISON
Chevrolet - Oldsmobile LTD.
940 YATES 3-1108
Chevrolet - Oldsmobile Cadillac

47 CARS FOR SALE

GLADWELL'S "TV" SALE

TERRIFIC VALUES

PRICES SLASHED!

55 MERCURY 4-Door Sedan, automatic shift, power steering, brakes, air conditioner-heater. Was $2,995 — $2695
54 PONTIAC De Luxe Pathfinder Sedan. Powerglide, power steering. Reduced from $1,895 — $1695
54 CHEVROLET Tudor. Two-tone red-ivory, radio, heater. Regular $1,695. — $1495
53 METEOR Sedan. Was $1,495. — $1295
53 CHRYSLER Windsor Sedan. Air conditioner, heater, two-tone grey-ivory, white sidewalls. Was $2,095. — $1795
54 METEOR Tudor. Radio, heater. Was $1,495. — $1195

SEE "TEXAS RASSLIN'" CHANNEL 6 WED. 9 P.M.

BARGAINS!

49 METEOR Fordor. Heater. Was $695. — $495
49 FORD Fordor. Was $695. — $495
50 FORD. Radio, heater. Was $845, now — $645
50 STUDEBAKER. Was $695, now — $495
50 PONTIAC Chieftain. Was $995, now — $795
52 FORD Tudor. Was $1,195, now — $895
47 FORD Sedan. Was $395, now — $195
47 DODGE Sedan. Was $695, now — $495

ENGLISH CARS

54 ZEPHYR. Was $1,495, now — $1195
53 CONSUL. Was $1,095, now — $895
52 TRIUMPH. Was $595, now — $395
53 VAUXHALL "6" Velox. Was $1,295, now — $1095

SHOP ON THE BIG LOT 800 PANDORA

GLADWELL'S DRIVE-IN MARKET

800 Pandora 2-2111 4-7911

Open Evenings

BROWNE - WILKINSON
New and Used Cars
AUTO SALES LTD.
847 Yates Street 2-7411

'52 JAGUAR MK V

Fully-equipped luxury 4-door sedan, low mileage, first-class condition, one owner. See this excellence of British craftsmanship.

$1975

52 STUDEBAKER STARLIGHT COUPE — $1,095
55 DODGE REGENT — $2,050
51 OLDS "98" FULLY EQUIPPED — $1,495
51 PONTIAC SEDAN — $950
51 AUSTIN SEDAN — $395
50 PONTIAC SEDAN — $845
49 MONARCH COACH — $795
49 CHEV SEDAN — $495
47 FORD SEDAN — $135

MANY OTHERS FROM $75

Daddy Ganner
Art Williams - Ted Wilkinson

ESQUIMALT SERVICE

CORNER ADMIRALS AND ESQUIMALT ROAD

53 OLDSMOBILE Super 88 Sedan. A one-owner beauty. Look! — $2095
53 FORD Sedan. A real beauty. Only — $1345
50 MONARCH Sedan. New motor. A bargain — $945
50 FORD Sedan. Top condition — $845
50 DODGE Tudor — $745

10% DOWN OR YOUR PRESENT CAR on a 24-Month Contract

3-5651 3-5651

MUST SACRIFICE
1955 Zephyr Zodiac. Economy plus luxury. Equipped with custom radio, windshield washers, whitewalls, driving lamps, many other extras. Beautiful black. 17,771 actual miles. A1 condition. Privately owned. No dealers. Trade and terms. 3-8223 after 5 p.m.

SPECIAL
1941 Dodge sedan, $150; 1941 Buick sedanette, $250. Both cars in excellent running condition. Chet Dowman's Service Garage, 724 Johnson. 3-1411, eves. 5-4897

1956 NASH RAMBLER CUSTOM fully equipped, $2,795; 1955 Vauxhall "6" sedan, $1,495. Thomas Atkinson's Garage. 3-3131; Eves. 4-4242.

47 CARS FOR SALE

PLIMLEY CAR CENTRE

WE'RE CLEANING THE DECKS

WE NEED THE SPACE

WE'RE PREPARED TO SACRIFICE THESE CARS

HERE'S OUR PRICES BUT YOU CAN MAKE AN OFFER

1949 Hillman $395
1949 Austin $395
1950 Vanguard $425
1952 Rover $1295
1954 Hillman Hardtop $1395
1946 Chevrolet $375
1947 Monarch $545
1947 Mercury $375
1947 Plymouth $445
1948 Dodge $625
1949 Meteor $745
1953 Studebaker Commander $1695
1955 Studebaker Commander $2395

All above cars equipped with heater and defroster

FREE 1957 PLATES INCLUDED

PLIMLEY CAR CENTRE

LIBERAL TRADES—LIBERAL TERMS
1010 YATES ST.
2-9121

844 FORT STREET

WE'LL BEAT ANY DEAL ON THIS PAGE

53 Austin A40 Sedan — $795
53 Studebaker Lowboy — $1,495
42 Dodge Station Wagon — $295
47 Oldsmobile Hydramatic — $495
47 Packard Sedan — $395
52 Pontiac Automatic, radio — $1,295
50 Willys Station Wagon — $495
41 Chevrolet Sedan — $125
48 De Soto Sedan — $100
53 Chevrolet Pickup — $995
47 Ford Panel — $395
51 Ford 1-Ton, cab over — $495
55 Mercury 1-Ton Express — $1,895
51 Morris Panel — $750
51 Fargo Panel — $695
52 Morris Panel — $295
50 Ford Thames (2), each — $195
51 Morris Van — $450
48 Ford Panel — $395
47 G.M.C. 5-Ton — $250
51 Ford Panel — $495
51 Mercury 5-Ton, cab and chassis, saddle tanks, fifth wheel — $1,895

MOONEY & SONS

844 Fort St. Phone 3-3027
INTERNATIONAL TRUCK DEALER

Cars - Trucks - Tractors
Fritz Homan — Ted Washington
Angus McDonald — Russ Bird

OLSON MOTORS

1000-MILE BONUS DEAL ON ALL GUARANTEED USED CARS During the month of January

GASOLINE — OILS — GREASING WASHES

AND REMEMBER! We price-tag every used car on our lot.

SHOP TILL 9.30 P.M. AT OUR STARLIGHT-BRIGHT DRIVE-IN SUPERMARKET

OLSON MOTORS

1036 YATES 4-1144

1949 PLYMOUTH 4-DOOR SEDAN. Fog lights, back-up light. Excellent motor, good tires, low mileage. What offers? 7-2223.

1955 ANGLIA TOP CONDITION, owner going to England. $950 cash. 4-9852.

'53 CHEVROLET 2-DOOR, RADIO and heater. Will consider trade. $1,195. 4-7467.

BARGAIN—1939 DODGE, ENGINE just overhauled. Good transportation. $135. Phone 3-3973.

QUADRA AUTO SALES
Now at 837 Yates
Opposite Atlas Theatre 2-9837

1950 DODGE, GOOD CONDITION. 5-1886 or 3-0092.

1949 FORD COUPE, EXCELLENT. 47,000 miles. 2-4486, 4-1151, Dunsford.

NOTHING DOWN AT ART'S BURNSIDE AND HARRIET! 3-8302

SELLING? TRY ART'S CARS BURNSIDE AND HARRIET! 3-8302

1950 PREFECT. $185 OR NEAREST offer. 7-1156.

1948 CUSTOM DODGE, GOOD condition. Phone 3-7925.

1946 FORD COUPE. ANTI-FREEZE, mud and snow tires. $275. 2-2573

'53 FORD TUDOR MAINLINE. $1,050. Phone 5-3058.

17A TRUCKS and TRAILERS FOR SALE

LEISURE HOME TRAILERS
16', 25', 28', 36', 40'
Available from stock on hand.
1 used trailer, 20'. Special $600
TRIANGLE SERVICE STATION AND TRAILER SALES
Oak Bay Junction
4-3825; Eves. 4-8456

HI-LO TRAILER SALES AND PARK
TRANSA HOMES—STAR—NASHUA, also many used units. We can park you. Highway 1-A, between Colwood and Langford. Always open—8-2514

1947 CHEVROLET HALF - TON panel, in good condition, new paint job, plus 1951 Thames quarter-ton both for $850. Phone 9-4350 or 9-4447.

1946 MERCURY 3-TON TRUCK. 7' hoist, 2-speed rear end. $500. Phone 3-9085.

DISCOVER THE DIFFERENCE

CLASSIFIED ADS DON'T COST; THEY PAY

17A TRUCKS and TRAILERS FOR SALE

SALE of USED TRUCKS at MORRISON'S

55 G.M.C. ½-Ton Pickup. Heater. Reg. $1,445, sale — $1345
56 CHEVROLET 5-Ton, hoist, six yards, steel box. Reg. $6,611.
52 FARGO ½-Ton Panel. Heater. Reg. $795, sale — $649
55 CHEVROLET ½-Ton Pickup. Heater. Reg. $1,445, sale — $1345
55 CHEVROLET Sedan Delivery V-8. Heater. Reg. $1,745, sale — $1637

BIG TRADE-IN ALLOWANCE NO MONTHLY PAYMENTS UNTIL MARCH

Victoria's Busiest Dealer

MORRISON
Chevrolet - Oldsmobile LTD.
940 Yates 3-1108

47 B PARTS, TIRES and ACCESSORIES

12 VOLT BATTERIES — $19.00
6 VOLT BATTERIES — $11.50
Fully Guaranteed With Exchange

FRANCIS BATTERY & TIRES LTD.
RETREADING SPECIALISTS
1412 Quadra St. Phone 3-7032

TRANSISTOR AUTO RADIOS
Custom built for Ford, Chevrolet, Plymouth and Dodge. 12 volt, trouble-free.
$5.00 per week
DICKINSON & DUNN
Back of the Bay on Arena Way

MUD AND SNOW COMMUTER-type retreads crude rubber with walnut shells gives you traction tread with an abrasion surface. Francis Battery & Tires Ltd. 1412 Quadra Street Phone 3-7032

NEW 6-VOLT BATTERIES
Faster starts $11.50 with exchange
SANDY'S AUTO WRECKERS
1023 View Street Phone 3-7521

INTERNATIONAL MUFFLERS
Fit all cars, from $5.95
SANDY'S AUTO WRECKERS
1023 View Street Phone 3-7521

CLARK'S AUTO PARTS, 3233 DOUGlas. Used parts for cars and trucks. 3-8041.

GOOD USED CAR AND TRUCK parts. David St. Auto Wreckers 3-9879 326 David St.

SUBURBANITE WINTER TIRES all sizes, new and retreads 1317 Quadra GAVIN JACK 3-0331

AL'S AUTO WRECKERS BAY AND Dundas 3-8233 eves 4-4327

47C AUTO REPAIRS and SERVICE

FAST TOP-QUALITY RADIATOR repairs, body work and painting at Morrison Chevrolet-Oldsmobile Ltd. Yates at Quadra Phone 3-1106

MOONEY'S AUTO BODY SHOP 3-4177 Complete collision repairs painting etc

47D AUTO FINANCING and INSURANCE

Automobile Financing
Auto Loans
Monthly instalment plan financing of automobiles, household appliances, furniture and commercial equipment
Money-saving rates on direct auto loans. Life insurance up to $1,500 at no extra cost. Generous terms. Quick decisions

Island Finances Limited
1112 Broad St. Phone 4-6831

CAR BUYERS
Our Financing Service at Low Cost will help you make a better deal. Ask us NOW before you buy.
A. M. TAYLOR SPITTAL
1210 BROAD STREET

48 CARS AND TRUCKS WANTED

DOMINION MOTORS—FREE APpraisals, cash for cars. 5-5012. 1314 Quadra.

CASH FOR CARS AT ART'S, BURNSIDE AND HARRIET. 3-8302

CASH FOR CARS AND TRUCKS. Mooney's 844 Fort Street 3-3027

49 BOATS and MARINE FOR SALE and WANTED

BATTERY WEAK?
Get a new "LONG LIFE" 10-year guaranteed battery. Fast starts. Will not leave you stranded. You can run it right flat, wait only a couple of minutes. Add nothing. If your motor's O.K., your "LONG LIFE" battery will start your car. No other battery can claim this or give you a 10-year written guarantee. Backed by an international company. Better get "LONG LIFE" today at
SHIP CHANDLERS (McQuade's) LTD.
1252 WHARF ST. Phone 3-1141

MOST FUN AFLOAT IN '57
WITH BLAZING NEW POWER, BOLD NEW BEAUTY
EVINRUDE
Quiet Outboard Motors
Horsepower for Every Need
3 - 5½ - 7½ - 10 - 18 - 35
Manual and 12-Volt Electric Starting Gear
VICTORIA MARINE & INDUSTRIAL ENGINEERS LTD.
2007 Government Street 5-2407

BOAT LUMBER
EDGE GRAIN CEDAR
Wide and long lengths and other sizes
DALZIEL BOX CO. LTD.
2800 Bridge St.
Phones 4-1422 and 4-3814

Chrysler "Royal," 140 h.p., rebuilt. Mercury MK30 electric start outboard at wholesale.
ORR MARINE DISTRIBUTORS
130 Kingston St. 2-5813

OIL, 85c GALLON. McQUADE'S, 1252 Wharf. Re-refined top-quality oil for marine engines and cars.

BRONZE BOAT FITTINGS AND castings. Smith Bros. Foundry Ltd., 632 Pembroke. 4-1625.

WILL TRADE REAL ESTATE AND cash for fast, modern 18 to 25-foot cruiser. Phone Sidney 120 or 527-M.

VAN ISLE MARINA LTD
Boat sales Hull engine repairs
Building to order Sidney 293

ELTO — B & S MARINE — ELTO
2643 Douglas St. Phone Ralph 4-7843

19 BOATS and MARINE FOR SALE and WANTED

NOW IS THE TIME TO FIBERGLAS YOUR BOAT
COME IN AND SEE THE NEW PROCESS. BEAUTIFUL FINISH. EASY TO DO
SURFACING PRODUCTS & MARINE SUPPLIES LTD
845 Yates 2-1928

1957 JOHNSON OUTBOARD MOTORS
Complete line now in stock
3 H.P., 5 H.P., 7½ H.P., 10 H.P., 18 H.P., 35 H.P.
Manual starting,
18 H.P. and 35 H.P.
Electric starts.
ANGUS MARINE
Sales & Service
3220 Douglas 4-7431

THE ENGINE of the BOAT SHOWS
The sparkling performer Dearborn Interceptor. Safety, economy, dependability, quiet; only 625 pounds. 1957 models now available, 125 h.p. to 215 h.p., at new low prices. Lister and Ford diesel engines. Lister air-cooled inboards.
MAYHEW, STRUTT & WILLIAMS
2312 Douglas St. 4-3922

BOAT LUMBER FOR SALE IN small or large quantities, dressed to your size. E G red cedar, yellow cedar, pine, bending oak, rough spruce oars. Extra long panels of marine plywood. Free boat plans and suggestions.
BUILDERS SASH & DOOR LTD.
350 Garbally Road
2-3171

51A MORTGAGE LOANS

FUNDS ON HAND AND IMMEDIATELY AVAILABLE FOR MORTGAGE LOANS
Large and small amounts. Repayment to suit. Fast official service. Low costs. Speculative or home owner loans. Progressive advances during construction.
MORTGAGES AND AGREEMENTS PURCHASED
P. R. BROWN & SONS LTD.
1112 Broad Street Phone 4-7171
"SERVING VICTORIA FOR OVER 50 YEARS"

WE HAVE FUNDS AVAILABLE FOR first and second mortgages. We also purchase existing mortgages and agreements for discount for cash. Call John Blair, John Blair Limited, 312 Central Bldg. 5-3742 evenings 3-3777

WE WILL BUY GOOD SECOND mortgages. Please phone 2-2521 for appointment.

PRIVATE MORTGAGE FUNDS available immediately — large or small amounts. A. Bernard & Co. Ltd. 629 Fort St. 4-9335

GOOD SECOND MORTGAGES OR agreements desired for cash. Mr. Edwards, eves., 2-1608.

52 WANTED TO BORROW

INVEST IN WELL-SECURED MORTgages at convenient monthly payments at 7% interest! Put those 5½% dollars to work to earn more! Payoffs in 3 to 5 years. Also available are some well secured second mortgages with substantial discounts showing excellent yields. Call John Blair, John Blair Limited, 312 Central Bldg. 5-3742, evening 3-3777

$2,000, PAYABLE $100 PER MONTH plus interest. Victoria Press, Box 1211.

$5,000, PAYABLE $200 PER month. 8% interest. Victoria Press, Box 1227.

53 A TIMBER FOR SALE AND WANTED

WILL PAY CASH FOR TIMBER OR land suitable for tree farming. Frank G. Rainsford B.C.R.F. 923 Fort. 2-3634 2-9883 eves

54 BUSINESS OPPORTUNITIES

B.C. LAND
& Investment Agency Ltd.
OUR 93rd YEAR IN REAL ESTATE

THE BEST YET! 4 SUITES—NEW

This occupied four-suite apartment house is situated in an excellent rental area and shows approximately 12½% net. Each suite has a separate entrance, living room, cabinet kitchen with eating area, one bedroom, bathroom and utility room. Separate oil heating units. Good parking facilities. Electric ranges and refrigerators, TV aerial. Exclusive listing.
Price $21,000
Call Mr. Hope, 4-4115; eves., 3-6924

DOUGLAS STREET NORTH OF FOUNTAIN CIRCLE
More than 10,000 square feet of finest property, improved, with warehouse and offices, suit wholesale-retail organization. Buy now in this fast-growing commercial area. Very little property now left for development. Warehouse 2,400 sq. feet, offices 1,000 sq. feet. Details as to price, terms, available from:
J. M. Chesman, 4-8124, eves., 3-4833
K. R. Liss, 4-8124, eves., 3-5865
PEMBERTON, HOLMES LTD.

H. G. DALBY & CO. LTD.
1010 BLANSHARD STREET
VICTORIA, B.C.

APARTMENT
Four suites, separate entrances, automatic oil heated. Showing over 15% net on investment. High location, one acre lot with 280 feet frontage. Fully rented to good tenants. Excellent value. Full price with good terms $14,750
3-6241 Mr. Kemp, evenings 5-2597

SIDE GLANCES By GALBRAITH

"I guess that's how men are—I finally typed a full-page letter without a mistake and he didn't say a word!"

54 BUSINESS OPPORTUNITIES

MODERN APARTMENTS SHOWING RETURNS OF APPROXIMATELY 10.75% and 11.5%

1885 OAK BAY AVE.
This 4-suite, 1-year-old, fully equipped (refrigerator, range, washer, dryer, etc.), apartment showed a return of 10.75% for 1956. AFTER ALLOWANCE FOR fuel oil, light, water, trade licences, taxes and insurance.
Price $31,750

1887 OAK BAY AVE.
Adjoining and similar to the above property but with an extra locker room and workshop. Situated on a corner lot, this building features more de luxe refrigerators and push-button ranges, etc. Recently completed and fully occupied with owner's suite available for purchaser. Should return 11.5% after similar costs.
Price $32,750
Can be sold separately or the two for $64,000
For appointments to view, phone J. S. Boorman, evenings or holidays, 2-5036.

BOORMAN INVESTMENT CO. LTD.
3-7124 616 View St.

FRANK MARTIN AGENCIES
1114 BLANSHARD STREET

FOR SALE OR TRADE IN OAK BAY
3-Bedroom side-by-side duplex, 4 years old, built on a corner lot with lovely landscaping. Will accept Oak Bay 3-bedroom bungalow in trade.

AUTO COURT CITY
9 Units, plus suite for owner. This court shows a very high net return on the full price of $36,750
With terms
For further particulars call Chet Sinden, Home 3-0395 Office, 5-1513 and 5-3148

LAKE HILL FOOD MARKET
An owner-operated self-service large grocery store with meat market. No chain store competition in this area and really a going concern. Yearly gross turnover in excess of $110,000. Excellent living quarters attached. Price asked is for equipment only, stock at invoice.
PRICE for business $15,000
Evenings, W. I. Boorman, 4-0434.

BOORMAN INVESTMENT CO. LTD.
616 View Street, 3-7124.

PHIL SIMPSON SEZ
I have only a few days to sell this specialty business. All the groundwork has been done. Exclusive lines of bric-a-brac and decorator items. Someone with an artistic bent and a little capital has unlimited opportunity here! If you have $2,500, a good car or other asset to trade, CALL ME NOW! 2-7276 or 5-5542.
TOWN & COUNTRY HOMES LTD.

SIXPLEX BRICK
6 self-contained units. Close to large payroll in city. Low rents. Assured no vacancy in 6 years. Each unit has large living room with fireplace, dining space, nice bedrooms, kitchen and bathroom. Tenants pay own utilities, only water and taxes by owner. GROSS INCOME $3,600.
Full price only $25,500
Call S. Houston, 4-7171, 4-7587
P. R. BROWN & SONS Ltd.
1112 Broad Street

$9000 NET
With an investment of $47,000, you can own this new, modern, 11-suite apartment in a high-class district. Fully equipped with refrigerators and stoves, laundry and oil heating. Statement available $92,000
Stan Kennedy, 3-4117; eves. 4-4894

LEACH & SPARKS
1119 Blanshard

SUBURBAN STORE
Here is a fine opportunity for a couple or family to make better-than-average living selling groceries and confections. Located in a very nice district. Business is doing better than $3,200 per month and steadily increasing in volume. Good living accommodation. Buildings and store equipment $13,000, plus stock at invoice. Terms arranged. May accept bungalow as part payment. For full information call Mr. Amos, res., 4-6606.
ALFRED CARMICHAEL & CO. LTD.
1239 Broad Street 4-7341

HIGH YIELD AND CERTAIN growth. Brand new, centrally located amid fast-growing city values, certain to increase. Staunchily-built concrete and brick warehouse, 40 x 120. One tenant, low tax, entirely trouble free. 10% net return absolute. $12,500 handles, firm price $22,000. W. Bailey, 2-8117, eves. 3-3085. Newstead Realty, 766 Fort St.

SIX SUITES
Walking distance to town, completely furnished, refrigerator, 220-volt electric ranges, oil heat, good revenue. Full price $22,500. Please contact Ted Kergin, 2-8117; holidays and eves., 4-1582. Newstead Realty Ltd., 766 Fort St.

AUTO COURT
(In Town)
Exceptional chance to buy a steady and substantial money-maker. 18 units plus suite for the manager. Full price, with terms, $95,000. L. J. Coltis, Pemberton, Holmes Ltd. 4-8124, eves., 3-6346.

54 BUSINESS OPPORTUNITIES

SELF-SERVE GROCERY, COFFEE bar and gas pumps. The best of equipment. Located close to Victoria on busy corner. Average cash turnover per month $4,700. Good living quarters. Oil heat. Price for business $9,800 plus stock at invoice. Excellent lease available. Phone 8-1873.

REDUCED $1,000 TO EFFECT quick sale, 3 self-contained apartments in newly-stuccoed building, rewired. Bargain, $8,750. Gross rents, $1,752. Will accept $2,000 cash, terms. Telephone 2-5811, after 5 p.m.

COFFEE SHOP, CENTRE OF town. Very reasonable price. Good turnover. Immediate possession. Cash or Terms. Victoria Press, Box 1146.

56 LISTINGS CANCELED

2525 SCOTT STREET HAS BEEN sold.

56A LISTINGS WANTED

THINKING OF SELLING?
Whether large or small, residential or commercial, your property will receive my IMMEDIATE and personal attention. Let me list your property now. Call Al Vizard, 4-8054; eves., 7-3493. Northwestern Securities of Victoria Ltd.

Urgently Needed
As a result of recent advertising we have several clients waiting to buy homes of all types with lower down payments. If you can sell for a low down payment and large monthly payments, please call AT ONCE for immediate action. H. Cooper, 4-8054 or 4-9140. Northwestern Securities of Victoria, Ltd.

LIST WITH RITHET
706 FORT STREET 2-4251

Wanted
Two or 3-bedroom home in Esquimalt. What offers? Call Don Harvey, 4-8054 or 2-1165. Northwestern Securities of Victoria, Ltd.

57 HOUSES FOR SALE

BOORMAN'S

VALUE! VALUE! VIEW LOCATION CITY EXCLUSIVE
This IMMACULATE five-room stucco bungalow of SUPERIOR CONSTRUCTION features OAK FLOORS IN MAIN ROOMS, 21x14 LIVING ROOM with open fireplace, 13x12 DINING ROOM, TWO BEDROOMS 14x13 and 13x12, cabinet kitchen 13x13 (all measurements approximate), four-piece Pembroke bathroom. CONCEALED STAIRWAY WITH SPACE FOR TWO LARGE BEDROOMS, full basement, piped furnace and drive-in garage, well-kept garden. AN EXCEPTIONAL HOME. REASONABLE TERMS.
PRICE $10,950
Stan Cornish, Eves., 3-5878

OAK BAY NORTH 5 ROOMS 4½% N.H.A.
On the market for the first time. Six-year-old stucco bungalow (all large rooms), in an excellent location. Over 1,200 sq. ft. of living area, a full basement with oil heating and drive-in garage. Terms. Only $12,300
ACT FAST—This will not last.
T. Smith, eves., 4-7325

OAK BAY EXCLUSIVE 2049 TOWNLEY AVE.
This ultra modern five-room bungalow, seven years old, is for a buyer who knows value. The 17x14 living room with fireplace has French doors leading into a guest-size dining room. The electric cabinet kitchen with nook is well planned. Both bedrooms are large with ample cupboards. The four-piece tiled bathroom is lovely. All floors are first-grade oak. The high daylight basement has a panelled heated room, suitable for playroom or TV. The Crane hot-water system is automatic and economical, also electric domestic hot water and laundry. Steps lead from the basement to the two-car attached garage. The property consists of two fully landscaped lots with lawn-sprinkler system. A breakdown of values indicates at today's prices an excess of $3,000 over the sale price of $15,800
Mr. McDonald, Eves. 2-1542

SEA VIEW—3 BEDS GORDON HEAD
You will like this smart looking rancher situated on high view property. This home has just been recently completed and the owner can give immediate possession. Living room and dining room have lovely sea views. Electric cabinet kitchen, full high daylight basement, Oil-O-Matic heating, matching attached garage. Clear title, or reasonable terms to responsible party.
Asking price $17,850
R. P. Harris, eves., 7-2998

N.H.A. CITY DUPLEX GLEAMING NEW OCCUPANCY TWO WEEKS
TWO BEDROOMS EACH SIDE OAK FLOORING THROUGHOUT. FULL INSULATION. AUTOMATIC OIL HEATING. DRIVE-IN GARAGES.
N.H.A. 5¼% LOAN OF $11,700
FULL PRICE $17,850
ALAN MUTCH, EVES., 2-3658

UPLANDS DE LUXE $24,000
Not far from the sea and offering seclusion is this grand family home. Located on one nice lot with an extra lot included—worth at least $4,000. This tudor styled stucco home offers a large living room, sunroom, guest size dining room, den with fireplace and kitchen down, three bedrooms up. Featuring oil hot air heat and many, many extras. Grounds beautifully lanscaped with oak trees, tennis court and evergreens. Terms and financing to suit a responsible purchaser. FULL PRICE (asking) $24,000
Evenings, W. I. Boorman, 4-0434

BOORMAN INVESTMENT CO. LTD.
616 VIEW STREET 3-7124

GILLESPIE HART & CO. LTD.
611 Fort St. 4-1181

N.H.A. CONSTRUCTION UNDER
Well-planned 6-room bungalow with hardwood floors throughout; three bedrooms, full basement with oil heating and drive-in garage. Will be completed within 4 weeks. Owner may select color scheme. Cash payment $3,500; balance monthly payments $68.52, principal, interest and taxes.
Full price $12,500
Call J. D. Gunn, Eves. 4-3064

INTERESTED VETERANS — V.L.A. property, 3.2 acres. Ranch-style Pan-Abode house, full basement; double garage. $10,500. 8-2679.

57 HOUSES FOR SALE

WESTERN
HOMES LTD
611 YATES STREET

6-MILE CIRCLE 3 BEDROOMS 1 ACRE. HIGH LOCATION
One-year-old family home, consisting of living room with open fireplace, oak floors, 3 good bedrooms and clothes closets, 3-piece standard bath. Large cabinet kitchen with dining area, kitchen range included. Half basement, hot-air furnace. Utility space plumbed for Bendix. Two-car garage, chicken shed and woodshed. $2,500 down, $50 per month. Full price $8100
Please phone Cliff Green, 9-3759, or Roy Smith, 7-3213 eves. Western Homes Ltd. 2-2157.

$50 PER MONTH $1500 DOWN OIL AIR-CONDITIONED
This 4-room plus small den, is situated near Quadra School, and is ideal for a family with small children. Consists of glassed front porch, living room, 2 large double bedrooms, family-size kitchen with practically new oil range included. Small den. Large lot in lawns. High location. Automatic oil heat, located in part basement. This is an excellent buy at the full price of only $6950
Call Jack Middleton, 2-2157; eves. 3-3648.

OAK BAY BRAND NEW 3 BEDROMS OCEAN VIEW OIL HEAT
Situated close to the park and sea, this delightful Ranch-Style bungalow offers the ultimate in gracious living, combined with the economy of good buying. Priced right, has entrance with through hall, large living room with a picture window and Roman Brick fireplace, dining room with ample space for guests. Dream kitchen with everything, cabinets, wiring, fridge space, large utility room off with laundry tubs, 3 generous bedrooms with spacious clothes closets. Lovely 4-piece Pembroke bathroom with built-in vanity. Auto oil air-conditioned package furnace piped to the perimeters of the house. Features hardwood floors throughout. The location cannot be matched, and the lot is manageable, neither too big nor too small. Some terms are offered on the full price of $13,500
This is better than average. Call now, Johnny James 2-2157, Eves., 2-6515

LAKE HILL $1500 DOWN 5-ROOM STUCCO
Modern bungalow comprises: Reception through hall, glass doors to spacious living room with open fireplace. Guest-size dining room. Oak floors in above. Cabinet kitchen (wired) with dining area, 2 good bedrooms, 4-piece Pembroke bathroom. Full high cement basement with hot-air piped furnace. Automatic electric hot water heater. Laundry trays and drive-in garage. Nicely landscaped lot. Fenced at back. Close to schools, bus and stores. Taxes $136. Sewer in. Excellent value with $1,500 down, $70 per month on the balance $10,400
Call Norman Thornber 2-2157, Eves., 9-1853

FAIRFIELD 4 BEDROOMS $2200 DOWN
See this beautiful older-style 7-room family home. OIL-O-MATIC AIR-CONDITION HEAT, DOUBLE PLUMBING. Full basement. Close in, nice quiet avenue. Schools, bus, shops within walking distance. Ideal for the large family or could be duplexed very easily. This is one of the nicest older-style homes available today.
Full price only $9750
Chas. Mallett, 2-2157; Eves. 4-5670

$1300 DOWN LAKE HILL BEDROOMS VACANT
You can move in tomorrow into this nice 5½-room stucco bungalow in the better part of the Lake Hill area. Nice living room with brick fireplace, 3 bedrooms, cabinet kitchen with dining area, 3-piece bathroom. Automatic heat. Separate garage and workshop. Nice lot. See this now at this low down payment and $65 per month at the full price of $7350
Call Stan Evans, 2-2157; Eves. 4-4347

DUPLEX!! $950 DOWN!!
Two self-contained units. Five rooms and bath on main floor rented at $50. Four rooms and bath upstairs at $45, rented to reliable tenants. Situated on Craigflower Road in a good rental area. Monthly payments $60.
Full price $6500
Stan Evans, 2-2157. Eves. 5-5533

C. N. Montague
CO LTD
1028 Blanshard at Fort 4-9318
Member Victoria Real Estate Board

INCOME GOOD BUY FAIRFIELD
A SUITE PLUS $124 MONTHLY. Yes, in the best part of FAIRFIELD on a quiet street. A well-kept, well-constructed home, storm windows, insulation, basement, Timken oil heat. Good garden. Four practically new ranges, some furniture. Spotlessly clean from top to bottom. Good tenants. This is a buy at $11,500
Good mortgage available.
Mr Betts, 4-9318, 9-3834
Exclusive

PRETTY AS A PICTURE $1250 DOWN — $5250
SIX-YEAR-OLD four-room bungalow. Large living room, kitchen with dining area, two nice bedrooms, four-piece bathroom and utility. Kitchen range included. House and garden immaculate. IMMEDIATE POSSESSION. Taxes $39. Lot 80x130. CLOSE TO BUS, STORES AND GLEN LAKE. Open to cash offers.
Full price $5250
Ruth E. Hutcheson, 4-9318, 8-3536

OAK BAY
Excellent two-bedroom stucco bungalow of five rooms just eight years old, in perfect condition. Finished room and extra plumbing in full high dry basement with drive-in. Close to all conveniences in excellent neighborhood. Asking price (some terms) $14,000
Call B. E. Porritt, 4-9318, 4-6152

NEWSTEAD
REALTY LTD.
766 FORT STREET 2-8117

FAIRFIELD EXCLUSIVE
Close to beach and park is the location of this spotless five-room bungalow, comprising living room with fireplace, dining room, kitchen with eating area, two good bedrooms, bath, sun room, full basement with garage and furnace. Full price with some terms $7950
W. H. McMahon, 2-8117; eves. 7-1455

2566 SHELBOURNE. AUTOMATIC. Cash price $8,750. 3-9920.

57 HOUSES FOR SALE

NORTHWESTERN SECURITIES
of Victoria Ltd.
631 YATES AT BROAD 4-8054

$2000 DOWN
Delightful split-level bungalow in a half-acre setting of trees and lawns, with extra large living room, fireplace, 2 bedrooms, four-piece Pembroke bathroom, all-electric kitchen and separate dining room which could be third bedroom. Basement with Oil-O-Matic heat and laundry tubs.
To view, please call Mrs. Johnston, 4-8054 or 2-5655.

A GEM
WITH LOVELY VIEW
ONLY $2,500 DOWN
Here is a neat 5-room bungalow with a beautiful garden and close to all conveniences, near the new Colquitz Junior High School. Has full basement, Oil-O-Matic heating and extra bedroom. Drive-in garage. An outstanding home on these excellent terms that will delight the whole family. Call today.
L. E. Kirk, 4-8054; Res., 5-3978.

VIEW ROYAL
288 Pallisier
Here is a six-year-old, two-bedroom bungalow with Oil-O-Matic hot water heat. Spacious in every way, with 1,188 sq. ft. floor area. Newly decorated throughout and occupancy tomorrow if you wish. Full price $11,950
Another Multiple Listing. Roy Alton, 4-8054. Eves., 4-8513

OAK BAY FOR A COUPLE
An excellent four-room bungalow, warm and cozy. Has full basement, Oil-O-Matic heat, range wired, insulated, fireplace, low taxes. For retired people can't be beat. Beach Drive. Upland Slope area! Call now $9,500
I. O. Patrick, 4-8054; res., 3-9043.

DON HARVEY'S SPECIALS
Four-room bungalow for the bride, about 10 years old. $1,000 cash, $50 per month.
EXCLUSIVE. Just finished, three-bedroom, full basement, oil heat. 558 Broadway—Drive by!
EXCLUSIVE. Six de luxe suite apartment in excellent Oak Bay location. No phone information. Call Don Harvey, 4-8054 or 2-1165.

3-ROOMED SUITE Plus $104 Monthly
Within ½-block of Parliament Buildings. Automatic thermostatic-controlled heat. Full basement. Full price $7,950.
Call Len LeDoux, 4-8950 any time.

DON'T MISS THE OPPORTUNITY
To buy a commercial corner with 3-bedroom home, having high clear basement. Ideal for small business. The full price is ONLY $7500
With half cash. For further information call C. A. James immediately 4-8054. Eves 2-6787

Here's Your Chance
To own a 3-bedroom home with fireplace in living room, 3-piece bath, full cement basement, large well-kept lot. This home has just been decorated and is an exceptional buy at $7500
with reasonable down payment. This will not last, so call immediately C. A. James, 4-8054 or eves. 2-6787.

$1500 DOWN 3 BEDROOMS
ONE ACRE. Clear title, property Glen Lake area. Balance payable $60 PER MONTH. This is a real SNAP. Only $7400
Phone Roy E. Hills, 4-8054 Res., 3-6918

WOULD YOU LIKE A 4-ROOM PAN-ABODE BUNGALOW
If you would, and in a central location on a large lot, please call Allen Vizard, 4-8054. Eves., 7-3498.
Full price $6995

STOP LOOK SNAP
Let your dreams come true in this lovely SEVEN-YEAR-OLD 4-room stucco bungalow, 800 sq. ft. floor area. CLEAR TITLE, FULL basement. Drive-in garage. Hot-air piped heating. HIGH LOCATION. Priced to sell at only $7000
Phone now, H. Cooper, 4-8054 or 4-9140

TODAY'S SPECIAL
CUT PRICE FOR BUYER WITH SUBSTANTIAL DOWN PAYMENT.
3 bedrooms, full basement, excellent location. For details phone "Mac" any time. 4-8054 or 2-8748. E. A. Macfadyen.

B.C. LAND
& Investment Agency Ltd.
OUR 93rd YEAR IN REAL ESTATE

SAANICH EXTRA SPECIAL!
One-year-old stucco bungalow with full cement basement and automatic oil hot-air packaged unit. Through hall plan, "L" shaped living room-dining room, two bedrooms, electric cabinet kitchen, four-piece bathroom.
Excellent value. Price $10,225
Call Mr. Hope, 4-4115; Eves. 3-6924

ENGLISH TYPE
Gables, frame and stucco. A home of distinction and a definite old world charm, eight rooms, four bedrooms, two bathrooms, large den, panelled reception hall with granite fireplace, living room and dining room both large. Full basement. Double lot; fruit trees. Good part of Oak Bay. Price $14,900

CADBORO BAY AREA
Fine semi-bungalow with five rooms including two bedrooms down. Two more rooms unfinished. Full high basement. Tubs. Copper pipes. Situated amidst trees on large lot. Price $16,800
Call Mr. C. R. V. Bagshawe, 4-4115; eves., 3-1602.

QUADRA DISTRICT HIGH LOCATION
$3,750 down, with easy payments gives you possession of this home you will be proud to own. Consists of living room, dining room with oak floors, de luxe kitchen with dining area, two bedrooms with space for third, bathroom and laundry room all on one floor. Full high basement, automatic coal stoker, very economical. Drive-in garage. All in new condition. Price $13,000
Call Mr. J. Mackenzie, 4-4115; eves., 2-4341.

922 GOVERNMENT ST. 4-4115
Member Real Estate Board of Victoria

Health Problems?
You probably want a HIGH, DRY LOCATION WITH NO HILL TO CLIMB, near transportation, close to town, few steps, yet a full cement basement — sounds impossible, but we've found all that and more. A 4-year-old, 2-bedroom bungalow, immaculate condition. Extras that will appeal to the lady of the house. Let us show you real value for your money at $12,500
Terms available.
Phone Fraser Biscoe, 3-9413, or Eves.: Kay Waters, 5-2347; D. Peaker, 7-2126

57 HOUSES FOR SALE

HICKS REALTY LTD.

1710 DOUGLAS ST. 2-5104
OPPOSITE HUDSON'S BAY STORE

RETIRED FROM THE PRAIRIE?

(512-I) Situated 10 miles from town on an excellent highway. A delightful 3-year-old 5-room bungalow, built for the present owner who, owing to unforeseen circumstances, is going east. Of excellent construction and with ½ acre of garden, this attractive bungalow should suit the most discriminating purchaser. Price, with terms $10,500
Mrs. Burbidge, 2-5104 any time.

N.H.A. GORGE-BURNSIDE

(503-I) Excellent value in this well-built stucco home. 7 years old. Attractive living room with tiled fireplace, 2 good-sized bedrooms, 4-piece vanity bathroom, full high cement basement and drive-in garage. High location among other nice homes. Present mortgage only 4½%. Full price is $9450
Elmer Bryan, 2-5104 any time.

JUST REDUCED $500

(431-I) 6-room 3-bedroom home with full cement basement, drive-in garage, hot-water heating, on a double corner lot just out of town. 27-ft. living and dining room. Modern wired kitchen and 3-piece bath. Nicely situated in the High Quadra area.
Full price only $8400
Mr. Beswick, 2-5104 any time.

INDEPENDENCE

(505-I) Will be yours and a prosperous future as well if you own this valuable and well-located property. Just 15 miles from the heart of Victoria and comprising 7 acres, 3 cabins, a store and coffee shop, and room for expansion. The potential is great and returns will be rewarding. Are you ambitious? Then phone for particulars. The full price is only $7900
Mr. Newton-White, 2-5104 any time.

VICTORIA Realty Ltd.

THIS IS IT
$11,800 With $3000 Down — Brand New!

Living room, dining room, wired cabinet kitchen with nook, three bedrooms. Full basement, automatic oil heat, fully insulated. Drive-in garage.
Jack MacKay at 2-9145; Eves. 4-7269

CHANCE OF A LIFETIME

Owner has been transferred and offers his home of two bedrooms, living room, kitchen and utility room for quick sale. Mt. Tolmie area. A gardener's paradise, with fish pond and over $1,000 worth of shrubs and fruit trees. The owner will take car as part payment. Call now, this won't last.
Bob McNicol at 2-9145; Eves. 7-2517

REVENUE—$10,500

Three suites close in and in good condition. One 4-room suite and two 3-room suites. This is an excellent proposition. Total revenue $155 per month. Owner would trade for 3-bedroom home. Low down payment. Ed. Roberts, eves., 3-5028 or R. O. Ney, eves. 4-5406; days, 2-9145.

1118 DOUGLAS STREET, 2-9145
Opposite Eaton's

JOHN BLAIR LTD.
312 Central Bldg.

$1600 DOWN
$70 PER MONTH

Jubilee area, 6-room bungalow, modernized with large cabinet kitchen wired for range. Living room with fireplace, dining room, 3 large bedrooms. Full basement (dry). Hot air furnace, garage.
Full price $6950
Exclusive Listing

FAMILY HOME OAK BAY

5-room stucco bungalow on quiet street, close schools, bus and shopping area. Attractive living room with fireplace, 3 bedrooms, modern cabinet kitchen with dining area. Full basement with extra finished room, hot air furnace. Separate garage, good well landscaped lot. Oak floors in living room, through hall and master bedroom. Full price asking $10,500
Exclusive Listing
Call Tuppy Agar for appointment to view, 5-3742. Eves. 3-6410.

ATTRACTIVE MODERN, 3-BEDROOM HOME WITH ALL THE EXTRAS

Popular centre hall plan, with hardwood floors throughout, cove ceilings, metal window frames and fuel-saving insulation.
Spacious living room 14x20, with cheery open fireplace. French doors, picture window.
Separate dining room, 9x10, with corner view window.
Bright, spacious electric kitchen.
Attractive bathroom, 4-piece, with Pembroke bath.
Three large family-size bedrooms.
Bright, high insulated basement, has Oil-O-Matic forced air unit, large windows, fireplace, electric water heater, automatic washer hook-up, lots of play room.
Attractively situated on large lot near Mt. Tolmie, on a street ideal for children, because it has little traffic.
Near public, Normal and high schools; good bus service, wonderful neighbors.
Asking price $15,500
Quick possession. Owner transferred. Very reasonable terms. Phone 3-4764. No agents.

$750 DOWN SECLUSION

High location, overlooks beautiful Cordova Bay. Wonderful view of the sea. 4-room bungalow, very large living room 20x15, with fireplace; 2 good bedrooms, cabinet kitchen. Ideal for the newlywed. 2 lots. Early possession.
Full price $5950
Please ask for Jim Ridings, 3-7041; eves. 3-7396.

JOHN GREENWOOD
1241 BROAD ST.

$1,350 DOWN
Fairfield — Close to a bus. Three-bedroom bungalow, wired for range. Attached garage, large basement, new furnace. Sacrifice $4,950.
$1,000 Down
One block from Hudson's Bay store. Oil-O-Matic 6-room bungalow, full basement with drive-in garage. New roof, new wiring, new furnace, new paint. Full price $7,900.
Fairfield—Four-bedroom. St. Ann's Academy and Beacon Hill Park are only a step from this lovely 6½-room stucco semi-bungalow. Full basement and drive-in garage. De luxe bathroom and two bedrooms on main floor. Oak floors, open fireplace in living room. Only 10 years and sacrifice at $10,500. For generous terms call Wess Dickie, 2-4312; Eves., 3-3640. Dickie & Co., 833 Fort.

PRIVATE OWNER MOVING AWAY offers fine family home, close to sea, unrivaled views, in select area. Four bedrooms two Pembroke bathrooms, modern kitchen. Wall-to-wall broadloom. Large living room, dining room and den. Oil hot-water furnace and utility room. Two-car attached garage. Rock gardens. $7,500 will handle at reduced price of $24,750 or near offer. Phone 7-1779.

57 HOUSES FOR SALE

TOWN & COUNTRY HOMES LTD.

1923 Quadra St.
Phone 2-7276
Member Victoria Real Estate Board

OPEN HOUSE
1825 HAULTAIN
WEDNESDAY
1 P.M. to 4 P.M.

Spot cash bargain at drastic reduction. This lovely 5½-room home must be sold at once to close an estate. All offers considered.
Mr. Ludlow or Mr. Ness, 2-7276

SOMETHING SPECIAL IN OAK BAY

This one we were lucky to get. If you act now you may be lucky, too. The staggering facts:
1. A six-room, full-basement bungalow; all three bedrooms on one floor.
2. Large living room and dining room combination with lovely oak floors.
3. Brand new wiring, 220 multiply breaker service.
4. Redecorated inside and out, and like new.
5. Many more features too numerous to list, so please phone and inquire.

UNDER-PRICED AT $9950

(Easy Terms)
Please call Algy Parker, 2-7276 or 7-3429

READY NOW! MT. TOLMIE

SIX-ROOM, ultra modern, stucco bungalow. THREE BEDROOMS. L-shaped living room-dining room, electric kitchen with range, range alcove, fan and dining area. OIL PERIMETER HEAT, colored bathroom fixtures, mahogany doors, grand views. Immediate occupancy. $8,000 mortgage available. PRICE $14,000
Ken Sturgeon, 2-7276 or 7-1580

SPACIOUS AND SCARCE
5-ROOM BUNGALOW
Price $6850, Cash $1500

Balance $65 monthly. This is one of those few estate sales that can be offered on terms. Here are some features. In two-mile circle, on sewer; large living room, dining room, kitchen with dining area, modern metal cabinet sink, copper piping, good hot-air piped furnace. Clean inside and out. Taxes under $70. Exclusive.
Contact H. Ware or H. Forrest, 2-7276 or 2-1461

$2500 DOWN 3 BEDROOMS

New N.H.A. stucco bungalow. Bright living room features lovely window. Roman tile fireplace, dining area and oak floors throughout. Lovely through hall to kitchen and 4-piece Pembroke bathroom. Full high cement basement with Oil-O-Matic package unit and drive-in garage.
ALL FOR ONLY $11,500
Contact Harold Ware, 2-7276; eves., 2-1461

A HOME TO BE PROUD OF!

Let's be honest—we need $6,000 down on this outstanding buy. If you can afford it you are going to OWN a lovely and liveable home. Bright 20'x17' living room, 11'x13' dining room. One twin size and two nice size bedrooms with built-ins. 4-piece Pembroke bath. Lovely floors throughout, decor and charm in every corner. Full price reduced to $14,750
EXCLUSIVE with Phil Simpson and Howard Blake, 2-7276 or 5-5542, 2-7276.

P. R. BROWN
& SONS LTD.—EST. 1900
1112 Broad Street Phone 4-7171

NEW
Oil Heat
Stucco Bungalow
$1500 DOWN
$65 PER MONTH

Nice living room, fireplace, 2 bedrooms, lovely large cabinet electric kitchen with utility room. Oil-O-Matic heat. Attached garage. Move in today. So hurry and call Mr. Houston at 4-7171; Res. 4-7587.

GORDON HEAD

1665 Ruby Road, 3 bedrooms, oil heat. Full basement $11,700
4034 Gordon Head Road, 3 bedrooms. Oil heat. Full basement $11,700
A. M. Miljar, 4-7171; eves. 7-1027

OAK BAY WONDERFUL LOCATION

Close to sea. 10 rooms, 6 down, 4 up. Full basement, hot-air furnace. Double garage. Nice grounds, fruit trees. Suitable for duplex. Cash to mortgage.
Price $11,500
Mr. Hall, Eves. 2-8391

H. A. HUMBER LTD.
318-620 View St., 2-9161

MANITOBA OWNER—MUST SELL this vacant 5-room bungalow on Amphion. Older type but in lovely condition. Full basement and furnace. Price only $7,450, with low down payment. S. Hargrave, Central Building. 4-9827 anytime.

57 HOUSES FOR SALE

K & S

SEE THESE

1897 Grandview Drive, Gordon Head—New, sea view, 3 bedrooms, basement, oil heat. Vacant.
1989 Haley Road, Gordon Head—New, 3 bedrooms, basement, oil heat. Vacant.
2840 Eastdowne-Lansdowne—2 years old, 3 bedrooms, basement. Oil heat. Vacant.
1622 Gladstone—Jubilee, 2 years old, 2 bedrooms, basement, oil heat.
3316 Cedar Hill Road—6 years old. Spacious 2 bedrooms, basement, auto heat. Vacant.
Good terms on these good properties. To view call
Mr. Thomas, 4-4127, 3-1754.
Mr. Whyte, 4-4127, 3-0122.

CADBORO BAY AUTOMATIC OIL HEAT $3000 DOWN

Snow white 5-room rancher with artistic windows. Attractive living room with fireplace, dining room with French doors leading to patio and secluded garden. Ideal for couple not wanting steps. Very popular area. Balance $75 a month at 6% interest. Low taxes. This is YOUR OPPORTUNITY ! ! ! View by appointment only. Price $12,000
Mrs. Harvey, 4-4127, 4-5149

NEW 2-BEDROOM BUNGALOW

Close in city—ready in 30 days, handy to everything. Through hall. Living room 12x17 with fireplace. Dinette, 2 good-size bedrooms, nice cabinet kitchen, smart 4-piece bathroom. Oak floors throughout. Full basement with drive-in garage. Automatic oil heat. A very well-built bungalow.
Good value at $12,500
With terms.
Exclusive.
Mr. Davkin, 4-4127; eves. 2-0255

MODERN BUNGALOW MAGNIFICENT VIEW

Situated on high ground in OAK BAY this bungalow offers one of the most spectacular views in the district. Pleasing entrance, attractive living room, dining room, de luxe kitchen, utility room, 3 bedrooms. Two-car garage. A quality home at a reasonable price. $6,000 will handle.
Full price $22,500
EXCLUSIVE LISTING
Shown by appointment only.
Mr. Speed, 4-4127; eves. 3-8595

EXCLUSIVE! ! FIRST CLASS DRUG BUSINESS

In fine location. Doing splendid volume in high-class specialties. Bright, clean store. A registered B.C. pharmacist can secure a very lucrative proposition.
4-4127 Mr. Vallance 7-1917

KER & STEPHENSON LTD.

Member Multiple Listing Bureau
909 GOVERNMENT STREET

FINANCIAL SURVEY LTD.

1324 GOVERNMENT ST. 4-9305

NEW

Better hurry, these homes are scarce. Six-room stucco bungalow, hardwood floors, full basement, Oil-O-Matic heating, drive-in garage. Corner lot, lovely location, good terms.
Price only $11,250
Roy Gill, 4-9305; Res. 4-3310

STUCCO DUPLEX
FORT ST.
WALKING DISTANCE
$2000 DOWN

Attractive stucco duplex features 4 rooms (2 bedrooms), 3-piece bath down, 3 large rooms and bath up. Separate meters and entrances, basement. New package unit hot air. Revenue $126 monthly. Price right, $2,000 down $10,750
P. G. Williams 4-9305; Res. 4-9657

LOVELY NEW BUNGALOW
LAKE HILL
$2500 DOWN

Attractive large living room, fireplace, cabinet electric kitchen, dinette, 2 spacious bedrooms, Pembroke bath, oak floors, full cement basement, hot-air air-conditioned. Drive-in garage. Price right, $2,500 down $9150
P. G. Williams 4-9305; Res. 4-9657

Esquimalt
$1500 Down
3 BEDROOMS

Good solid older type home. Nice size living room with fireplace, through hall, spacious kitchen, large lot with fruit trees. Separate garage and other buildings. Close to bus and stores. Low taxes, approximately $40.
Full asking price $5500
Offers considered.
Stan Hyland 4-9305; Res. 9-3641

FOR HOMES IN COLWOOD LANGFORD see Grant & Jenkins, your local agents 8-2933, Langford.

SEVENTEEN By Bernard Lansky

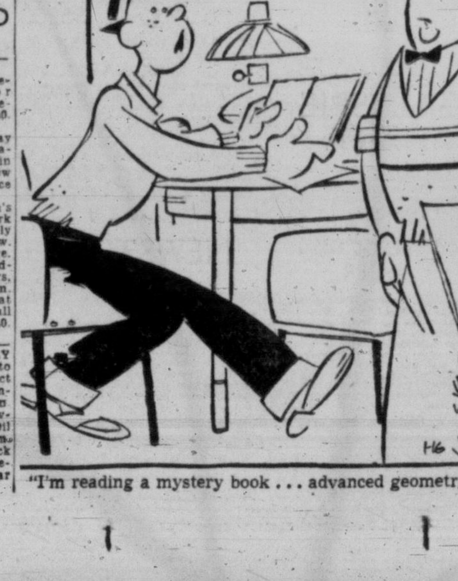

"I'm reading a mystery book . . . advanced geometry!"

57 HOUSES FOR SALE

HEISTERMAN

$5000 DOWN
PRIVATE BEACH
MAGNIFICENT VIEW

Secluded, well-kept garden, 120x150. Well-constructed three-bedroom bungalow. Oil fired hot-air heat, drive-in garage. Fifteen minutes to city centre. IT'S A BUY. SOMEBODY IS GOING TO BE HAPPY. Call for further particulars. Taxes $185. Asking price $16,500
C. J. Harrington, 3-4161. Eves. 3-5846

NEAR DALLAS ROAD ON BUS LINE

Very neat hot-air heated spacious two-bedroom bungalow with drive-in garage. Attractive, well-kept garden. Occupancy in thirty days. Terms can be arranged. Taxes $113. Make an offer.
Asking price $8850
C. J. Harrington, 3-4161. Eves. 3-5846

FAIRFIELD
246 Linden

Only six years old, this spacious 2-bedroom home, located two blocks from the sea, must be sold, owner moving east. Full basement, drive-in garage, utility off kitchen, all large rooms. Drive by and then call us to see this desirable home. Some terms.
Full price $11,900
Exclusive Listing
Mr. Hamilton 3-4161. Eves. 7-1555

COUNTRY HOME

Compact bungalow, just over a year old, on two acres, well treed. Close to bus, within twenty minutes from city centre, ideal for retired couple. Living room with fireplace, two bedrooms, bathroom, kitchen with steel cabinets, wired for range and fully insulated. Divided into two lots, one could be sold.
Full price $8500
Exclusive Listing
Mr. Hamilton 3-4161. Eves., 7-1555

OAK BAY VACANT

Seven rooms, consisting of living room, dining room, kitchen and den on main floor. Three bedrooms up, high full basement, automatic heat. Close to Monterey School. Price $8950
Mr. Scott, 3-4161; Eves. 4-0423

HIGH QUADRA SECLUDED GARDEN

Just six years old, this delightful two-bedroom bungalow has a most attractive panelled living room with raised fireplace, up-to-the-minute kitchen with dining area. Oil heat. Do make an appointment to view this lovely property. Price is $12,750
Mr. Blannin, 3-4161. Eves., 5-1195

HEISTERMAN & CO.
(Established 1864)
1121 Blanshard Street 3-4161

SWINERTON'S
(Established 1889)
620 BROUGHTON ST. 3-7181

EMERGENCY SALE LOW DOWN PAYMENT

Five-roomed stucco bungalow in Haultain-Oaklands area. Living room with fireplace, oak floors, kitchen with electric range, dining space, two good bedrooms. Full basement with hot air furnace and two nicely finished rooms. Drive-in garage, lot fenced. See this, make an offer. Low down payment to reliable party.
Asking $9450
Mr. Cox, 3-7181; Res. 3-3814

$1500 DOWN

This large family home has splendid possibilities for revenue as is, or lends itself to duplexing. There are five rooms and a bathroom up and four large rooms on the main floor. Quick possession. Open to offers on terms,
all for $6500
C. Crow, 3-7181; Res. 2-0775

FAIRFIELD

Built by a well-known builder, attractive 5-room bungalow situated among other new homes in this ever attractive district. Many extra features including a full basement with oil heat. New owner may choose color scheme. Down payment $3,000. Repayments $78 per month.
Price $12,850
Mr. Holland, 3-7181. Res. 4-7659

STEWART CLARK & CO.
608 Broughton St. Phone 5-2481

IMMACULATE
CLOSE IN
FIVE ROOMS
OIL-O-MATIC

Absolutely not a penny to spend on this well-planned and particularly well-built stucco bungalow, through-hall plan. Full basement. A greenhouse and neat, well-kept garden. Owner transferred. First time on the market $10,950
Eves., Mr. Custance; 3-7930.

N.H.A.—$3000 DOWN

Nearing completion in Fairfield, a well-built three-bedroom bungalow with full basement, oil heat, drive-in garage, etc.
Good value at $13,500
Eves., Mr. Massey, 4-5405.

OAK BAY NORTH

Attractive 3-year-old bungalow of good proportions, through hall, L-shape living and dining room, electric kitchen, two good bedrooms and 4-piece bath. Full basement, Oil-O-Matic heat.
Terms at $13,150
Eves. Mr. Massey, 4-5405
Mr. Ford, 4-1863

A. BERNARD
& CO. LTD.
629 Fort Street 4-9335
Member Victoria Real Estate Board

OAK BAY WAY
4 ROOMS — OIL HEAT

Compact and comfortable 3-year-old bungalow. IDEAL FOR RETIRED COUPLE. Living room with fireplace, cabinet kitchen and dining area, two bedrooms and bathroom. Full high basement, Oil-O-Matic heat, drive-in garage. Well-kept lot completely fenced.
Price $10,750
EXCLUSIVE LISTING

EXCLUSIVE
RETIRED COUPLE'S SPECIAL

FOUR cosy rooms. ENTRANCE hall. MODERN kitchen with OIL RANGE. Full basement. NEW PACKAGE OIL FURNACE, 300-gal. tanks. Nice garden with fruit trees, berries, etc. FENCED. All in excellent condition. Taxes $50. CLEAR TITLE. Convenient CITY location. Don't miss this. Price $5750
Mrs. McLean, 4-9335; eves., 4-6867.

OAK BAY
$3500 DOWN

A modern six-room stucco bungalow, full basement with drive-in garage and oil heating.
$12,950
Please ask for Mr. Hope
JOHN GREENWOOD
3-7041. 1241 Broad St. Eves. 2-7234

OAK BAY - WILLOWS
Six-room bungalow, all oak floors, cement basement, Oil-O-Matic hot air heat, garage, electric kitchen, dining and living room and three bedrooms. N.H.A. built, $16,800. Mr. Laing, A. Carmichael, 4-7341.

CARROLL RIGHTER'S ASTROLOGICAL FORECAST

THURSDAY, JAN. 17, 1957

"The stars impel . . . They do not compel! What you make of your life is largely up to you."

ARIES (March 21 to April 19)—You have a driving force as well as the personal charm and magnetism to get almost anything you want today. Get all dolled up, be social, and see those who will give you their support. Fine for social and general prosperity, happiness.

TAURUS (April 20 to May 20)—What you've been anxious to have for a long time to come starts working in your favor. It's necessary for you to dig and delve into all phases of your hopes with vigor if you are to get the advantage of today's brilliant aspects.

GEMINI (May 21 to June 21)—Much conversation with neighbors, relatives, close comrades, business associates, partners and friends necessary if you are to make full use of the innumerable advantages today yours. Be sure you state your aims directly, if you want them.

CANCER (June 22 to July 21)—All worldly and practical matters can be helped in your life by being very down-to-earth, by consulting with those able to give you their support, by looking at your possessions with an eye to increasing their charm, efficiency, value.

LEO (July 22 to Aug. 21)—Now you have a beautiful day to meet those personalities and get the inspiration and information that will put you on your way toward greater success and happiness. Be open-minded, look at everything—you only need accept what you want.

VIRGO (Aug. 22 to Sept. 22)—Expanding your consciousness to take in greater benefits than have been yours before this time gives you an insight how you can have greater well-being in whatever is most important to you. Accept this as time to make decisions, advance.

LIBRA (Sept. 23 to Oct. 22)—Energetic partner, mate, associate, opponent at last is willing to give you the backing, support you need to make your dreams come true. Don't be petty or hold grudges. Accept in the generous spirit given you. Then make big headway right now.

SCORPIO Oct. 23 to Nov. 21)—You are able to impress any whom you contact with the working capabilities which are yours. Make sure you do take a good look at your office, home, dealing with co-workers. Then make them more efficient.

SAGITTARIUS (Nov. 22 to Dec. 21)—Take that trip or jaunt to gain the bigger objectives which impel you onward and upward. Make sure you do open up new shop, avenues, entertaining, recreation. Tonight fine for sports, romance, adventure. Be happy.

CAPRICORN (Dec. 22 to Jan. 20)—You have sudden, amazing intuition, as well as assistance from others which solves problems connected with home, family or property interests. Be sure you fix up dwelling and arrange better budget as you most desire.

AQUARIUS (Jan. 21 to Feb. 19)—You can state your ideas directly to anyone who is in a position to grant them. Don't waste time today on those who frivol or are flighty. Fine for study, co-operative ventures, public work. Ship, get accessories. Keep on the move. Expand.

PISCES (Feb. 20 to March 20)—Making everything about you more attractive, charming and harmonious an actuality now, if you put that fine touch which is so a part of your talent in today's planning. Excellent for getting backing of that serious-minded official.

IF YOUR CHILD IS BORN THURSDAY . . .

Thursday's child is one of those fortunate youngsters whose life can be a bed of roses. However, there is such ability in the chart that you will be wise to educate this brilliant youngster as comprehensively as possible, since otherwise there may be a tendency to sit back and just enjoy the good things of life. It is essential you early teach that only what one actually earns by his own intelligent efforts is truly appreciated. The incentive of encouragement is a must for your responsive child.

57 HOUSES FOR SALE

WHITTOME'S
Established 1898

VACANT
$2500 DOWN
DEAN HEIGHTS

No steps. Ideal for retired couple who desire a better home in a better district. Through-hall plan. Spacious living room, open fireplace, ideal cabinet kitchen with bar and lots of cabinets and counter space. Attractive dining area and corner window. Utility room. Two pleasant bedrooms, Pembroke bath. Oak floors. Completely redecorated in pleasant pastel shades. Oil heat. Easily-kept garden in lawn and shrubs. Clear title. Asking $2,500 down.
Price $9450
Mr. Drew, 2-4255; res. 3-4980

LADIES!

Put a good house around a man and you'll have a good man around the house. This two-bedroom basement home is in spotless condition and in the choice High Quadra area. Clean, neat and easy to heat. One block to bus, stores and school. All cash would talk but terms available at $8200
(1745)
Please call Roy Harris, 2-4255 anytime

OAK BAY BORDER
LOW DOWN PAYMENT

No. 1900. Older type four-room bungalow with part basement and furnace. Large living room with fireplace, two good bedrooms and cabinet kitchen. Duroid roof. Drive-in garage. Small, easy-to-keep garden. Very close to all conveniences on a boulevarded street. A little work and some painting will be required to put this in tip-top shape, but you will find the owners very willing to co-operate in the matter of terms.
Price $5950
Call GUY MEUFFELS, Res. 2-7829

Must Be Sold
FOUR ROOMS
$3950

This four-roomed bungalow is just 12 years old and is situated on a quiet street in Sidney, close to all conveniences. It comprises living room, cabinet kitchen with dining space, two bedrooms, Pembroke bathroom, fenced lot, low taxes. Immediate possession. Ideal for a retired couple.
Good value at only $3950
Call Mr. Clarke 2-4255; Eves. 2-6817

$2500 DOWN OAK BAY

5-Room bungalow, large living room and fireplace, dining room, 2 large bedrooms, through-hall plan. Pembroke bath, modern kitchen wired, full high basement, hot-air heat, drive-in garage, small lot fenced, reasonable taxes. Agreement for sale, balance as rent.
Full price is $10,500
Phone A. Lowman, 2-4255; Res. 2-5537

J. H. WHITTOME & CO. LTD.
1218 Broad St. 2-4255 Anytime
Member Multiple Listing Bureau

$1,200 DOWN—$8,700
Here is an unusual opportunity to obtain at a slashed price this delightful home, less than 18 years. Close to town in good residential area. Consists of attractive living room with fireplace, 2 spacious bedrooms, large kitchen with many cupboards and tile sink. Full basement. Excellent hot air furnace and an additional two-room suite with extra toilet. Drive-in garage, exterior stucco. This is the best buy we have seen for months. Contact I. V. Saunders, 4-9458 evenings or Northwestern Securities Ltd. Days 4-8054. 631 Yates.

MODERN SPLIT-LEVEL RANCH-style home, full basement, complete landscaping, French doors to patio, extra features, $13,900. 3330 Maplewood.

57 HOUSES FOR SALE

RANDALL'S LTD

WILLOWS—OAK BAY
6 ON ONE

Plus a den, 3 bedrooms, all large rooms, dining room, full basement, oil heat, large garden lot. This bungalow is approximately 12 years old, is a very excellent home and value at $16,000
Terms
Phone Mr. Randall, Evenings 2-5447

STRIKE!
$2000 DOWN

Modern stucco bungalow, high Quadra. Large living room, black tile fireplace, oak floors, charming kitchen, dining area, plenty of cabinets, through hall, two large bedrooms, Pembroke bath, full basement, piped furnace, drive-in garage. N.H.A. mortgage at 4½%. Strike it rich on this. Price $11,750
Phone Mr. Davis, Evenings 4-8614

DUPLEX OR 2-FAMILY

Side-by-side. Vacant. Newly decorated. Located just off Oak Bay Avenue. Ample accommodation here for 2 families or revenue as separate self-contained units. An excellent buy for revenue or ideal for 2 families to pool funds for economical living. Easy terms. Price reduced for quick sale $5950
Call Mr. McGovern, Evenings 4-6201

MOUNT TOLMIE
$3500 DOWN

Charming stucco bungalow, built 3 years. Lovely living room, dining room, cabinet electric kitchen, 2 large bedrooms. All oak floors. Full basement, package oil heat, drive-in garage.
Full price $12,600
Call Mr. Sudbury, Evenings 9-1906

GORGE
Close-in
ONLY 1 YEAR OLD

Spacious bungalow, hardwood floors, with two bedrooms, all modern conveniences. TV living room with fireplace, beautiful cabinet kitchen with dinette, Pembroke bathroom, full basement, oil heat. An exceptional buy with substantial down payment.
Full price $9950
Please call Mr. Caton, 9-4415

GEORGE RANDALL, LIMITED
1309 Douglas Street Phone 4-8109

THE ROYAL TRUST COMPANY
960 JOAN CRESCENT
You can appreciate the value, quality and charm of this 8-roomed English tudor style home. If you can appreciate the best you will be impressed with all you can have in this charming home for only $15,500. Close to town and in a heating. You must see it to believe fine location. Automatic hot water it. Shown by appointment only. Terms.
Mr. Coles
THE ROYAL TRUST COMPANY
1205 Government Street. 3-4126. Evenings, 2-8752.

BY OWNER — BUILDER'S NEW 3-bedroom home in Mt. Tolmie area. Through hall, living room, dining room, kitchen with nook, hardwood floors, 4-piece bathroom, colored fixtures. Full basement, drive-in garage, metal overhead doors. Automatic oil heat. Full price $14,000—or $8,000, mortgage available. Phone 3-0507.

57 HOUSES FOR SALE

F. N. Cabeldu
LTD.
1212 BROAD STREET 3-7174
Member of Multiple Listing Bureau

For the family — Fairfield — A fine family home of seven rooms, five rooms with through hall on one floor, plus a sun room or den. Two bathrooms, part basement, automatic oil heat. Separate garage. Lot 66 x 132, on gentle slope; quiet street. If this is the home you are looking for, fully modern stucco and with character, feel free to call F. Marconi, 3-7174 eves. 4-6625, for all details.

WATERFRONT

Two hundred feet on a sheltered bay near Sidney. Older type bungalow with large living room, kitchen, 3 small bedrooms, bathroom and large veranda.
Exclusive $8000
Call Mr. Blenkinsop

On the borders of Oak Bay. Wonderful panorama view of city and sea. Three bedrooms, large living room and dining room with large picture windows, basement, room and extra wash room. Oil-O-Matic. Two-car carport. ¾ acre of land $23,500

Saanichton. Situated on ½ acre of cleared land. New 3-bedroom bungalow, beautifully built with plate glass doors and windows, Oil-O-Matic double garage.
No basement. $17,500

Just about finished, NORTH Quadra 5-room bungalow. Hardwood floors, insulated, attached garage. Oil-O-Matic $9750
Mr. Bennett, Eves., 3-4313

JOHNSTON'S
ESTABLISHED 1903
1306 BROAD ST. 5-2471

$27,000—TERMS

IDEAL CLOSE-IN LOCATION AND A SOUND RENTAL INVESTMENT. FIVE SELF-CONTAINED SUITES. HOT-WATER OIL HEATING. EXCELLENT TENANTS. VERY SUITABLE HOLDING FOR INVESTMENT OR ABSENTEE OWNER.
Eves., J. D. O'Toole, 3-8340

EXCLUSIVE SEAFRONTAGE

A fine location — 8 stucco units, tastefully furnished; rented to a good clientele. Also stucco bungalow, living room, fireplace, 3 bedrooms, cabinet electric kitchen, full basement. A good revenue. On terms.
Priced at $31,500
Harry Saville, 2-0879.

WATERFRONTAGE

This colonial home on three-quarters of an acre of land, nicely treed, 80 feet on the sea. Living room, fireplace, 3 bedrooms, cabinet electric kitchen, basement, attached garage, at $11,800
Owner would consider home in city in exchange. Exclusive.
Harry Saville, 2-0879.

BROWN BROS.
AGENCIES LTD.
1125 BLANSHARD STREET
PHONES 3-1183 - 4-5741
Member Real Estate Board of Victoria
Member Multiple Listing Bureau

HIGH QUADRA

Tudor-type stucco bungalow containing 4 rooms; living room 21x15; full basement; hot-air furnace and drive-in garage. Lot 52x198; very well landscaped, fruit trees, etc. Early possession and reasonable terms.
Full price $8400
Mr. Hill, 3-1183 or Res., 3-7585

IT'S A PLEASURE

To show this lovely smaller home, one of the prettiest we've seen. Deep lot beautifully landscaped surrounds the cute and cosy home for you. Nice living room, really attractive kitchen; 2 bedrooms. Oil floor furnace for economy. Electric hot-water heat. Wall-to-wall carpet in living room included.
A workless home $8500
Mr. Welch, 3-1183 or res. 8-2857

OAK BAY
Near Beach and Park

Perfect five-room stucco bungalow, approximately 10 years old. Has excellent living room with fireplace; nice dining room; cabinet kitchen; two bedrooms; full high basement; drive-in garage. Not too large, landscaped lot. Excellent buying. Terms available at $12,600
Mr. Clarke or Mr. McDonald, 3-1183 Res. 9-3407 or 7-3318, till 9 p.m.

DUPLEX
WALKING DISTANCE
$2500 HANDLES

This stucco duplex has 4 rooms and bath down; 3 large bright rooms and bath up; all self-contained with separate entrances and meters. Full basement with new furnace. REVENUE $126 PER MONTH. Priced for quick sale with $2,500 down. $10,750
Mr. Clarke or Mr. McDonald, 3-1183 Res. 9-3407 or 7-3318, till 9 p.m.

DRIVE BY
918 BANK ST.
Exclusive

5½-room stucco bungalow. Through-hall plan. Large living room with attractive granite fireplace, guest-size dining room, cabinet kitchen wired for electric range, breakfast nook, two bedrooms, 3-piece bathroom, AUTOMATIC OIL HEAT. Closed stairway to unfinished room in attic. Separate garage. Asking price with terms $8500
Please ask for Mr. Lawson, 3-1183 or eves. 2-4867.

NEW

Very cute and cosy 4½-room stucco bungalow. Ideal for retired couples. Situated on an attractive lot. Buy now and choose your own color schemes. Close to bus and stores. THIS IS A GOOD BUY.
Price with terms $7950
Mr. Lawson, 3-1183, or eves. 2-4867

FRANK MARTIN AGENCIES
1114 BLANSHARD STREET

FAIRFIELD

Stucco home with 6 rooms, 3 bedrooms, 2 bathrooms, full basement, hot-air furnace, situated on a large lot with fruit trees. The house is in good condition at a price of $10,000
Call Bill Kennedy. Home 4-4026 or Office 5-1513 and 5-3148

EXCLUSIVE
2 BRAND NEW HOUSES
ONLY $9800 EACH
FULL BASEMENTS!
OIL-O-MATIC 'HEAT!

These well-built 2-bedroom homes will be ready in six weeks, featuring large living room with fireplace, lovely cabinet kitchen with eating area, 2 good-sized bedrooms, and located close to bus and stores. Buy now and choose your own color schemes! Approximately $3,800 down on the FULL PRICE of $9800 each.
To view, please call Len Wardle, home 7-3348, or office 5-1513 and 5-3148.

BEAUTIFUL SALT SPRING ISland, B.C.—A fine family-type home of 3 bedrooms and sewing room, large kitchen, dinette, bathroom, living room, fireplace, dining room, entrance hall and porches. Garage in full cement basement, automatic oil heat, electric water heater, shingle and patent roof exterior. Close to school and in Ganges village on good lot. Price asked $9,500. Please write or phone Salt Spring Lands Ltd., Ganges, B.C.

NEW 2-BEDROOM; UTILITY, CARport, no basement; automatic oil heat, fireplace and oak floors, on paved road, sidewalk, etc. $9,200. Corner of Glanford and Baxter. 9-1178, owner.

57 HOUSES FOR SALE

HARRY FOSTER LTD.

1732 DOUGLAS STREET 2-2101
Opposite "The Bay"

OAK BAY
2 BEDROOMS
OIL-O-MATIC
$9500

Ideal for the retired couple. Neat, compact and cosy and in choice district, close to transportation and shopping. Full basement. OIL-O-MATIC hot-air heating. Warm living room with sun porch, electric kitchen, dining area. Some terms if desired.
Full price $9500
Robert Mitchell, 2-2101. Res. 3-4473

$1500 DOWN

Well-built older-style six-room house, near PARLIAMENT BUILDINGS, immaculate throughout with full cement basement, hot-air piped furnace. Ideal for family residence or could be some rooms for renting.
Price $7950
Call Len Wright, office 2-2101; home, 7-1659.

ESQUIMALT
5 ROOMS PLUS BASEMENT

$9150—At this price someone perhaps you can get the buy of the month. Only 12 years old, and a very attractive stucco property set in nicely landscaped grounds. Through hall, large living room with fireplace, dining room, cabinet kitchen, wired for range, two bedrooms, Pembroke bathroom and utility room, or small bedroom on main floor. Full cement basement with drive-in garage. Large lot 75x120. Terms can be arranged. For information please contact STAN HINDE, 2-2101 (eves., 2-5790).

SIDE-BY-SIDE DUPLEX
"WARM AS TOAST"

The tenant in one side of this duplex is happy and you'll be a happy landlord living in the other side. It's fully insulated and each side has "package oil" units. Full basements and drive-in garages each side too. Units have two bedrooms, Pembroke bathrooms, oak floors, etc. Excellent location in Fairfield near the new St. Matthias' Church. Reasonable terms can be arranged for you at $17,950
(Any further information gladly given by calling Mr. Foster at 2-2101 or 3-9325.)

PEMBERTON, HOLMES, Ltd.
ESTABLISHED 1887
1002 GOVERNMENT ST 4-8124

NEWPORT AREA
SPACIOUS 5 ROOMS

Very attractive bungalow with a small garden. Planned for easy living and ideally situated near the golf club. Full basement, oil heat. Garage. Moderate taxes.
Full price $13,950
Phone Mr. Shirley, 4-8124; eves. 4-8485

UPLANDS
BUNGALOW
NEW LISTING

This very appealing BUNGALOW with attractive exterior. LARGE LIVING ROOM, MAHOGANY DINING ROOM, dream kitchen with nook, large master bedroom, 4-piece bathroom; large den, open fireplace. French doors lead to patio overlooking lovely garden. Price and full particulars from Mr. Hepburn, 4-8124; eves., 3-7039.

SEMI RURAL
AND
MOST ATTRACTIVE

Ranch-type cedar-siding bungalow of four rooms plus, about 3½ years old and modern in every respect. Spacious living room with fireplace, electric kitchen with large nook; two large bedrooms with gleaming hardwood floors; four-piece bathroom, built-in features; utility room and tubs. Forced hot-air heat. Attached carport, excellent garden, good soil. $3,250 down.
Full price $8950
W. Woodley, 4-8124; eves. 4-3916

$1400 DOWN
NEW—OIL HEAT
QUICK POSSESSION

Brand new four-room bungalow in Gordon Head; ideal for a couple. Gleaming oak floors. Nice living room, electric cabinet kitchen, two bedrooms and utility room. Insulated. Good terms arranged on balance.
Full price $7850
R. V. Caselton, 4-8124; Eves., 3-8464

FAIRFIELD
DUPLEX

Four rooms and bath down, three rooms and bath up rented at $70 monthly. Own entrance and meter, full basement, Oil-O-Matic heat, separate garage. Nicely landscaped in the best part of Fairfield. Full asking price only $12,500
To view, call Jack Brown, 4-8124; Eves. 4-4976

CAPITAL CITY REALTY
650 Cormorant 4-1922

THREE BEDROOMS
EASY TERMS

Lovely stucco rancher, almost new. Six splendid rooms, automatic heating, high, dry location among nice new homes. Fully insulated, wired for range, patio. For good buying, see this one first, it's nice.
Full price $10,950
Ken Walters, 3-1248 evenings

CEDAR HILL
OVERLOOKS VALLEY

Nice, modern well-built white stucco bungalow, full basement, large living room with fireplace, large cabinet kitchen with separate dining space, two bedrooms, 4-piece bathroom. Oak floors, piped heating, drive-in garage. Refrigerator and new electric range included. A splendid home at very reasonable price. Terms.
Full price $10,500
Frank Conibear, 2-6271 evenings.

OAK BAY
WINDSOR PARK WAY

Lovely, brand new, three-bedroom bungalow, through-hall plan. Large living room, dining area, cabinet kitchen, four-piece Pembroke bath room, automatic oil heating. Truly a delightful home ready to move into. Terms.
Full price $13,500
Steve Stephens, 3-7844 evenings

BRENTWOOD PROPERTIES
$700 cash, balance $50 per month—Five large rooms, ¾-acre, price $4,700; well-built, roomy, 5-room bungalow, basement, only $10,500, terms; 1½ acres, Mt. Newton Crossroad, good value at $1,500.
HAROLD C. CROSS
Keating 46-T Brentwood

OAK BAY NORTH
Better than new! All the advantages of a new home plus the extras of a year's living. This 3-bedroom bungalow has a floor plan that is bound to please. Ideal location and terms arranged. Price $16,800. Eves. 4-5884. Bayne & Toder Agencies, 2-1121. 749 Fort St.

OFFER TO BUILD N.H.A. HOUSES. Selected lots, Oak Bay, City and Saanich. Phone office, 2-2521; home, 4-7826.

57 HOUSES FOR SALE

OPEN HOUSE
TONIGHT
7-9 P.M.
564 AGNES ST.

New 4 rooms, plus carport. Full price $7350
And only $1,650 down payment.
Immediate Possession
Call and see, or contact Mr. Leonard Thomas at Douglas Hawkes Real Estate, 612 View St. Phone 4-7128; evenings, 3-5685 or 4-7128.

OWNER DIRECT
OAK BAY — SOUTH

Enjoy the comfort and convenience of this home.
Five rooms.
Oak floors throughout.
Seven-foot Roman tile fireplace with planter.
Living room 13'x23'.
Dining room 12'x12'.
Taps for automatic washer.
Modern kitchen.
Picture window 5'x10'.
Full painted basement.
Central through hall.
Oil-O-Matic forced air.
Fully insulated.
Terrific TV reception area.
Drive-in garage.
Only four years old.
N.H.A. built.
Near beach, boathouse, golf course.
Handy to bus, and shopping district.
Little traffic.
Wonderful neighbours.
Quick occupancy.
Owner transferred.
5% mortgage.
$7,000 down.
Full price, $14,300.
Phone 3-3009

3808 Merriman Drive

OFF CEDAR HILL CROSSROAD
3-bedroom stucco bungalow, 4 years old. Through hall, living room, 16x16 with fireplace, dinette, cabinet kitchen, tiled sink, 4-piece bathroom, oak floors. Full basement. Piped furnace. Handy to bus, school and store. If you can manage $4,100 down and $75.08 monthly, you've got a real buy at $12,600
Alex Page, 4-8054 or 3-7325. Northwestern Securities of Victoria Ltd. Yates at Broad.

OAK BAY—2630 DALHOUSIE
Three bedrooms and den. Spacious kitchen with nook. Full basement, extra plumbing. Good size lot. Immediate possession. For further particulars and to view, please contact.
THE CANADA TRUST CO.
2-8111 Walter Fellner, 2-6774

FLASH
1038 Vista Heights, must be sold now, terrific income per investment dollar, 3 suites, all in immaculate condition, down payment only $2,250, full price $9,950. Phone Roy E. Hills, 4-8054, 3-6918. Northwestern Securities Ltd.

$2,000 DOWN, $70 MONTHLY, modern stucco bungalow in the Gorge. Lovely garden, full basement. Oil-O-Matic hot-water heat. Asking $11,500. The City Brokerage, Mrs. Fulton, 3-1953.

DRIVE BY
1466 Rockland, $19,000
850 Richmond, $16,900
Mr. Hepburn 4-8124, eves. 3-7039
Pemberton Holmes Ltd.

WILLOWS BEACH DUPLEX, SIX down, four up. A-1 shape, fine sea view, real bargain, $11,900. Good terms. 4-8971.

HOLLICK REALTY LTD
Homes listed and sold. 3-7514. Insurance agents 3-0732, 2-2987.

SOOKE REAL ESTATE
Walter Conder. Ph. 32M. Eves. 65W

JUBILEE, 2-BEDROOM BUNGAlow, basement, $5,300. 2-0526.

MR. DONALD E. GILLIS, No. 2, 63 Linden Avenue.

58 WANTED TO BUY—HOUSES

2 PRAIRIE COUPLES

Just arrived to settle in Victoria, require 2 and 3-bedroom homes, with or without basement. This is urgent. Call Johnny James at Western Homes Ltd., 2-2157. Eves. 2-6515.

URGENT
I HAVE 18

Clients, all wanting homes in Oak Bay—some with all cash. Also need listings in other areas, too. If your home is for sale, please call Keith Archibald, 2-2101 days, or 3-0076 eves. Harry Foster Ltd.

If you have a good, well-located home, we have a number of clients waiting to purchase. A call would be appreciated and receive prompt attention. Please phone Mr. Hamilton, 3-4161; eves. 7-1555.

HEISTERMAN & CO.
(Established 1864)
1121 Blanshard Street 3-4161

2 NAVAL MEN

Arriving very shortly and require 2 and 3-bedroom homes. Oil heat and basement not necessary. One has $2,000 and the other $4,000 cash as a down payment. Phone Norman Thornber at Western Homes Ltd., 2-2157; eves. 9-1853.

WANTED
URGENT
2 or 3 Bedrooms, N.H.A.

bungalow with or without basement. $2,500 to $3,000 down payment. Call Jack Middleton at Western Homes Ltd., 2-2157; eves., 3-3648.

WANTED

Revenue property up to $11,000. $1,500 to $3,000 down and good monthly payments. Also triplex or four-suite apartment up to $4,000 down. Call Jack Middleton, Western Homes Ltd., 2-2157 or eves., 3-3648.

HAVE YOU

An older-type home in Oak Bay, with plumbing upstairs as well as downstairs? Call Mr. Fraser, Fraser Biscoe Real Estate, 576 Yates Street. Phone 3-9843.

LIST MULTIPLE

CONSULT THE YELLOW PAGES OF YOUR TELEPHONE DIRECTORY OR PHONE 2-2225

GENUINE CLIENT
With 3 children and another on the way urgently requires well-built home with at least 3 bedrooms. Oil-O-Matic heat, full basement where the kids can play, through hall, drive-in. Offers $5,000 cash and $60 a month. E. A. Macfadyen, Northwestern Securities of Victoria Ltd., 4-8054 or 2-8748.

WANT CASH?
You can have up to $9,000 cash if you will sell your 2-bedroom home. Must have dining area and some seclusion. Basement not necessary. Any good rural area preferred. Elk Lake, Cordova Bay, etc. Call Roy Harris, 2-4255, any time. J. H. Whittome & Co. Ltd.

WANTED
Have client wanting five-room bungalow, any good district. Must have large living room. Up to $11,000 cash, 10 to 15 years old. Call Jack Brown, 4-8124; eves. 4-4976.
PEMBERTON, HOLMES LTD
Also four-room bungalow in or near Oak Bay, south of the avenue.

URGENTLY NEEDED — HAVE clients for 3-bedroom homes, Fairfield, Gorge or High Quadra. Older houses considered, if in good condition. Call Frank Long, home 2-1811, or office, 5-1513, 5-3148. Frank A. Martin Agencies, 1114 Blanshard St.

MY CLIENT DESIRES A HOUSE with 2 or 3 bedrooms, full basement, around $11,000. Has $4,500 cash. Occupancy February. Charles Vining, 2-2101 or 9-3786, c/o Harry Foster Ltd.

WANTED, SMALL BUNGALOW with basement. 2-3807.

LATE SPORT RACES

FOUR STAR FINAL

NEWS FLASHES STOCKS

Weather: Clear and Cold
Details on Page 5

Victoria Daily Times

The Home Paper
TELEPHONE 2-3131
Circulation (to 8 p.m.)____2-3131
Classified (to 8 p.m.)_____2-3131
NIGHT
Night Editor (to 11 p.m.)__2-3135

VOL. 124, No. 13 ★★★★ VICTORIA, B.C., WEDNESDAY, JANUARY 16, 1957—36 PAGES PRICE: 10 CENTS SATURDAY, 14 CENTS

U.S. HIKES ARMS BUDGET

BULLETINS

UN TO MEET ON ISRAEL

UNITED NATIONS, N.Y. (CP) — The UN General Assembly will meet tomorrow morning to consider Asian-African demands that Israel withdraw all her troops from Egyptian territory within five days.

MANCHESTER LOSES

BILBAO, Spain (AP)—Atletico de Bilbao defeated Manchester United 5-3 today in the first round of the Europe Cup soccer championship. The game was played in a blinding snowstorm before 45,000.

FATALLY BURNED

NEW WESTMINSTER (CP) — A 38-year-old New Westminster man was burned to death early today when his mattress caught fire.

Police said the man, whose name has not been released, apparently had been smoking in bed and fallen asleep. The fire was confined to the one room.

SADDLER DEPOSED

MILWAUKEE (AP) — The executive committee of the National Boxing Association today declared Sandy Saddler's featherweight title vacant because of his failure to sign for a title defence.

Fred Saddy, chairman of the NBA rating committee, said the action was taken when the New York boxer failed to meet a midnight deadline to sign to defend his crown.

LIONS SIGN 2 MORE

VANCOUVER (CP) — The British Columbia Lions of the Western Interprovincial Football Union announced today the signing of two more U.S. players for the 1957 season.

Signing $10,000 contracts were O'Day Williams, an end, and fullback Vernon Hallbeck. Williams and Hallbeck played last year for Texas Christian, victors in the 1956 Cotton Bowl.

Arturo Toscanini Top Maestro Dies

NEW YORK (AP)—Arturo Toscanini, a poor Italian boy who became one of the world's foremost orchestra conductors, died in his sleep today. He was 89.

Death occurred at his home in Riverdale, the Bronx. His son, Walter, said the famous maestro had suffered a stroke on New Year's Day and had not fully recovered from it.

Toscanini's brilliant career spanned 70 years and won him virtually every honor the musical world has to offer.

He had already scored great success before he came to the United States in 1908. In America he swept on to the heights.

For seven seasons he conducted at the Metropolitan Opera during the era of such never-to-be-forgotten artists as Caruso, Melba and Scotti. But a disagreement, never explained, caused him to quit the Met in 1915, never to return.

Radio Brought Him Close to Public

Subsequently, he directed the New York Philharmonic Symphony and the National Broadcasting Company Symphony Orchestra.

The latter brought him closer to the North American public than any of his other endeavors.

Toscanini conducted his last concert with the NBC Symphony Orchestra at Carnegie Hall April 4, 1954. But neither the capacity audience nor those who heard the program on radio knew it was his farewell.

His retirement was made known after the concert by the release of letters exchanged previously between Toscanini and David Sarnoff, chairman of the board of the Radio Corp. of America. This was in accord with the maestro's wish that news of his retirement should be withheld until after his final appearance with the orchestra which he had led for 17 years.

His last concert was an all-Wagner program. As he stepped off the podium, as the last chord of Die Meistersinger overture sounded, his baton slipped from his hand. A member of the orchestra picked it up and handed it to him.

Then Toscanini slowly walked off. He was applauded for many minutes by the audience.

Toscanini did not return.

Toscanini, known as a severe taskmaster and a perfectionist in his direction, was hailed by many as "the greatest living conductor."

Continued on Page 29

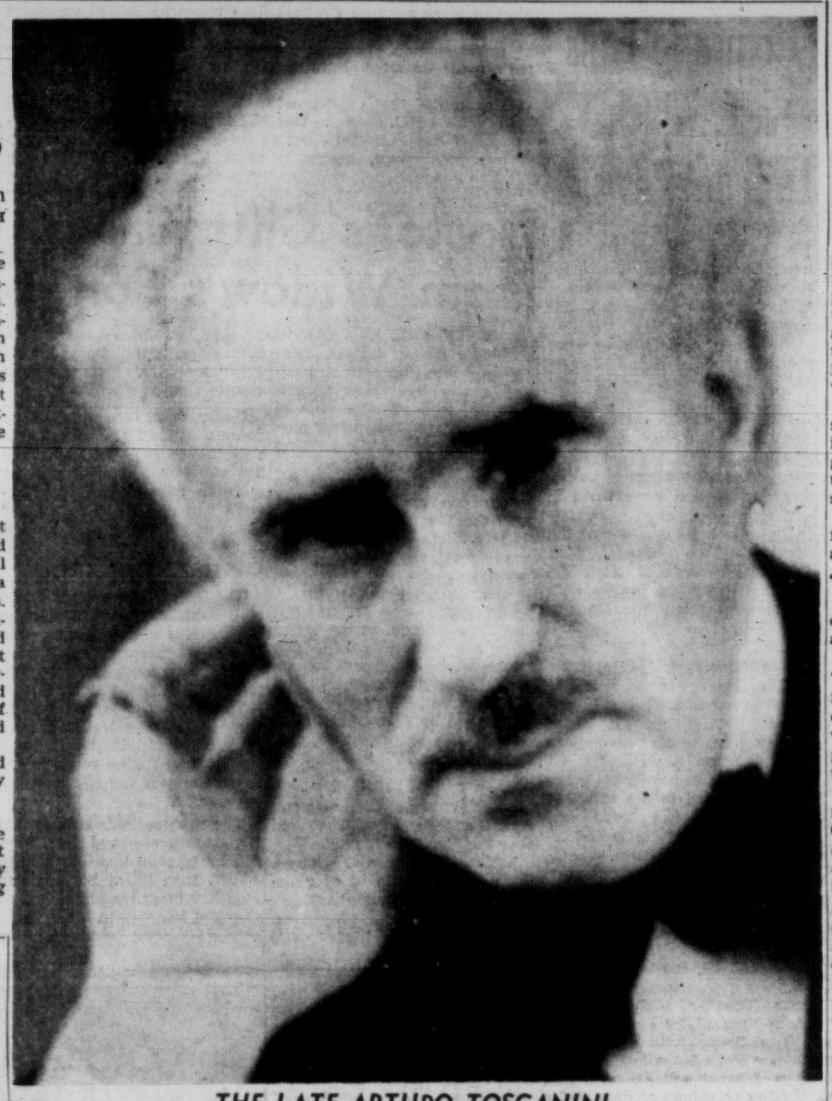

THE LATE ARTURO TOSCANINI

Gas Hike Hinted Crude Oil Up

CALGARY (CP) — Imperial Oil Ltd. today announced an increase of 18 cents a barrel in the well-head price it will pay for western light crude oils.

The new prices reflect recent advances in the United States.

Because of the current exchange premium on the Canadian dollar, the announcement said, the increase is less than the American increases.

American increases, announced by various companies since Jan. 3, were about 25 cents a barrel and have been followed by one-cent-a-gallon increases in gasoline in many states.

What effect the Imperial Oil increase will have on Canadian retail prices of oil products—such as gasoline and fuel oil—is not known yet.

Hammarskjold Urges Israel to Pull Troops

UNITED NATIONS, N.Y. (CP) — Secretary-General Dag Hammarskjold said today the withdrawal of Israeli forces behind the 1949 armistice line is an essential step for restoring peace with Egypt.

In a progress report to the 80-nation General Assembly, Hammarskjold said he has held extensive but unsuccessful discussions with representatives of Israel "aiming at full compliance with the withdrawal requirements" laid down by the Assembly last November.

OVERNIGHT ENTRIES

FAIR GROUNDS

FIRST RACE — Mile and sixteenth: Scotch Town 115, Consuey 109, Mokatuck 112, Appease Not 118, Ring Fleet 118, Eternal Nell 99, Miss Kirk 110, Wal-Dot-O 110, Look Alive 118, Lofty Legion 118, Special Choice 107, Mr. Action 118, Lil's Gadget 107, Carlo C. 118, Tacaro 118, Bee Lee Tee 121

SECOND RACE— Six furlongs: El's Polly 107, Mighty Moment 112, Jedgar 112, Angie 102, Peach Blossom 107, Saddle Star 105, Gray Vision 110, Diamond Mine 112, Eighth Venture 107, Keeping Time 112, Lynn L. 107, Atalaya 105, Relet 112, Tera Quest 105, Royal Velvet 108, Jamal 112, Cullerton 110, By Herself 105

THIRD RACE — 5/16ths of a mile: Gallatin Gal 110, Cherry Qua 118, Burdetta 115, Moonway 115, Toniann 115, Picks Girl 115, Grandma Rit 110, Countney 110, Edict 115, Vincent Miss 110, Liberty Street 118, Lule's Pet 110, Bell-Array 115, Iberia Bel 115, Krazy Kid 115, Jen Adair 115, Bussy Boy 118, Carol Ann 112

FOURTH RACE— Six furlongs: Bandit John 114, Distillate 111, Bettse 106, Wheelhorse 111, Dejeune 110, Manukay 109, Rip Road 114, Declaration 111

FIFTH RACE — Six furlongs: Fleet Dream 107, Wolverine 112, County Defense 118, Rearrangement 115, Tucky Miss 114, A-Golden Apollo 115, A-Miss Ada 110, Haydon 115, Gold Flash 115, Roviere 105, Drama Dear 105, Mary Jane G. 110, A-Entry

SIXTH RACE — Mile and sixteenth: Lake Drive 111, Fleet Boy 115, Royal Miche 111, Air Party 106, Dave Johnston 111, Brother Joss 111

SEVENTH RACE — Six furlongs: A-Precious Lady 113, B-All Comers 116, Baby Brier 116, Brujaria 106, B-Colleoni 112, A-Spanish Queen 105, C-Crown Marble 119, Warless 116, High Ore 107, C-Thievery 119, Texas Bulldog 121, Burnt Child 112, A-Entry, B-Entry, C-Entry

EIGHTH RACE— Six furlongs: Baby Tucky 115, Spanita 103, No Peeky 111, March Brat 119, Bon-Ru-Mar 112, Stone Of Scone 115, Able Ladd 112, Hail Fellow 117

NINTH RACE — Mile and sixteenth: Pine Top 115, Irish Sea 112, Pinestar 107, Best Wishes 112, Black Bantam 113, Bristol Joe 119, A-Uncharted 115, Blue Reno 114, A-Little Fishook 114, Miss Nina 106, A-Entry

SUB RACE — Six furlongs: Bee's Elsie 105, Roundwego 110, Vicki Diana 107, Moon Bunny 103, Sigs Acorn 108, Atom Bomb 118, Sizzy Pud 111, McGrathiana 107, Bright Answer 112, Talion 107, Born Anew 121, Bull O'Woods 112, Black Charger 112, Ann Jowett 108, Red Bud Lane 109, Heir Apparent 115, Thunder Bull 110, Our Henry 110

SANTA ANITA

FIRST RACE — Three furlongs: Windy Jess 118, Count Diamond 118, Marchiog Dhu 118, Ninety Proof 118, Aortic 118, Bun-Jo Jo 118, Read The Mail 118, Rare Pleasure 118, Red Boots 118, Mr. Topham 118, Sweetwater 118, Converted 118, Hindu Sky 118, Sully V. 118, Special Talent 118, Top Sailor 118, Bazooka Fire 118, Luap 118

SECOND RACE— Seven furlongs: Ken's Chicle 116, Speculative 112, Bob Morrow 112, Red Venture 116, Mr. Hickey 111, See America 107, Zama 112, Our Bim 110, Winning Bout 107, Hidden Lass 114, Scarlet Wave 109, Mr. Roy 112, Hark 119, Bank Roll 110, With Blessings 107, Roleta 110

THIRD RACE — Six furlongs: Leaross 120, Running Patch 120, Solid Furious 120, Chalmiss 120, Ole Viv 120, Peteress 120, Her Honor 120, Cejayanee 120, Scone 120, Ever Delight 120, Cherrytown 115, Chance High 120, Our Legacy 115, Scurry Flurry 115, Salma 120, Austria 115

FOURTH RACE— Six furlongs: Lady Selene 110, Blue Teton 109, A-Doonaree 114, Gang Miss 110, My Reverie 110, Miss Matador 117, Blue Decade 110, B-Lifted Veil 105, Venegline 110, Cavaltown 110, Ringlette 110, Ancient Myth 110, Leaful 105, Get Together 110, A-Royal Soda 110, B-Hermanita 105, A-Entry, B-Entry

FIFTH RACE — Mile and half: Thunder Boy 111, Rewarding 120, Scollay Square 114, War Token 109, Matinee Idol 117, La Deney 103, Marsh's Turk 120, Main Line 114, Triplerate 114, My Jésebelle 106, Bull Bern 114, Killorcure 117, War Reporter 114, Lost Gloves 111, Cinder Boy 114

SIXTH RACE — Six furlongs: Pajone 112, Gliding Wings 111, Speedy Edie 113, How Now 112, Nirgal Lad 122, Nearly 111, Monroe Doc 117, Bold Bazooka 121, Travertine 122, Boring Count 122, Master Ace 112, Major Speed 115, Capt. Lark 114, Proselyte 117, Brown Hackle 112, Airide 117

SEVENTH RACE— Mile and sixteenth: A-Lucky G. L. 118, Infantry 121, Bounty Bay 118, Tulchan 121, Ros-Nuala 113, A-Grey Tower 122, Pull Steam 116, Bezaha 116, A-Entry

EIGHTH RACE— Mile and sixteenth: Golden Rage 114, Fornoverend 113, Esselta 109, Minyoko 117, Scotsmans Bond 114, Loose Shekels 114, Ox II 114, Mr. Kildare 113

SELECTIONS

SANTA ANITA

1—Count Diamond, Ninety Proof, Rare Pleasure.
2—Zama, Red Venture, Bob Morrow.
3—Ole Viv, Running Patch, Her Honor.
4—Blue Teton, Doonaree, Miss Matador.
5—Matinee Idol, Rewarding, Scollay Square.
6—Nirgal Lad, Bold Zabooka, Travertine.
7—Tulchan, Grey Tower, Infantry.
8—Mr. Kildare, Golden Rage, Scotsmans Bond.

FAIR GROUNDS

1—Appease Not, Look Alive, Scotch Town.
2—Jedgar, Diamond Mine, Peach Blossom.
3—Cherry Qua, Picks Girl, Edict.
4—Dejeune, Rip Road, Bandit John.
5—County Defense, Golden Apollo, Wolverine.
6—Fleet Boy, Lake Drive, Royal Niche.
7—All Comers, Crown Marble, Warless.
8—March Brat, Stone Of Scone, Baby Tucky.
9—Bristol Joe, Fine Top, Irish Sea.
10—Atom Bomb, McGrathiana, Roundwego.

RACE RESULTS

SANTA ANITA

First Race—
Green Top (Longden) $11.50 $6.30 $4.20
Mimi Bluette (Hodges) ---- 14.20 9.00
Liane (Arcaro) ---- ---- 6.50
Second Race—
Sun Hannah (Dittfach) $15.10 $8.50 $5.10
Dream Story (Moreno) ---- 9.30 5.20
Solid Jackson (Skuse) ---- ---- 3.40

FAIR GROUNDS

First Race—
Gem's Baby (Sellers) $35.40 $14.40 $11.60
Fan's Last (Brouss'd) ---- 10.00 6.40
Triborough (Coy) ---- ---- 5.00
Time—1.51.
Second Race—
Caballo (Duhon) $10.40 $5.60 $4.60
Stymie's Dream (Gibb) ---- 8.20 7.60
Browse Awhile (Dickens) ---- ---- 9.60
Time—1.15 2-5.
Third Race—
Concord (Popara) $18.60 $8.80 $7.20
Ky. Rainbow (Coffman) ---- 6.60 5.00
Preen (Adams) ---- ---- 4.40
Time—1.14 4-5.
Fourth Race—
Bouncing Check (Fer'lo) $9.20 $5.40 $4.00
Oil Sweep (Hansman) ---- 4.00 3.00
Angels Delight (Borg'ke) ---- ---- 3.60
Time—.37 1-5.
Fifth Race—
Don't Fail Me (Coy) $62.60 $19.40 $6.60
Sister Bigger (Sellers) ---- 6.20 3.80
Baby's Delight (Brou'd) ---- ---- 4.00
Time—1.14 3-5.

Canada's Extremes

High—Vancouver 37
Low—Kenora —29

MARILYN BELL TO JOIN POLIO FOUNDATION?

TORONTO (BUP) — The Toronto Telegram reported today that swimming star Marilyn Bell of Toronto may give up her studies at McGill University in Montreal, to take a job with the Canadian Foundation for Poliomyelitis.

Miss Bell, who achieved fame by being the only person to swim Lake Ontario, the English Channel and the Strait of Juan de Fuca, enrolled at McGill last fall for a five-year degree course in physical and occupational therapy.

Prairies Get Relief From Cold Siege

By THE CANADIAN PRESS

A relief column of warm air swept out of the Arctic and into Western Canada today, boosting the temperature and spirits of marrow-chilled residents.

The mild air lifted a freezing siege which set in last weekend.

The dramatic change in the west was exemplified at Lac la Biche in northeastern Alberta, where the mercury bolted from 20 below at midnight to 23 above at 7.30 a.m. Yellowknife, 620 miles north of Edmonton in the Northwest Territories, enjoyed a happy 20 above today.

Palace Denies Queen To Visit U.S. This Year

LONDON (CP)—Buckingham Palace said today there is no official basis whatever for believing that the Queen may visit the United States this year.

Gas From Canada Goal Of U.S. Firms' Talks

OMAHA, Neb. (AP) — Two meetings have been held on a compromise plan for importing natural gas from Canada, but no decision has been reached, John F. Merriam, president of Northern Natural Gas Co., Omaha, said today. No further meetings have been scheduled, he added.

The compromise proposal involves Tennessee Natural Gas Co., its affiliate, Midwestern Gas Transmission Co., Northern, American Natural Gas Co., and People's Gas, Light and Coke Co. Northern, American and People's offered the compromise in an effort to resolve a dispute over proposals by Northern and Midwestern to bring Canadian gas into the same markets in some of the northern states. They opposed Midwestern's move on the grounds it was an invasion of their markets.

FPC SITS

A Federal Power Commission hearing, in which there are more than 100 intervenors, has been started, but now is in recess.

Merriam said that under the proposal Northern, American, People's and Tennessee would share equally in the ownership of Midwestern, which would become an independently managed transmission firm. The compromise would provide that Northern, American and People's would purchase all the gas imported by Midwestern, and would distribute it to their present markets as well as to the markets proposed to be served by Midwestern in the same areas.

Merriam said Northern, which had been seeking for several years to import Canadian gas, had made a contract with Trans-Canada for the gas and an FPC hearing was held in 1955 on its application for authority to import gas.

HEARING STALLS

Trans-Canada was unable to deliver gas in the year contemplated by Northern and the hearing was put over. Subsequently Merriam said, Midwestern and Trans-Canada made a contract and Midwestern applied for FPC approval. He said the compromise was proposed in an effort to resolve the conflict and speed up the delivery of gas.

Churchill to France

LONDON (Reuters)—Sir Winston Churchill, 82, will leave London by air today for a vacation in the south of France.

If you don't like this weather, blame it on th' humidity. It sure ain't th' heat.

★ ★ ★

It's a good idea to have a zoo in Victoria. Th' animals will git a lot o' fun watchin' th' antics of us people.

★ ★ ★

Hope Marilyn rings th' Bell in her polio work.

$2 Billion Increase Asked by Eisenhower

WASHINGTON (AP)—President Eisenhower today proposed to Congress a budget for next year calling for an increase of more than $2,000,000,000 in military spending and a record peacetime outlay of $71,800,000,000 in federal funds.

Eisenhower said his budget for the fiscal year beginning next July 1 is balanced and provides for a surplus for the third straight year. But once again he came out against any tax cuts, except for possible relief for small business involving "minimum loss of revenue."

In reference to stepped-up spending for defence, the president said two of the major guide-lines he used in drafting the budget were designed to ensure:

"Peace, justice and freedom for our own and other peoples; and

"DEFEAT AGGRESSION"

"Powerful armed forces to deter and, if need be, to defeat aggression."

"I am convinced," he said, "that the defence programs and funds for their support as recommended in this budget provide a wise and reasonable degree of protection for the nation."

The budget message estimated that $45,300,000,000, or 63 per cent of the entire federal outlay, will be for national security programs. These include $38,031,000,000 for the armed forces, $4,363,000,000 for economic and military foreign aid, and lesser amounts for atomic energy research and development, stockpiling of strategic goods, home civil defence and the U.S. information agency.

Eisenhower forecast continuing boom prosperity with the government collecting a record $73,600,000,000 in revenue in the new fiscal year.

Such income, he said, will permit the administration to ring up a surplus of $1,800,000,000 to be applied toward reduction of the national debt.

$4 PRICE HIKE IN NEWSPRINT BY B.C. FIRM

An increase of $4 a ton in newsprint was announced at Vancouver today by Powell River Sales Company.

M. J. Foley, company president, said the increase will take effect next March 1, and will increase the base price in New York to $134 a ton.

OTTAWA (CP) — Justice Minister Garson said today there will be no anti-combines investigation of the $4-a-ton boost on Canadian newsprint announced during the last week or two by four Canadian firms.

New Clue To Lost Jet Probed

(See also page 3)

VANCOUVER (CP) — Two search aircraft were dispatched today to "check out a new clue" to more survivors of Sunday's double jet crash north of Squamish, B.C.

Jack Worthington, of Squamish, an eye-witness to what appeared as a mid-air collision of the two T-33 jets, provided the new clue when he met with an RCAF investigating team.

Worthington, said the RCAF, saw one of the T-33s plummetting straight down in flames while the other continued flying in a north-northeast direction from Squamish.

He said it appeared to be "partly out of control" and descending rapidly at the time.

Worthington said he felt his information wasn't significant until he learned that only the wreckage of one of the jets had been found.

Lost Airliner Sighting 'False'

VANCOUVER (CP)—Reports of wreckage on the side of a mountain in Washington State, thought for a while to have been a clue to a missing TCA airliner, turned out to be erroneous, the RCAF said today.

An air force spokesman said a United States Coast Guard plane flying over the area identified the "wreckage" as a bus and a steam-shovel on the mountainside.

RCAF Pilot Killed

CHATHAM, N.B. (CP)—An F-186 Sabre jet plane from Chatham Air Force base crashed onto the ice in the Gulf of St. Lawrence Tuesday killing the pilot, FO Herbert W. Johnston, 23, of Sarnia, Ont.

Vancouver Stocks Closing Prices

VANCOUVER—Closing sales: Canadian Collieries 100 at $7, Bethlehem Copper 200 at $2.55, Mid-West Copper 500 at 66 cents, National Exploration 500 at 50 cents, Sheep Creek 100 at $1.15, United Oil 1,000 at $1.89, B.C. Forest 100 at $13, Inland Gas Preferred 25 at $19.25, Cowichan Copper 300 at $1.40, Van Tor 1,000 at $1.45, Western Decalta 1,000 at $2.60, Cowichan Copper 400 at $1.40, Consolidated Redgecourt 2,300 at $1.80.

Cameron Sides With Liberal Suez Policy; Scores Fulton

OTTAWA (CP) — A CCF member clashed Tuesday with a Progressive Conservative over the Canadian government's Suez policy and joined a Liberal in suggesting some steps toward world government might soon have to be considered.

The busy CCFer in the Commons Throne Speech debate was Colin Cameron, Nanaimo, B.C. He differed with fellow British Columbian Davie Fulton (PC, Kamloops) over the merits of Canada's attitude toward Britain and France during the Suez crisis in general and certain statements by Prime Minister St. Laurent at last November's special parliamentary session in particular.

But he agreed with Lucien Cardin, parliamentary assistant to External Affairs Minister Pearson that effective co-operation with the rest of the world might eventually cost Canada some of its personal sovereignty.

LUMPED WITH AGGRESSORS

Mr. Fulton said the government apparently has written off the Commonwealth as a force for world peace. Mr. St. Laurent's November speech criticizing "the supermen of Europe" had lumped Britain and France in the same category as Communist aggressors.

The "unsatisfactory record of this government over the years with respect to the British Commonwealth," said Mr. Fulton, culminated in the United Nations General Assembly last fall when the Canadian government sided with Russia and the United States "against our oldest friends, namely France and the United Kingdom."

Mr. Cameron, referring to Mr. Pearson's November speech detailing to the Commons the government's Suez actions, said:

"I think it is only fair to say that on this occasion . . . no intelligent Canadian could really have a quarrel with what he had to tell us."

At another point he said: "It seems to me to be an extraordinary situation that Canadians can stand up in this Parliament and suggest that, because a strain was put upon the relationship within the Commonwealth—not by Canada or by any action of Canada's—we are to blame for that strain."

UN POSITION DIFFICULT

From Mr. Fulton's remarks it was obvious that "in the view of the official opposition there is only one nation in the world which has the right to sovereignty and that is the United Kingdom of Great Britain and Ireland."

Mr. Cardin said the UN is in an intolerable position. If it collapsed "then to my mind it is world suicide."

"The granting of much greater power and much greater authority to the UN could be

Continued on Page 2

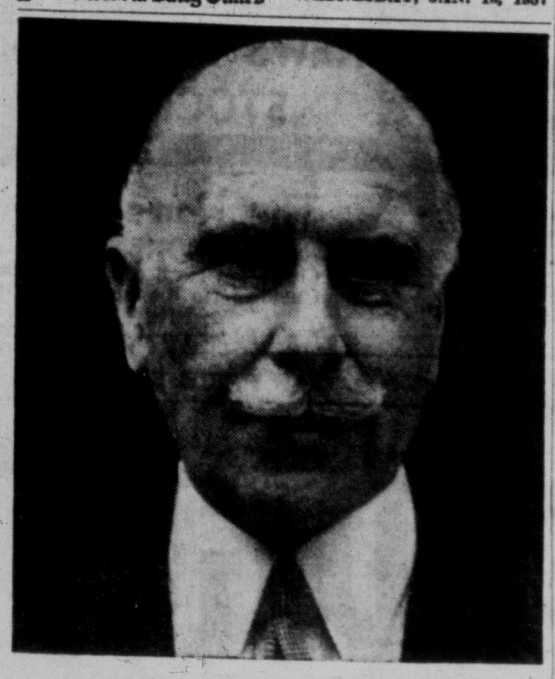

THE EARL OF ATHLONE
. . . Governor-General of Canada during Second World War.

NAMED GOV.-GENERAL TWICE

Queen's Uncle, Athlone, Dies

LONDON (CP)—The Earl of Athlone, a great uncle of Queen Elizabeth and a former governor-general of both Canada and South Africa, died in his London home today. He was 82.

The Queen announced she is observing family mourning one week from today. The funeral will be held Saturday at St. George's Chapel, Windsor. The Queen and members of the Royal Family will attend.

A memorial service will also be held Saturday at St. Mary Abbott's Church in London.

He was appointed governor-general of South Africa in 1923 when the Nationalist party was campaigning for secession from the Commonwealth. His diplomacy did much to win the support of even party extremists and he remained in the post until 1931.

In 1940, on the death of Lord Tweedsmuir, King George VI appointed him governor-general of Canada. His office lasted until 1946.

He was 66 when he reached Canada during the wartime years. But he looked—and was—every inch the soldier.

By that time he was a veteran of three wars. He fought for England in the Matabele War of 1896 in Rhodesia, in the South African War of 1899 and the First World War.

The earl was born in 1874 as Prince Alexander Augustus Frederick William Alfred George of Teck. His father, whose title was German, changed the family name to Cambridge in 1917.

Earldom Will Become Extinct

He was a Knight of the Garter, a Knight Grand Cross of the Bath and a Knight Grand Cross of the Royal Victoria Order.

He was also a fellow of the Royal Society and president of the African Society. His foreign orders included the Grand Cordon of Leopold of Belgium and the Grand Cross of Orange Nassau.

He is survived by his widow, Princess Alice of Albany, a granddaughter of Queen Victoria, and a daughter, Lady May Abel Smith. A son, Viscount Trematon, died in an automobile accident in France in 1928.

As there is no male heir, the earldom becomes extinct.

The earl was the first of Canada's governors-general to be sworn in at Ottawa. Until his time it was the custom for the ceremony to be held at the port of debarkation.

The trip to Canada was shrouded in wartime secrecy. It wasn't until his train had rolled out of Halifax that the public was told a new governor-general had landed to take up his commission.

An odd fact was that it was actually the second time the earl had been selected for the position. He was named governor-general in the summer of 1914 and was preparing to cross the Atlantic when war broke out. He was released from the appointment and entered active service.

This service won him, among other honors, the French Legion of Honor and Croix de Guerre and the Belgian Military Medal.

FOLLOWED COMMONER

His selection for the Canadian appointment was in line with an opinion expressed by Lord Tweedsmuir that because he had been a commoner his successor should be a man high in the aristocracy.

The third close relative of a reigning sovereign to become governor-general, he was sworn in at Ottawa June 21, 1940.

The earl was a keen sportsman, on the playing field and as a hunter. He hunted big game both in Canada and South Africa, bagging a Rocky Mountain goat and a moose in Canada and gaining many trophies during his stay on the African continent.

He was onetime president of the English Football Association and when he came to Canada he became quite a hockey fan, rarely missing important games in Ottawa.

Prompt Niagara Power Action Urged by Ike

WASHINGTON (AP)—President Eisenhower today recommended "prompt action" by Congress to decide how the Niagara power project "can best be developed."

The president took formal notice of the six-year stalemate that has delayed construction of the estimated $525,000,000 project. The recommendation was made in his budget message.

A tug-of-war between public and private power forces has held up the project. A further complication has been action by Congress reserving for itself the right to name the U.S. partner in the international project.

There now are indications that the rival factions are in a mood for compromise.

The Eisenhower recommendation was covered in 19 words in his 25,000-word budget message. In a section devoted to natural resources, the president said:

"I also recommend prompt action by the Congress to decide how the Niagara power project can best be developed."

'Comrade Falls' —E. E. Winch Laid to Rest

VANCOUVER (CP) — Ernie Winch's funeral service was held Tuesday with a simple moving tribute — "A comrade falls, the ranks close up, the fight goes on . . ."

The funeral could have summarized the life of the 77-year-old MLA which ended last Friday.

His political friends came to pay tribute to the grand old man of the B.C. CCF party and his political opponents including Premier Bennett were there in strength.

There was no minister at the service. Two friends, Mrs. Dorothy Steeves and Grant McNeil, concluded the service with an excerpt from Mr. Winch's last letter to his wife and family.

The letter said: "My epitaph. Not a ladder from earth to Heaven; not as a witness to any creed; but simple service, simply given to his own kind in their common need."

Cremation followed, his ashes to be scattered to the winds of the province "he loved and served so long," including 23 years in the Legislature.

Fire Destroys $7,000 House

NANAIMO (CP) — Fire destroyed a three-bedroom house here Tuesday night, causing more than $7,000 damage.

The house was unoccupied. Owner Felix Kopalinski was in Port Alberni and his wife was visiting neighbors at time of the fire.

Harewood volunteer fire chief Len Clarke said cause of the blaze appeared to be an overheated furnace which had been installed on Monday.

FUNERAL NOTICE

An Emergent Communication of St. Andrew's Lodge, A.F. & A.M., No. 49, B.C.R. will be held in the Masonic Temple, 650 Fisgard St. on Thursday, January 17th, 1957, at the hour of 1 o'clock p.m. for the purpose of attending the funeral of our Late Brother Edward Rushton.

Visiting Brethren are cordially invited to attend.

By order of the Worshipful Master.

J. T. CLARK, P.M., Secretary.

Reserve Lifted On Iron Ore At Graham Is.

To pave the way for a steel industry in British Columbia, the Provincial Cabinet has lifted a reserve on exploration for iron ore in the black sands of Graham Island in the Queen Charlottes, Mines Minister Kenneth Kiernan said today.

"Figures I have now indicate there are literally billions of tons of black sand in the northeast corner of Graham Island," Mr. Kiernan said. "We have therefore decided to open up exploration in this field with the idea of paving the way for a steel industry in B.C."

Last October the government placed a reserve on 250 square miles of black sand on Graham Island following reports that the sands contain quantities of iron ore concentrates and other minerals.

He estimated that exports of iron ore from B.C. over the last four years has exceeded 4,000,000 tons concentrate, most of it going to Japan.

RALPH CAMPNEY
. . . to officiate

CAPT. HAROLD GROOS
. . . commands new carrier

HMCS Bonaventure Joins RCN Thursday

BELFAST (CP) — Defence Minister Ralph Campney and high-ranking officers of the Royal Canadian Navy arrived here today by RCAF transport to officiate at the commissioning Thursday of HMCS Bonaventure—Canada's new 19,900-ton aircraft carrier.

Campney and Rear Admiral H. S. Rayner, chief of navy personnel, Ottawa, and Rear Admiral R. E. S. Bidwell, flag officer, Atlantic Coast, Halifax, reached Nutts Corner airfield near this Northern Ireland shipbuilding centre after an overnight flight from Ottawa via Gander, Nfld.

Others aboard the C-5 from 412 Transport Squadron were Mrs. Campney, Maj.-Gen. F. F. Worthington, Canada's civil defence co-ordinator who is en route to a meeting in London; Commodore P. W. Earl, naval officer in charge of the Montreal area; Cmdr. T. H. Crone, director of service conditions and welfare for the RCN, and J. C. Rutledge, director of shipbuilding for the department of defence production, Ottawa.

VICTORIA COMMANDER

The Bonaventure, a $25,000,000 addition to Canada's anti-submarine force, was built at the Harland and Wolff Shipyards here and will sail under the command of Capt. Harold V. Groos of Victoria.

After Thursday's ceremony, the carrier will undergo trials with her crew, flown here from Canada, in United Kingdom waters and later will be based in Halifax.

Those present at the commissioning ceremony will include Norman Robertson, Canadian high commissioner in London, and Mrs. Robertson; Lord Brookeborough, prime minister of Northern Ireland, and Vice-Admiral H. D. DeWolf, Canadian chief of the naval staff.

Doctor's Gifts Came From Widow's Son

EASTBOURNE, Eng. (AP)—A defence lawyer for Dr. John Bodkin Adams, accused of drugging a wealthy widow patient to death, won an admission in court today that the society physician had practically nothing to gain under her will.

The Rolls Royce car and the chest of silver which the doctor got from the estate of 81-year-old Mrs. Edith Morrell, the court was told actually were inherited by her son who then gave them as gifts to the physician.

The defence also brought out that Mrs. Morrell, in the many wills she had prepared, had continually insisted she be cremated after her death.

The prosecution contends that Dr. Adams murdered Mrs. Morrell in November, 1950, for "greed of profit."

ASHES SCATTERED

Afterwards, her body was cremated and the ashes scattered over the English Channel.

Besides the murder charge, Dr. Adams is accused of violations of the Cremation Act.

Major witness in today's session—third day of the pre-trial hearing of the murder charge against Dr. Adams—was Herbert Sogno, the lawyer who drew up Mrs. Morrell's constantly changing wills.

Under cross-examination by defence counsel Geoffrey Lawrence, Sogno agreed that a number of other persons had a lot more to gain under Mrs. Morrell's will and that Dr. Adams' share was actually an oak chest full of silver.

NO CAR

The Rolls Royce and an Elizabeth court cupboard which Dr. Adams also received from Mrs. Morrell's estate, the lawyer agreed, had been given to him later by her son, Calud Morrell.

The terms of Mrs. Morrell's will, the lawyer testified, were that the Rolls Royce car and the cupboard were to go to Dr. Adams only if her son had died before her.

The prosecution's case is that Dr. Adams enslaved Mrs. Morrell by turning her into a drug addict, then killed her with an overdose of drugs after she had changed her will in his favor.

FEELING SLUGGISH because of irregularity?

CHEW **FEEN-A-MINT**

A modern medicinal laxative in chewing form, FEEN-A-MINT is pleasant to chew and gentle in its action, gentle enough for little children.

FEEN-A-MINT is a safe, dependable and thorough laxative and has a delicious candy-coating — refreshingly flavoured with mint. Why feel sluggish in the mornings? Or off-color, headachy and miserable anytime, because you need a laxative? Get FEEN-A-MINT at your druggist today and feel fine again.

FAMOUS CHEWING LAXATIVE

3-54

. . . CAMERON

Continued from Page 1

interpreted as a step toward world government.

"Perhaps the time has not yet come to take such a step, and yet perhaps the time is rapidly approaching when such a step will have to be taken."

MUST BE REVIEWED

On this matter, Mr. Cameron said the question of sovereignty —"as to just how far any people are to be allowed to conduct their affairs without regard to the rest of the world"—will have to be reviewed.

Some rethinking was needed "as to the possibility of relinquishing certain aspects of our sovereignty to a greater degree." Consideration also would have to be given to the possible value of giving "some world authority" control of oil, food and uranium surpluses to be directed throughout the world where they are needed.

Mr. Fulton said Mr. Pearson and Health Minister Martin in speeches Monday had praised the Commonwealth.

But not all their "honey words" could remove "the unfortunate, indeed the disastrous, impression" created by the government's conduct and words last November.

Making clear that two major election issues for his party will be Parliament's status and the Liberal government attitude to the Commonwealth, Mr. Fulton said government actions in the defence production and pipeline debates in the last two years reduced parliament supremacy "nearly to the point of no return."

Mr. Cameron said that as for Mr. St. Laurent's remarks about the supermen of Europe, "all history supports that statement.

"The sooner we of the Caucasian races remember that the last 300 years carry an almost unbroken history of pillage, rapine, bloody suppression of all non-European people with whom we came in contact, the sooner we will be prepared to live at peace with the human race. . . .

"The peoples of Asia and of Africa have not forgotten. An attitude of humility with regard to the deplorable record of our ancestors and indeed of some of our contemporaries of the European races would be in order today."

Don't Neglect Slipping FALSE TEETH

Do false teeth drop, slip or wobble when you talk, eat, laugh or sneeze? Don't be annoyed and embarrassed by such handicaps. FASTEETH, an alkaline (non-acid) powder to sprinkle on your plates, keeps false teeth more firmly set. Gives confident feeling of security and added comfort. No gummy, gooey, pasty taste or feeling. Get FASTEETH today at any drug counter.

THURSDAY MEETINGS

Victoria Rotary: Empress Hotel, 12.10 p.m. A. George Rodgers, administrator of Rest Haven Hospital, will tell of a "Dramatic Rescue From a Japanese Prisoner of War Camp."

St. Andrews & Caledonian Society: Knights of Pythias Hall, 8 p.m. Travel films of Scotland will be shown and the "Twilight Singers" will perform.

Oak Bay Kiwanis: Oak Bay Beach Hotel, 6.15 p.m. Mrs. Norma Macdonald will speak on the "Royal Wedding in Monaco," illustrated by colored pictures.

Army, Navy and Air Force Veterans, unit 12: 1001 Wharf Street, annual general meeting at 8 p.m.

Y's Men's Club: YMCA, 6.30 p.m.

Victoria Kinsmen: Pacific Club, 6.30 p.m.

Victoria Optimists: Pacific Club, noon.

"ARE YOU IN IT TOO?"

"What do you mean Sam?"

"Well Mr. Jones, I see you are reading the Star Weekly with the BIG $50,000 'Know Canada' contest."

"You guessed right Sam. At our house we think the 'Know Canada' contest is a lot of fun—Betty and Bobby hope to win enough for new bicycles."

"Mr. Jones, at my place my wife and children are so busy with those picture puzzles I have to make my own meals. You know, I think I'll have to get in the game, too. First prize is $10,000 and that's really worth a try."

"I'd say the Star Weekly 'Know Canada' contest is the best yet Sam. Good luck to us both."

Star Weekly "KNOW CANADA" Contest

McCALL BROS

The Floral Funeral Chapel

Understanding service that meets your wishes in every detail of tradition, denomination and cost.

1400 Vancouver Street 4-2012

GAS is fast

GAS is economical

GAS is automatic

(Now gas ranges have automatic time and temperature controls on both oven and top burners. See them at your dealer's.)

B. C. ELECTRIC

Your National Employment Office Manager will welcome your call for men and women now, while the labor market is slack. The number in Victoria is 4-8094.

He'll love you for starting his day right with a CLOROX-clean shirt!

You get a CLEANER WASH with CLOROX:...

whiter...brighter...sanitary, too!

OF COURSE a man is prouder of a Clorox-clean shirt! Clorox makes whites *whiter*, fast colors *brighter*...and Clorox removes stains and odors, too! And, most important, his shirts, shorts, *all* the things you launder with Clorox are *hygienically cleaner*, safer for health...for Clorox is one of the world's great disinfectants! So use Clorox *every time* you launder white and color-fast cotton and linen and white 100% nylon, rayon, *Dacron, Orlon* and *Dynel*. See directions on the label.

You can give your family the health-protecting benefits of Clorox every time you use Clorox in kitchen and bathroom cleaning. For Clorox not only removes stains and deodorizes, it *disinfects*. See label directions for dozens of ways Clorox can help make your home brighter, fresher, safer!

Every time you use CLOROX you protect family health!

58 WANTED TO BUY—HOUSES

2 LOCAL BUSINESS MEN

Each require a three-bedroom, full basement, Oil-O-Matic home, must be in a new or good district. This is urgent. Chas. Mallett, 2-2157; eves., 4-5670. Western Homes Ltd.

YOUR HOME

May just suit our clients who are anxious to get settled. We urgently need listings of two and three-bedroom homes with full basements in any district. Your call will receive immediate attention.

FRASER BISCOE
876 YATES ST. 3-9843

STOP URGENT

WANTED NOW—Either 4 or 5 or 6 to 8-room house. Any district. Condition not important. ALSO want a revenue property close in if possible. FOR ACTION phone Roy E. Hills, 4-8054. Res. 3-6918. Northwestern Securities Ltd.

GENUINE BUYERS WAITING For quick action in selling your home at top-of-the-market. List today with Eric A. MacFadden, 4-8054 or 2-8748. Northwestern Securities of Victoria Ltd.

CASH CLIENT REQUIRES 4 OR 5-room, bungalow with automatic heat. Cordova Bay, Elk Lake districts. Up to $10,000. Some seclusion preferred. Mrs. Horth, Saanich Realty, 9-1195. Eves. 2-0334.

ALL CASH
Will pay all cash for 4-room house. Must have a basement. J. B. Law, 4-7146 days. 9-3251 eves. Island Investment Co. Ltd.

WANTED—TYPE OF HOME WHERE owner can have suite for himself and also revenue. Client wants to buy immediately. S. Hargrave, Central Bldg. 4-9827, any time.

ALL CASH FOR 4 OR 5-ROOM bungalow, suitable for retired couple. Up to $6,500, or will assume small mortgage. Dickie & Co., 833 Fort St. 2-4312; eves. 3-3640.

CASH TO MORTGAGE FOR TWO or three-bedroom home with basement. Up to $11,000. Call Dickie & Co., 833 Fort Street, 2-4312; eves., 3-3640.

WANTED BY PRIVATE PARTY, A duplex or triplex in Fairfield, also 4-room bungalow, 2 bedrooms, dry location. Reasonable. Victoria Press, Box 1198.

HAVE CASH CLIENT FOR FOUR-room bungalow, Jubilee or Hillside area, no basement. Call Mrs. E. Johnston, 4-8054 or 2-5655, Northwestern Securities of Victoria Ltd.

LIST YOUR PROPERTY WITH Saanich Realty for fast, courteous service Mr. Ditchburn 9-1195 eves 3-0334.

WILL BUY THE BEST HOUSE OFFERED for $5,000 cash. Must have basement. 2-0526.

59 PROPERTY FOR SALE

SOOKE, 4-ROOM COTTAGE
Extra large lot, choice location on main highway, close to village. Vacant possession. Price $3000

CENTRAL SAANICH
Three acres of good land, half acre in loganberries. Total price $2000 with $600 down, balance monthly.
Call M. A. Campbell, 4-8124.
PEMBERTON, HOLMES LTD.
1002 Government Street

CADBORO BAY—FROM $800 These beautiful N.H.A. approved lots can be purchased on a basis that a home will be built subsequently by Vickery Construction Ltd. We can arrange an N.H.A. loan if you have a down payment of approximately $850 plus the lot. Located on Alpine Crescent off Haro Road. Some of these lots have a sea view. You have a direct path to the beach, about 200 yards away, and it is one block to the Frank Hobbs School. Northwest Homes 1314 Quadra Street. 5-2458.

WATERFRONT — MT. DOUGLAS Park way along from the Chalet Materhorn. Approximately 1 acre. Would make 2 choice lots. $5,500. Oak Bay duplex lot, $2,200. Stewart Clark Co., 608 Broughton. 5-2481.

PANORAMIC VIEW LOT OVERlooking straits and mountain. Terrace Avenue, $3,500. Mr. Blannin, 3-4161; eves., 5-1195. Heisterman & Co., 1121 Blanshard. 3-4161.

DOUGLAS VALLEY SUBDIVISION, Douglas and Kenneth Streets—14 choice building lots. Island Investment Co. Ltd. 774 Fort St. 4-7146 days, 4-8171 or 2-2611 evenings.

59 PROPERTY FOR SALE

LARGE LAKE HILL LOTS ADJOINing grade school. $600-$700. Discount for block purchases.
BRUCE COOK CONSTRUCTION
PHONE 9-3690

CITY DUPLEX CORNER LOT, $1,500. Western Homes Ltd., 2-2157; eves., 2-6515.

50 SEA-VIEW LOTS, $800 UP
Cordova Bay 9-1615

SIX LOTS 60'x120' ESQUIMALT, $950 to $1,250. Phone 4-7333.

60 PROPERTY WANTED

LOT SPECIALIST HAS CLIENT for small lot in city. Would consider 40-foot frontage. Call Mr. Nicholson, residence 9-4750. Harry Foster Ltd., 2-2101.

LOT SPECIALIST WOULD APPRECIate your lot listings for spring selling. Call Mr. Nicholson, 9-4750. Harry Foster Ltd., 2-2101.

61 ACREAGE

8 ACRES EXCELLENT FARM land. Stream; 6 miles; schools; utilities. Owner. 9-4484.

64 FARMS

SECLUSION
FIFTEEN MINUTES DRIVE TO CITY
5 ACRES PARKLAND
Good five-room bungalow, full basement, lots of outbuildings. A fine place for country freedom. See this for value at $12,600
Terms arranged. May take a small bungalow as part payment.
Call Mr. Amos, Res. 4-6606
ALFRED CARMICHAEL & CO. LTD.
1239 Broad Street. 4-7341

COBBLE HILL—42 ACRES, ¼-MILE from highway. Five-room bungalow, large barn and hay loft, several useful outbuildings. Abundant water supply. Year-round creek through property. Rich fertile land, all in pasture. Ideal for dairying, horse raising or general farming. A snap at $11,600, with $2,500 down. Call M. A. Campbell, Pemberton, Holmes Ltd., 1002 Government St. Phone 4-8124.

20-ACRE SAANICH FARM
Good home and farm buildings. Terms to suit; $25,000 asked. Call Don Harvey, 4-8054 or 2-1165, Northwestern Securities of Victoria Ltd.

TO BUY OR SELL FARMS ACREAGE, call Saanich Realty 9-1195

FARMS AND SMALL ACREAGE
Gordon Hulme Ltd. Sidney 120

IT'S A BARREL OF FUN

TO READ AND USE CLASSIFIED ADS!

And It's an Easy Way to Buy and Sell Too!

UK Studying 'Dramatic Plan' To Exploit Athabasca Oil Sands

LONDON (CP)—The News Chronicle says Prime Minister Harold Macmillan is studying a dramatic plan to exploit the oil in Alberta's oil sands.

In a dispatch from New York, the newspaper says copies of the plan have been sent to Trade Minister Howe of Canada and to Sir Roger Makins, a top-ranking British civil servant. It says the plan was devised by Carroll Wilson, former general manager of the United States Atomic Energy Commission.

Under a streamer headline, "Oil Galore in Canada Waiting for Us," The News Chronicle story warns Brrtain to get her bid in quickly, because "big international oil companies are already moving into the tar sands area in force."

The Wilson plan is said to urge creation of an Anglo-Canadian-American commission to investigate the oil sands. It is also proposed that Britain join in financing a pipeline from the sands to Lake Superior.

BRITAIN CUTS RESERVES; AIR FORCE HARDEST HIT

LONDON (Reuters)—Britain Tuesday night announced slashing cuts in her army, navy and air force reserves.

The heaviest cut was made in the RAF which will disband most of its reserve units including 20 fighter squadrons, air observation posts, some ground forces and nine of 30 fighter control and radar operating units.

The air ministry said this will mean a saving of more than $10,000,000 a year.

At the same time the war office said that about 120,000 draftees who have finished their two years of service will not be called up this year for part-time reserve training.

The navy said it is disbanding its part-time reserve air branch manned by weekend fliers as is the RAF.

FIVE-DAY STAY PLANNED

Esquimalt Ships Reach Hawaii

(Special to The Times)

ABOARD HMCS ONTARIO—A three-ship training squadron from Esquimalt dropped anchor off Hilo, chief city of Hawaii, at 10 a.m. today.

It was the first port-of-call on a four month cruise which started Jan. 7.

HMC ships Ontario, Jonquiere and Stettler were greeted by two boat-loads of civic dignitaries, who went aboard the cruiser to extend official greetings.

It was the end of the first 2,800-mile leg of a voyage which will cover 18,500 miles before the ships return to Esquimalt May 3.

The squadron will lie at anchor off Hilo for five days before proceeding to Pearl Harbor, then to Guam, and finally to far eastern ports.

THIS SCREWBALL WORLD

Toothache Cure, Taken Neat, Costly

OKLAHOMA CITY (AP)—Richard Nathan Longfellow's remedy for a toothache proved quite expensive.

He was brought into court on a drunk driving complaint and explained to Judge James Demopolos:

"I'm not a drinking man but I had a bad toothache and I was rinsing my mouth out with whisky to make it quit hurting.

"I washed my mouth out four or five times and I guess I accidentally swallowed some."

He was fined $60 but served notice of appeal.

★ ★ ★

RICHMOND, Va. (AP) — Nobody challenged the chemical test showing 0.15 per cent alcohol in the blood of Clifton Cheatham after his arrest on a drunk driving charge. At issue was the time when the alcohol entered the bloodstream.

At his arraignment he offered this defence: He took two big shots from a pint of whisky he was carrying after his arrest because he was "so shaky, jittery and scared."

He was found not guilty.

★ ★ ★

NAGASAKA, Japan (AP) — Fifteen firemen have been arrested on charges of shooting up the police station with high-pressure fire hoses after a riotous New Year's party. A police spokesman said the firemen apparently were irked because the police chief snubbed their invitation to the party.

★ ★ ★

SOUTHPORT, England (Reuters) — A three-year-old wallaby led zookeepers and policemen a merry chase across northern English sandhills — before being caught by its long tail. The kangaroo-like animal cleared a high wall and an eight-foot dike after escaping from the Southport Zoo. One of his pursuers was less agile and fell headlong into the dike, emerging drenched.

★ ★ ★

MEMPHIS, Tenn. (AP)—Frank Rogers, 31, complained to doctors at city hospital of a "regular roaring sound" in his head. Doctors investigated and removed a small, live roach from his ear.

★ ★ ★

SAN FRANCISCO (AP)—Fleishhacker zoo has two surplus howdahs to trade for an orangoutang or two.

The howdahs, rajah-sized for commuting on elephants, were donated 25 years ago for use in parades. But San Francisco didn't give a mahout—or elephant jockey—to the cause.

Zoo director Carey Baldwin is depressed because a lady orangoutang is failing from loneliness. So he offered the howdahs for an orangoutang to Louis Goebel, California animal dealer.

Goebel called the howdahs old fashioned—no chromium—and declined.

. . . TOSCANINI

Continued from Page 1

But his path to success was not an easy one. Although he surmounted the obstacles of poverty to win musical recognition at the beginning, it was a whim of fate that made him a conductor.

Born to a poor tailor and his wife in Parma, Italy, music beckoned to the young Toscanini at an age when most boys are occupied only by the games and diversions of childhood.

At nine he entered a conservatory at Parma. He was graduated in piano and cello, winning honors in composition.

However, he did not pursue composition because he felt that "whatever I composed would fall below the standard I set for myself."

The strange twist of fate that brought him to the podium to stay occurred in 1886 when Toscanini was just 19.

He had taken a job with a touring opera company headed for South America.

There in Rio de Janeiro, the Brazilian conductor got into a quarrel with some of the Italian artists before a performance of Verdi's opera, Aida.

The Brazilian audience hissed the orchestra's Italian conductor off the stage when he sought to take over the baton. The orchestra's chorus master met the same fate. Confusion reigned.

Toscanini, then a cellist, arrived late—slipping into his usual chair unnoticed.

Women in the company's chorus became greatly worried, for fear they would be stranded far away from home. One spied the tardy Toscanini and set up a cry: "He will save us! He knows all the operas by heart!"

Fellow musicians, snatching at the last straw, handed Toscanini a baton. He went to work in the masterly fashion so well known later in his career, and the audience, jeering and laughing over what they expected to be a fiasco, shortly subsided to rapt attention.

The conductor married Carla Di Martini in 1897. She died in 1951. They had four children, one of whom died in childhood.

His son, Walter, handled his father's affairs. A daughter, Wally, became the Countess of Castelbarco, and the other, Wanda, the wife of Vladimir Horowitz, the noted pianist.

SADLER'S WELLS RECHRISTENED ROYAL BALLET

LONDON (AP) — One of the most famous names in ballet became history today.

The Sadler's Wells Ballet was rechristened the Royal Ballet. Lumped in with it were its subsidiaries, the Sadler's Wells Theatre Ballet and ballet school.

The new name was approved by the Queen, who agreed to become the patron of the combined organization. Princess Margaret will be president of the new group.

HISTORIC RIVER

The Ottawa River is 696 miles long and drains an area of 56,000 square miles.

CNR FREIGHTS ROLL AGAIN

Transportation was resumed Tuesday over the CNR system between Victoria and Youbou, which has been out of service because of slides and washouts caused by severe flooding of Dec. 9.

Salt Spring Studies Fire Protection Plan

GANGES—Representatives of 11 organizations on Salt Spring Island gathered at a public meeting, sponsored by Salt Spring Island Chamber of Commerce, to discuss formation of a fire protection district for the island.

Colin Mouat, chamber president, said a tax of one mill should be sufficient to pay the cost of a permanent fire chief and volunteer firemen.

Duncan Protests Outsider Fee For Fishermen

DUNCAN—A protest against a proposed $10 licence to cover salt water fishing in B.C. by non-residents will be made by Duncan-Cowichan Chamber of Commerce.

Action was taken after N. J. Prest, chairman of the tourist and sports committee of the chamber, reported a consensus of opinion of 20 resort operators showed they thought the licence fee was too high and that it would damage tourist trade.

CAN HE SPEND THE $84,000?

Mental Patient Gets Football Pool Bonanza

IPSWICH, England (UP) — A patient in a mental institution won $84,000 in a weekend football pool, raising a thorny legal problem over his right to spend the money.

A spokesman for St. Clement's mental hospital identified the winner only as a 58-year-old Scotsman who has been confined for "many years."

He and another long-time inmate collaborated in picking the winners. Football pools are legal in Britain.

The spokesman said several patients fill out the pool slips weekly and "there have been two or three cases of small wins in the past."

He admitted "it has crossed our minds that the position might arise where a patient landed a really big prize."

The spokesman said the patient "will, of course, receive the money." But, he added: "It is another question how the use of the money will be supervised." He said a study will be made of laws applicable to the case.

One worry the patient doesn't have. Football pool winnings are not subject to income tax under British law.

25-YEAR TERMS FOR BANK RAID

NEW WESTMINSTER — James Stanley Kempster and Mary Eleanor Lloyd were each sentenced Monday to 25 years in prison when they were found guilty of robbing a Burnaby bank of $5,100 last April. Mrs. Floyd is the

CANADA WOULDN'T TAKE HIM

Stateless Seaman On Way to England

PORT ALBERNI (CP)—Hope faded with the dimming lights of this port as Christian George Hanna, still stateless, left Canada Tuesday night aboard the Norwegian freighter Gudveig.

His ship sailed as scheduled from here, taking Hanna to England.

The 23-year-old stowaway, who claims he was born at sea, has been aboard the Gudveig for the last 15 months, virtually a prisoner.

FREE TO WANDER

He is allowed the freedom of the ship once out of part, when he has no chance of disembarking.

Attempts had been made by a number of Canadian groups to have the immigration department grant Hanna leave to stay in Canada. But officials said here Tuesday night they had received no order to allow Hanna to land in Canada.

Immigration Minister Pickersgill has said there is no reason to make an exception in Hanna's case and allow the "man without a country" to enter Canada.

NOTICE OF ORDER

Estate of HARRY FRYER, deceased.

Administration of the Estate of Harry Fryer, deceased, who died intestate at the City of Victoria, Province of British Columbia, on the 6th day of November, 1956, was granted on the 11th day of January, 1957, in the Victoria Registry of the Supreme Court of British Columbia, to Rupert Leslie Cox, Official Administrator for the County of Victoria.

Dated at Victoria, B.C. this 16th day of January, 1957.

R. L. Cox, Official Administrator,
519 Central Building, Victoria, B.C.

200 Jobless At M & B Mill As Power Lost

CHEMAINUS — About 200 men have been thrown out of work temporarily at the MacMillan and Bloedel Ltd. sawmill here because of the failure of a generator and disruption of electrical power service to all parts of the plant.

The rotor of a 3,000-KVA generator burned out Sunday, and has been sent to Vancouver for rewinding. It is expected back in three weeks.

RESUME MONDAY?

Meanwhile, mechanics and engineers are attempting to adapt a steam generator for service, with the hope of having the entire plant back to normal production Monday.

A portion of the mill, such as the pony rig and one of three shifts on the head rig, are running on power supplied by the B.C. Power Commission. Work in the yard, loading shed, and deep-sea dock is proceeding as usual, but the planing mill and barker are down.

$177,157 Budget For Nanaimo Water

NANAIMO — Budget for Greater Nanaimo Water Board has jumped from $154,943 in 1956 to $177,137 for this year.

With the Harewood system incorporated into the board the city now pays 85 per cent of total expenses instead of the former 92 per cent.

NOTICE

NOTICE is hereby given that an application will be made to the Legislative Assembly of the Province of British Columbia, at its next session, on behalf of The Corporation of the City of Victoria for a Private Act for the following purposes:

To confer power on The Corporation of the City of Victoria to dispose of any and all assets acquired by the said Corporation pursuant to the "Corporation of Victoria Water Works Act, 1873" or held by the said Corporation as part of any watershed connected with or appertaining or belonging to any water works erected or constructed pursuant to the said "Corporation of Victoria Water Works Act 1873," subject to the provisions of the "Victoria City Debt Refunding Act, 1944" and the "Greater Victoria Water District Act".

DATED at Victoria, British Columbia, this 19th day of December, A.D. 1956.

CROSS & O'GRADY,
Solicitors for The Corporation of the City of Victoria, whose address is City Hall, Victoria, B.C.

DEFENCE CONSTRUCTION (1951) LIMITED

PROJECT: Construction of Refuelling Tender Garage and M.E. Garage R.C.A.F. Station, Comox, B.C.
File 122-7-C7-38

SEALED TENDERS plainly marked as to content and addressed to the undersigned, for the above project will be received until 3:00 p.m. (Eastern Standard Time)

THURSDAY February 14, 1957.

Plans, specifications and tender forms required may be obtained by General Contractors only from D.C.L. Plans Section, Room 156, at the address below. A deposit of $100.00 payable to Defence Construction (1951) Limited is required for each set of plans and documents. This deposit is forfeited if the complete plans and specifications are not returned in good order on or before the fourteenth day following contract award.

Plans and specifications will be on view at Builders' Exchanges in Nanaimo, Vancouver, Victoria, D.C.L. Vancouver Branch Office and at the address below.

Each tender must be submitted on the forms prescribed and be accompanied by a security deposit as called for in the tender documents. Such deposit shall indemnify the owner against loss in the event of withdrawal of the successful tenderer subsequent to acceptance of the bid.

The lowest or any tender not necessarily accepted.

J. D. Jennison, Secretary,
No. 4, Temp. Bldg., 56 Lyon St.,
OTTAWA, Ont.

How to Shrink Your Swollen, Painful Piles
Relieve Itching, Soreness and Pain
without ointments, pile pipes or suppositories

Here is a nice, clean, easy way to shrink or reduce swollen, painful piles without the inconvenience of ointments, pile pipes or suppositories.

The secret is in taking just one small Hem-Roid Tablet, with water, two or three times a day. By effective INTERNAL action this mild but gently persistent medicine eases constipation, helps break up and smoothly pass off hardened intestinal waste, relieves itching, soreness and pain, helps shrink piles and permits them to heal. Hem-Roid is so easy to use, so pleasant and satisfying in giving immediate results hundreds have written their thanks for making this fine medicine available to them.

Why suffer needlessly when Hem-Roid offers you so much? Get a package today. See for yourself how nice, clean and easy it is to use, how pleasantly and effectively it works, how much more comfort is waiting for you. Costs only a few pennies a day if you like it. NO COST otherwise as your money will be cheerfully refunded if you are not 100% pleased. Ask at any drug store for Hem-Roid Internal Pile Treatment.

My Time is Your Time . . .

YES! READING TIME IS YOUR TIME!

The newspaper is always waiting for you to read when you find time . . . you are never too late . . . you never "just miss" it!

The newspaper does not have to compete with other interests and activities for your attention. If you are too busy to read it now, you save it for later when you can relax and give it your unhurried attention. It brings you the complete story . . . to read in your own chosen time, in your favorite easy chair or quiet corner. Your local daily newspaper is always waiting for you . . . to be read at your convenience as you are doing now!

TAKE TIME EVERY DAY — TO READ THE NEWS — IN YOUR LOCAL DAILY NEWSPAPER

FOR REGULAR DELIVERY—DIAL 2-3131—CIRCULATION DEPT.

VICTORIA DAILY TIMES

EATON'S Regularly 62.50 to 85.00 Men's Suits Made-to-Measure

Exceptional Value! 3 Days Only!
Thursday -- Friday -- Saturday!

Here's the opportunity you have been waiting for! The chance to have your new suit expertly tailored to your own individual measurements at this special low price! Whether you're buying for business, or dress wear, this is your chance to own a new suit at big savings!

Note the quality of these fine all-wool flannels, worsteds, pic'n'pic . . . in the newest season-flavoured shades and patterns.

Choose your favourite from the latest style trends and let our skilled craftsmen create the distinctive model and smooth fit that will insure distinguished appearance all year round.

Two-Piece Suit, each

49.95

Vest extra, 5.50 Extra Pants, 18.95

Budget Plan Terms
5.25 Down, as Low as
5.50 Monthly

EATON'S—Men's Wear, Main Floor, Phone 2-7141

JANUARY RED LABEL FUR SALE

Continues Thursday Featuring
The Very Latest in Fur Fashions . . .

Muskrat and Tweed

Combined in Suits and Coats

The Suits feature a reversible trotter length coat. On one side is soft luxurious muskrat flank (dyed) . . . on the other is a smart salt and pepper tweed wool. Worn either way you'll appear as the height of fashion! With this is a matching tweed sheath skirt with patch pockets.

The Coats are slim-lined, full-length styles and are also completely reversible. On one side a very smart tweed coat with patch pockets and muskrat tuxedo front and opera cuffs . . . on the other side, a muskrat flank (dyed) coat for dress wear.
These are versatile, high-fashion costumes that you'll wear for years . . . smartly and proudly. Sizes 10 to 20.

EATON'S January Fur Sale, each

248.00

Budget Plan Terms
Down Payment 26.00, as Low as 11.50 Monthly

EATON'S—Furs, Second Floor, Phone 2-7141

Sheer Nylons

by Harvey Woods

Fully fashioned, 54-gauge, 15-denier, glamour hosiery . . . sturdy enough for on-the-feet-all-day working girls . . . sheer enough for entertaining at tea time . . . exquisite enough for glamour evenings under the stars . . . budget priced so you can own a whole wonderful wardrobe of famous Harvey Woods fashion hosiery for every hour of your busy day. Sizes 8½ to 11 in measured leg lengths. Pair

1.35

2 pairs for 2.56

EATON'S—Hosiery, Main Floor, Phone 2-7141

Phone 2-7141
Residents of Sidney, Sooke, Keating and Cobble Hill Exchange Areas, please dial EATON'S Toll-Free Number, Zenith 6100.

Specially Priced Thursday!

Electric Log Fireplaces

Looks just like a real open fireplace . . . this handsomely-designed electric log fireplace, priced low to fit your budget. Glowing birch logs simulate real log fire, and the copper reflector shield behind the element throws heat into the room. Plugs in to wall or base receptacle . . . requires no special wiring. Off-and-on switch for fire glow lamp . . . off-and-on switch for heater element.

Special, each **43.95**

Down Payment 4.75, as low as 5.00 Monthly

EATON'S—Small Appliances, Main Floor, House Furnishings Building, Phone 2-7141

New

Flair

By 1847 Rogers Bros.

42-Piece Service for 8

Your choice of the handsome new Flair pattern or 1847 Rogers Bros. Remembrance, Daffodil or Heritage patterns.

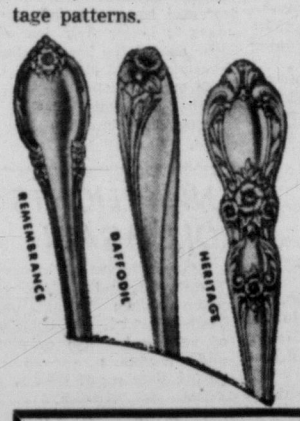

Flatware Includes
8 hollow-handle knives, 8 forks, 8 teaspoons, 8 dessert spoons, 8 salad forks, 1 butter knife, 1 sugar spoon. Complete with your choice of blond or mahogany chest.

Special, 42-piece service for 8,

89.95

Including chest

JANUARY the month of RED LABEL SALES at EATON'S
Convenient Budget Plan Terms available

⅓ to ½ Off Millinery Clearance!

New York and Paris Designed Imports

You'll want to take advantage of the special low, Red Label price tags on these beautifully designed chapeaus. You'll find just the style and colour you want in this high fashion group. Nothing makes a woman feel and look so elegant as a new chapeau . . . so shop early Thursday for your choice. EATON'S Red Label Sale, Special, each

12.67 to 50.00

EATON'S—Millinery, Second Floor, Phone 2-7141

Last Chance Thursday!

SEE THE DISPLAY OF PHOTOGRAPHS

by

R.C.N. Photographers

In EATON'S Main View St. Windows

These photographs are part of the R.C.N. Photo Salon, held annually in Ottawa.

42-Piece Service of Flair Matching English Dinnerware

Dinnerware consists of 8 Cups, 8 Saucers, 8 Bread and Butter Plates, 8 Fruit Dishes, 8 Luncheon Plates, 1 Cream Pitcher, 1 Sugar Bowl.
All 84 pieces, only **90.95**

Down Payment **9.60**
Monthly Payments **5.50**

Open stock and serving pieces available.

EATON'S—Silverware, Main Floor, Phone 2-7141

Dinnerware Service only 1.00 extra
when you buy the 42-piece flatware service

It Pays to Shop at EATON'S STORE HOURS: 9 a.m. to 5.30 p.m. Wednesday, 9 a.m. to 1 p.m.—Phone 2-7141 THE T. EATON Co CANADA LIMITED